

***Klemsan***<sup>®</sup>



**PRODUCT CATALOGUE  
2020**

# contents

<b>Rail Terminals and Accessories</b>	<b>32 - 269</b>
<b>Screw Connection Terminals</b>	
AVK Series	32 - 51
MVK Series	52 - 53
Functional Terminals	54 - 55
PV Series Terminals	56 - 57
PB & CPB Series Terminals	58 - 63
<b>High Current Terminals</b>	
Screw Type High Current Terminals	64 - 67
AVK PB Series Terminals	68 - 69
Bolt Connection Terminals	70 - 71
<b>Multilevel Terminals</b>	72 - 83
<b>Sensor Terminals</b>	84 - 85
<b>Disconnect Terminals</b>	86 - 91
<b>Test and Disconnect Terminals</b>	92 - 99
<b>Distribution Terminals</b>	100 - 101
<b>Fuse Terminals</b>	102 - 107
<b>Double Level Electronic Terminals</b>	108 - 109
<b>Practical Spring Clamp Terminals</b>	
PYK Series Feed-Through Terminals	110 - 121
PYKMR Series Mini Terminals	122
PYKM Series Mini Terminals	122 - 123
PYK Series Multilevel Terminals	124 - 131
PYK Series Sensor Terminals	132 - 135
PYK Series Fuse and Disconnect Terminals	136 - 139
PYK Series Multi input/output Terminals	140 - 149
<b>Spring Clamp Terminals</b>	
YBK Series Spring Clamp Terminals	150 - 155
MYK Series Mini Spring Terminals	156 - 159
YBK Series Multilevel Terminals	160 - 167
YBK Series Sensor Terminals	168 - 171
YBK Series Fuse and Disconnect Terminals	172 - 175
YBK Series Multi input/output Terminals	176 - 181
<b>V0 Series Terminals</b>	182 - 207
<b>SRD Series Terminals</b>	208 - 257
<b>StoP Series Terminals</b>	258 - 269
PCY Series Terminals	270 - 275
<b>Other Terminal Series</b>	
Transformer Terminals	276 - 277
Terminal Strips	278 - 279
Clamping Yokes	280 - 283
<b>Din Rails</b>	<b>284</b>
<b>Accessories</b>	<b>285 - 289</b>
<b>Din Rail Sockets</b>	<b>290</b>
<b>Marking Systems</b>	<b>291 - 333</b>
<b>Wiring Ducts and Accessories</b>	<b>334 - 347</b>
<b>Test Plugs and Sockets, Warning Label, Cable Ties</b>	<b>348 - 349</b>
<b>Self-Adhesive Tie Mounts, Saddle Type Tie Mounts, Rubber Glands</b>	<b>350 - 351</b>
<b>Insulated Terminals and End Sleeves</b>	<b>352 - 356</b>
<b>Hand Tools</b>	<b>357- 360</b>
<b>CE Sign, RoHS, Pollution Severities, Reach Directive, Important Notice</b>	<b>361 - 362</b>
<b>Index</b>	<b>363</b>

**AVK 2,5**  
304 120RP / Page: 34  
**AVK 2,5/NM**  
309 009RP / Page: 184

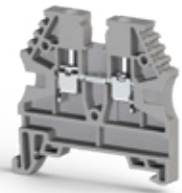

**AVK 4**  
304 130RP / Page: 34  
**AVK 4/NM**  
309 019 / Page: 184

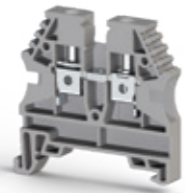

**AVK 6**  
304 140RP / Page: 35  
**AVK 6/NM**  
309 029 / Page: 185

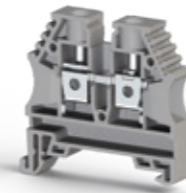

**AVK 10**  
304 150RP / Page: 35  
**AVK 10/NM**  
309 039 / Page: 185

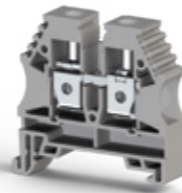

**AVK 2,5 R**  
304 409 / Page: 43

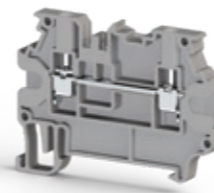

**AVK 4 R**  
304 390 / Page: 43

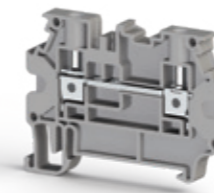

**AVK 2,5 T RD**  
334 170 / Page: 44  
**AVK 2,5 T RD/NM**  
341 090 / Page: 44



**AVK 4 T RD**  
334 180 / Page: 44  
**AVK 4 T RD/NM**  
341 100 / Page: 191



**AVK 16**  
304 160 / Page: 35



**AVK 16 RD**  
304 240 / Page: 36  
**AVK 16 RD/NM**  
309 059 / Page: 185



**AVK 25 RD**  
304 290 / Page: 36



**AVK 35 RDS**  
304 580 / Page: 37  
**AVK 35 RDS/NM**  
309 089 / Page: 186



**AVK 4 RT**  
334 270 / Page: 45

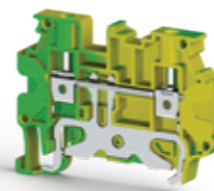

**AVK 2,5 RT**  
334 280 / Page: 45

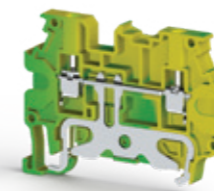

**AVK 2,5 CCT**  
334 220 / Page: 46

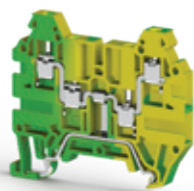

**AVK 4 CCT**  
334 260 / Page: 46

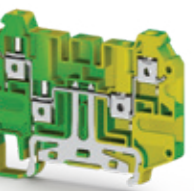

**AVK 35 IRDS**  
304 590 / Page: 37



**AVK 35 RD**  
304 250 / Page: 37



**AVK 2,5 / 4 TK**  
334 450 / Page: 38  
**AVK 2,5 / 4 TK/NM**  
341 010 / Page: 188



**AVK 6 TK**  
334 460 / Page: 38  
**AVK 6 TK/NM**  
341 020 / Page: 188



**AVK 10 T RD 4**  
334 230 / Page: 47

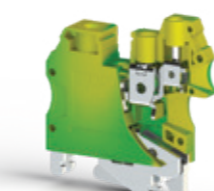

**AVK 10 RD 4**  
304 289 / Page: 48



**AVK 4 CE**  
325 229 / Page: 48

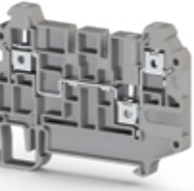

**AVK 4 CC**  
325 209 / Page: 49

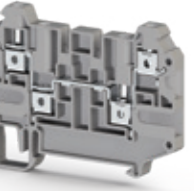

**AVK 10 TK**  
334 470 / Page: 39  
**AVK 10 TK/NM**  
341 030 / Page: 189



**AVK 16 T RD**  
334 200 / Page: 39  
**AVK 16 T RD/NM**  
341 040 / Page: 189



**AVK 35 T RD**  
334 210 / Page: 39



**AVK 35 T RDS**  
334 240 / Page: 40  
**AVK 35 T RDS/NM**  
341 060 / Page: 190



**AVK 2,5 CC**  
324 909 / Page: 49



**AVK 4 GD**  
304 270 / Page: 49



**AVK Y 4**  
304 500 / Page: 50



**AVK Y 4 A**  
304 600 / Page: 50

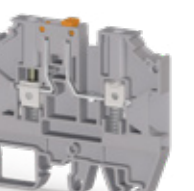

**AVK 35 T IRDS**  
334 250 / Page: 40

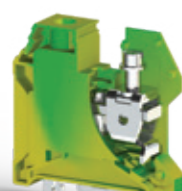

**AVK 50 T**  
334 190 / Page: 41



**AVK 2,5 RD**  
304 200RP / Page: 42  
**AVK 2,5 RD/NM**  
309 159 / Page: 187



**AVK 4 RD**  
304 210RP / Page: 42  
**AVK 4 RD/NM**  
309 169 / Page: 187



**AVK Y 6**  
304 510 / Page: 51



**AVK Y 10**  
304 520 / Page: 51



**MVK 2,5**  
304 429 / Page: 52



**MVK 4**  
304 439 / Page: 52

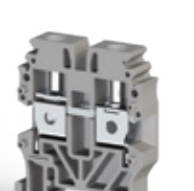

**MVK 2,5 T**  
334 420 / Page: 53



**MVK 4 T**  
334 430 / Page: 53



AVK Series Functional Terminals

**AVK 2,5 F**  
324 929 / Page: 54

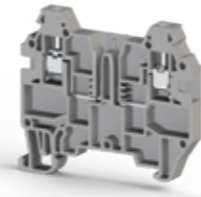

**AVK 2,5 CF**  
324 919 / Page: 54



**CPB 6 B**  
326 819 / Page: 63



AVK Screw Type High Current Terminals

**AVK 50**  
304 330 / Page: 66



**AVK 70 RD**  
304 490 / Page: 66

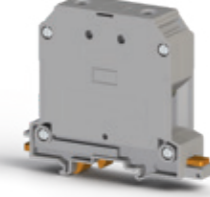

**AVK 95**  
304 340 / Page: 67

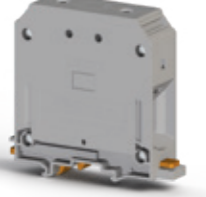

**AVK SKT**  
498 759 / Page: 55



**AVK SKTD**  
498 859 / Page: 55



AVK PV Series Terminals

**AVK 16 PV**  
304 160 P / Page: 56



**AVK 35 RD PV**  
304 250 P / Page: 56



**AVK 150**  
304 350 / Page: 67



**AVK 240**  
304 360 / Page: 67



AVK PB Series Terminals

**AVK PB 50**  
304 440 / Page: 68



**AVK PB 70 RD**  
304 450 / Page: 68



**AVK 50 PV**  
304 330 P / Page: 57



**AVK 70 PV**  
304 190 P / Page: 57



**AVK 70 RD PV**  
304 490 P / Page: 57



PB - CPB Series Terminals

**PB 2,5/NM**  
308 029 / Page: 60-204



**AVK PB 95**  
304 460 / Page: 69



**AVK PB 150**  
304 470 / Page: 69



**AVK PB 240**  
304 480 / Page: 69



AVK Series Bolt Connection Terminals

**AVK 95 B**  
304 300 / Page: 70



**PB 2,5K/NM**  
308 039 / Page: 60-204

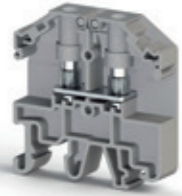

**PB 2,5T/NM**  
337 010 / Page: 61-205



**PB 6/NM**  
308 009 / Page: 61-205



**PB 6K/NM**  
308 019 / Page: 61-205



**AVK 150 B**  
304 310 / Page: 70

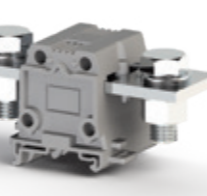

**AVK 240 B**  
304 320 / Page: 71

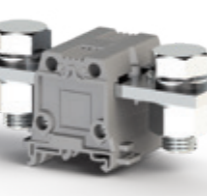

Screw Type Double - Deck Terminals

**PIK 2,5 N**  
317 109 / Page: 74  
**PIK 2,5 N/NM**  
309 189 / Page: 192



**PIK 2,5 RD**  
325 249 / Page: 74  
**PIK 2,5 RD/NM**  
309 429 / Page: 192



**PB 6 T/NM**  
337 000 / Page: 62-206



**PB 25/NM (M5)**  
308 049 / Page: 62-206



**PB 25/NM (M6)**  
308 059 / Page: 63-207



**CPB 6**  
326 809 / Page: 63



**PIK 2,5 NK**  
317 129 / Page: 75  
**PIK 2,5 NK/NM**  
309 199 / Page: 193



**PIK 2,5 RDK**  
325 259 / Page: 75  
**PIK 2,5 RDK/NM**  
309 439 / Page: 193

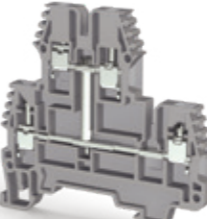

**PIK 2,5 ND**  
317 219 / Page: 75  
**PIK 2,5 ND/NM**  
315 049 / Page: 193



**PIK 2,5 NLD**  
317 319 / Page: 75  
**PIK 2,5 NLD/NM**  
309 229 / Page: 193

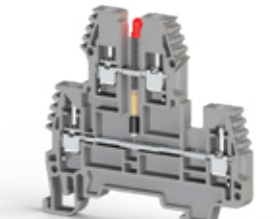

**PIK 4 N**  
319 109 / Page: 76  
**PIK 4 N/NM**  
309 309 / Page: 194

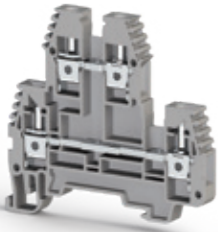

**PIK 4 RD**  
325 349 / Page: 76  
**PIK 4 RD/NM**  
309 449 / Page: 194

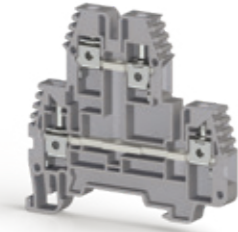

**PIK 4 NK**  
319 129 / Page: 77  
**PIK 4 NK/NM**  
309 319 / Page: 195



**PIK 4 RDK**  
325 359 / Page: 77  
**PIK 4 RDK/NM**  
309 459 / Page: 195

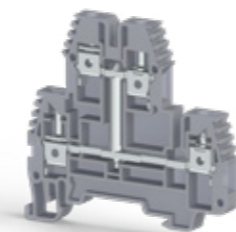

**AVK 4 CEA**  
325 239 / Page: 88

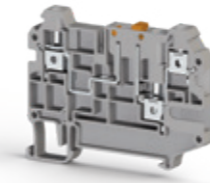

**AVK 4 CCA**  
325 219 / Page: 89

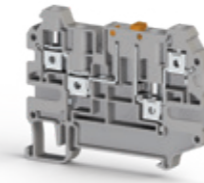

**AVK AS**  
498 959 / Page: 89



**AVK ASD**  
499 059 / Page: 89

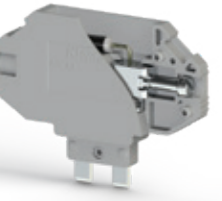

**PIK 4 ND**  
319 219 / Page: 77  
**PIK 4 ND/NM**  
315 069 / Page: 195



**PIK 4 NLD**  
319 319 / Page: 77  
**PIK 4 NLD/NM**  
309 349 / Page: 195



**PIK 4 FS**  
319 809 / Page: 78



**PIK 10 N**  
319 909 / Page: 78



**AVK 4 A**  
304 380 / Page: 90  
**AVK 4 A/NM**  
309 179 / Page: 186



**ASK 4 B**  
360 129 / Page: 90

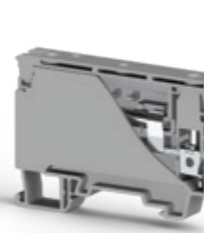

**ASK 3 FB**  
362 009 / Page: 91



**ASK 3 MB**  
363 009 / Page: 91

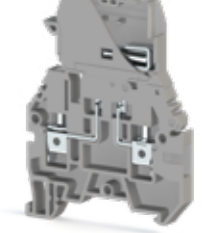

**PIK 2,5 NT**  
336 560 / Page: 79



**PIK 4 NT**  
336 570 / Page: 79



Screw Type Multilevel Terminals

**PUK 3**  
324 109 / Page: 80  
**PUK 3/NM**  
309 479 / Page: 196



**PUK 2 T**  
324 209 / Page: 80  
**PUK 2 T/NM**  
309 469 / Page: 196

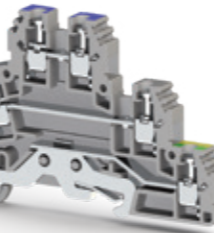

**ASK 5 B**  
353 419 / Page: 91



Test and Disconnect Terminals

**WGO 1**  
370 590 / Page: 92

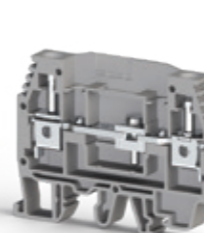

**WGL 1**  
375 790 / Page: 92

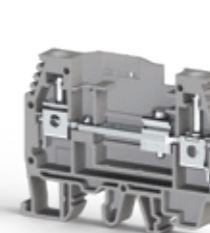

**WGO 2 N**  
375 890 / Page: 93

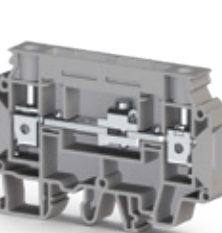

**PUK 3 T**  
324 309 / Page: 81  
**PUK 3 T/NM**  
309 489 / Page: 197



Screw Type Sensor Terminals

**PUK 3 S**  
324 409 / Page: 82  
**PUK 3 S/NM**  
309 499 / Page: 198

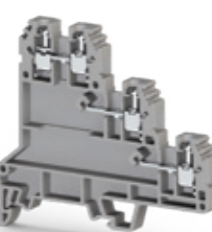

**PUK 3 SLD (NPN)**  
324 419 / Page: 82  
**PUK 3 SLD (NPN)/NM**  
309 509 / Page: 198

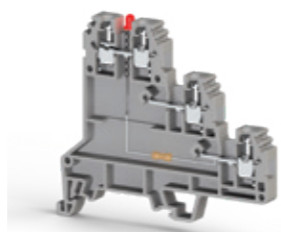

**PUK 3 SLD (PNP)**  
324 429 / Page: 83  
**PUK 3 SLD (PNP)/NM**  
309 519 / Page: 199

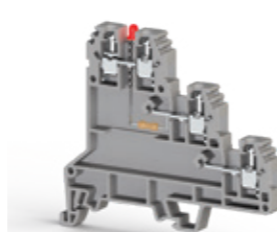

**WGO 3**  
375 600 / Page: 93  
**WGO 3/NM**  
309 569 / Page: 200



**WGO 2 IR**  
375 909 / Page: 94

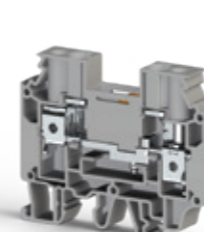

**WGO 4**  
376 090 / Page: 94  
**WGO 4/NM**  
309 589 / Page: 200

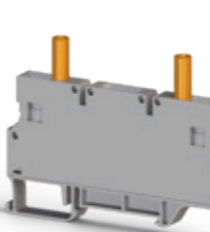

**WGO 5**  
375 190 / Page: 95

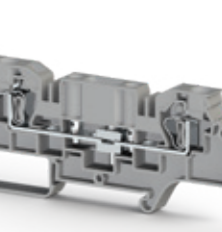

**ASK 2 B**  
360 119 / Page: 86



**AVK 2,5 EA**  
324 949 / Page: 87



**AVK 2,5 CCA**  
324 939 / Page: 87



**AVK 2,5 A**  
304 419 / Page: 88

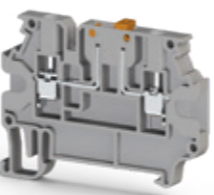

**WGO D5**  
376 290 / Page: 95

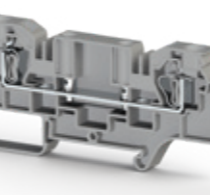

**WGO Y 6**  
375 919 / Page: 96

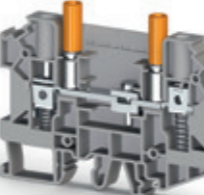

**WGO YD 6**  
375 929 / Page: 96

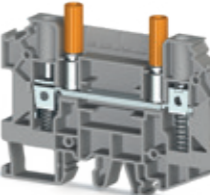

**WGO PB 6/NM**  
308 069 / Page: 97-202

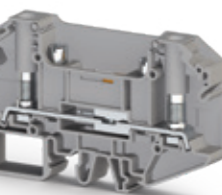

Double Deck Earth Terminals

Screw Type Disconnect Terminals

**WGO PBD 6/NM**  
308 079 / Page: 97-202

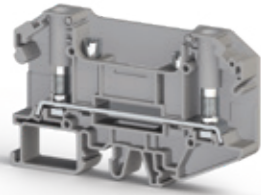

**new** **WGO 6/NM**  
308 609 / Page: 99-201



**new** **WGO D6/NM**  
308 619 / Page: 99-201

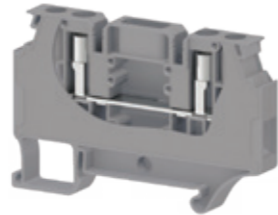

WGO 6 Series  
Test and Disconnect Terminals

Distribution Terminals

**AYK 10/16**  
395 100 / Page: 100

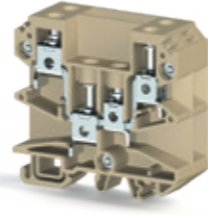

**PYK 2,5**  
307 109RP / Page: 115



**PYK 4**  
307 119RP / Page: 115

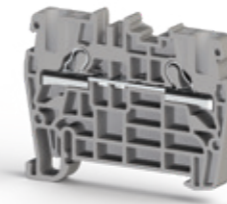

**PYK 6**  
307 129 / Page: 115

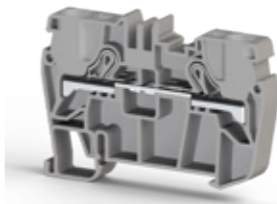

**PYK 10**  
307 139 / Page: 116

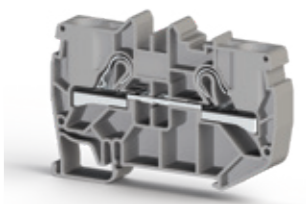

**AYK 10/16**  
395 200 / Page: 100

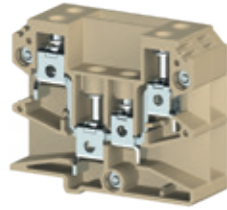

**AYK 10/16-2,3,4,5**  
395 200 / Page: 101

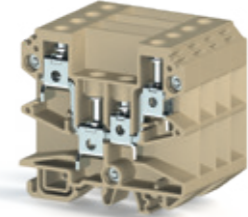

Screw Type Fuse Terminals

**ASK 2 S**  
351 109 / Page: 102

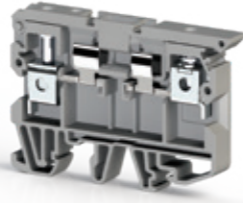

**ASK 2 LD**  
351 219 / Page: 102



**PYK 16**  
307 659 / Page: 116

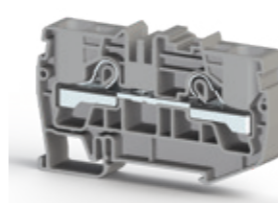

PYK Series Earth Terminals

**PYK 1,5 MT**  
336 440 / Page: 118



**PYK 1,5 T**  
336 490 / Page: 118

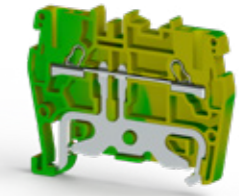

**PYK 2,5 T**  
336 500 / Page: 119



**ASK 3 M**  
355 109 / Page: 103



**ASK 3 MLD**  
355 219 / Page: 103



**ASK 3 F**  
354 109 / Page: 104



**ASK 3 FLD**  
354 219 / Page: 104



**PYK 4 T**  
336 510 / Page: 119

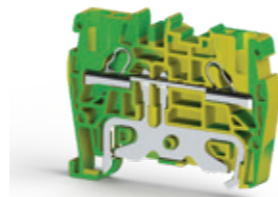

**PYK 6 T**  
336 520 / Page: 120

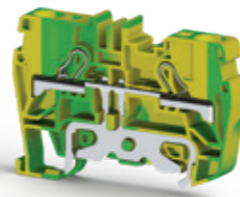

**PYK 10 T**  
336 530 / Page: 120

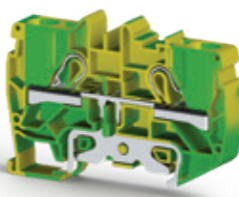

**PYK 16 T**  
336 640 / Page: 121

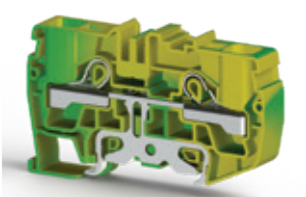

**AVK 4 FS**  
353 309 / Page: 105

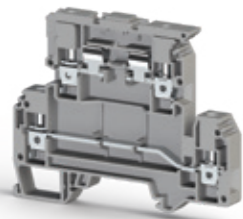

**AVK 4 FSLD**  
353 229 / Page: 105

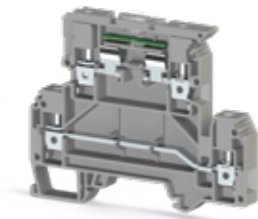

**ASK 5**  
353 409 / Page: 106

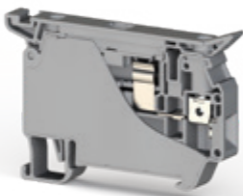

**ASK 5/NM**  
315 009 / Page: 203

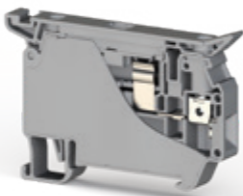

**ASK 5 LD**  
353 429 / Page: 106



**ASK 5 LD/NM**  
315 019 / Page: 203



**PYK Test**  
498 559 / Page: 121



**PYKMR 2,5**  
307 499 / Page: 122



**PYKM 2,5**  
307 399 / Page: 122



**PYKM 2,5 T**  
336 430 / Page: 123

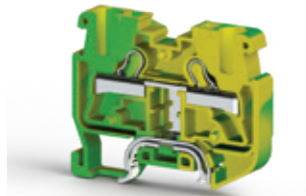

PYKMR Series Mini Terminals

**ASK 4 S**  
351 129 / Page: 107

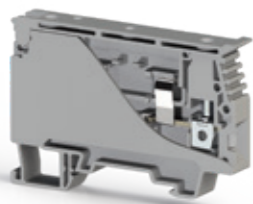

**ASK 4 LD**  
351 719 / Page: 107

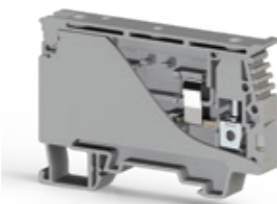

PYK Series Terminals

**PYK 1,5**  
307 009 / Page: 114



**PYK 1,5 M**  
307 019 / Page: 114

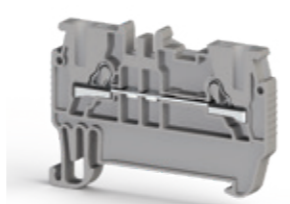

**PYK 2,5 - M2F**  
307 699 / Page: 126



**PYK 2,5 - M2FT**  
307 709 / Page: 126



**PYK 4 - 2 FN**  
307 579 / Page: 127



**PYK 2,5 - 2 F**  
307 179 / Page: 127



PYK Series Double - Deck  
and Multilevel Terminals

Screw Type Fuse Terminals  
(American Standards)

**PYK 2,5 - 2 FK**  
307 239 / Page: 127



**PYK 2,5 - 2 FLD**  
307 349 / Page: 128



**PYK 2,5 - 2 FD A**  
307 369 / Page: 128



**PYK 2,5 - 2 FD B**  
307 379 / Page: 129



**PYK 1,5 MC**  
307 029 / Page: 143

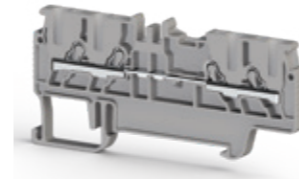

**PYK 1,5 MCT**  
336 450 / Page: 143

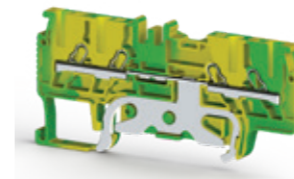

**PYK 2,5 E**  
307 439 / Page: 144



**PYK 2,5 ET**  
336 550 / Page: 144



**PYK 2,5 - 3 F**  
307 199 / Page: 130



**PYK 2,5 - 3 FK**  
307 559 / Page: 130



**PYK 2,5 - 2 FT**  
307 189 / Page: 131



**PYK 2,5 - 3 FT**  
307 209 / Page: 131



**PYK 2,5 C**  
307 389 / Page: 145



**PYK 2,5 CT**  
336 540 / Page: 145

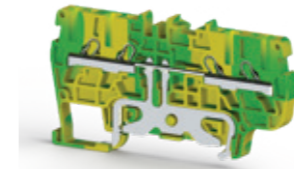

**PYK 4 E**  
307 229 / Page: 145

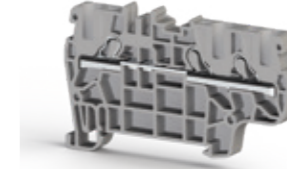

**PYK 4 ET**  
336 600 / Page: 146



**PYK 3 S**  
307 409 / Page: 134

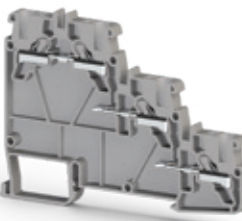

**PYK 3 SLD (NPN)**  
307 419 / Page: 134



**PYK 3 SLD (PNP)**  
307 429 / Page: 135

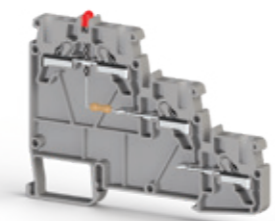

**PYK 4 S**  
307 249 / Page: 136

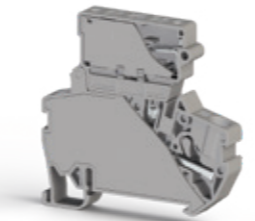

**PYK 4 C**  
307 669 / Page: 146



**PYK 4 CT**  
336 610 / Page: 147

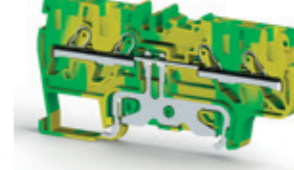

**PYK 6 E**  
307 639 / Page: 148

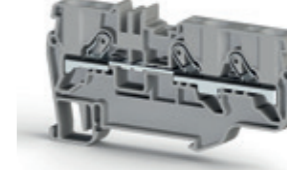

**PYK 6 ET**  
336 620 / Page: 148



**PYK 4 SLD**  
307 259 / Page: 136

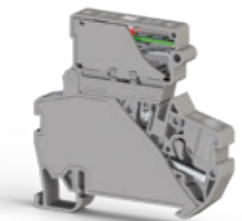

**PYK 4 I**  
307 319 / Page: 137

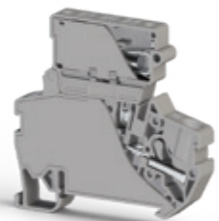

**PYK 4 ILD**  
307 329 / Page: 137

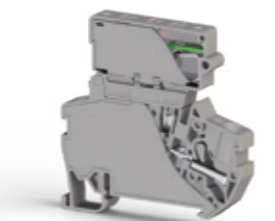

**PYK 2,5 A**  
307 169 / Page: 138



**PYK 6 C**  
307 649 / Page: 149

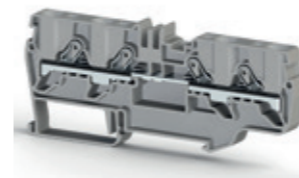

**PYK 6 CT**  
336 630 / Page: 149

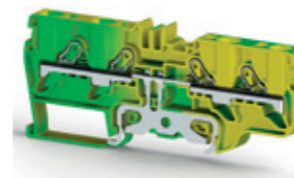

**PYK 10 E**  
307 149 / Page: 149

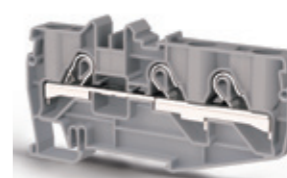

**YBK 2,5**  
306 229 / Page: 152

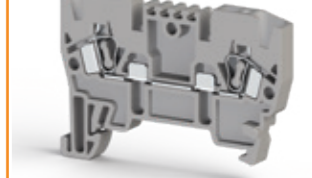

**PYK 2,5 EA**  
307 459 / Page: 138

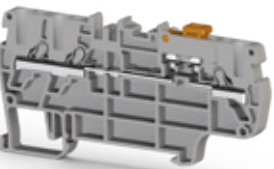

**PYK 2,5 CCA**  
307 219 / Page: 139



**PYK 1,5 ME**  
307 039 / Page: 142

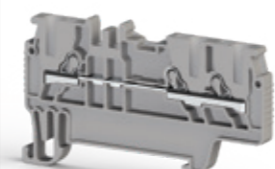

**PYK 1,5 MET**  
336 460 / Page: 142



**YBK 4**  
306 239 / Page: 152



**YBK 6**  
306 249 / Page: 153

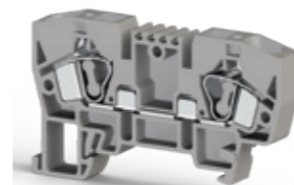

**YBK 10**  
306 259 / Page: 153

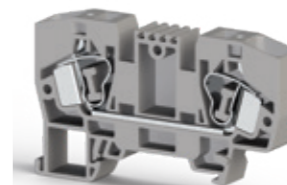

**YBK 2,5 T**  
336 220 / Page: 154

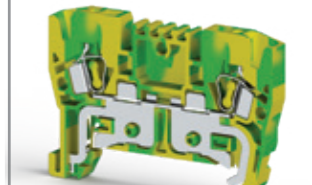

PYK Series Sensor Terminals

PYK Series Fuse and Disconnect Terminals

PYK Series Fuse and Disconnect Terminals (American Standard)

PYK Series Disconnect Terminals

YBK Series Terminals

YBK Series Earth Terminals

PYK Series Multiple Input/Output Terminals

**YBK 4 T**  
336 230 / Page: 154

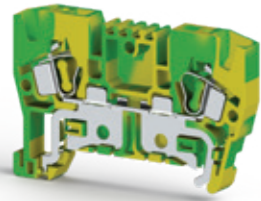

**YBK 6 T**  
336 240 / Page: 155

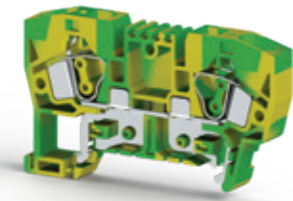

**YBK 10 T**  
336 250 / Page: 155



MYK Series Mini Terminals

**MYK 2,5**  
306 429 / Page: 156



**YBK 2,5 - 2 FT**  
324 809 / Page: 166



**YBK 2,5 - 3 FT**  
324 609 / Page: 167



**YBK 2,5 - 3 FLD (NPN)**  
324 739 / Page: 167



**YBK 2,5 - 3 FLD (PNP)**  
324 749 / Page: 167



**MYK 2,5 T**  
336 420 / Page: 156

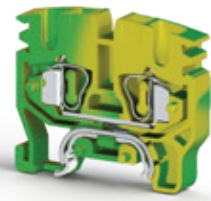

**MYPK 2,5**  
306 439 / Page: 157



**MYSK 2,5**  
306 449 / Page: 157

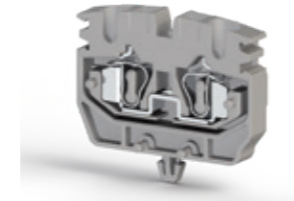

**MYK 2,5 C**  
306 479 / Page: 158

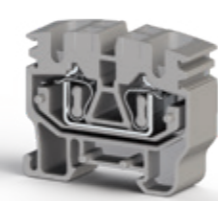

**YBK 3 S**  
324 709 / Page: 170



**YBK 3 SLD (NPN)**  
324 719 / Page: 170



**YBK 3 SLD (PNP)**  
324 729 / Page: 171



YBK Series Fuse and Disconnect Terminals

**YBK S**  
355 119 / Page: 172



**MYPK 2,5 C**  
306 489 / Page: 158



**MYKR 2,5 C**  
306 499 / Page: 159

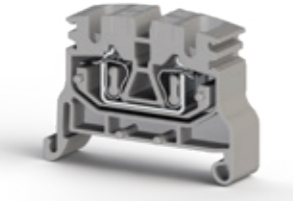

**MYKR 2,5**  
306 509 / Page: 159



YBK Series Double - Deck Terminals

**YBK 2,5 - 2 F**  
316 109 / Page: 162



**YBK SB**  
363 109 / Page: 172



**YBK SLD**  
355 719 / Page: 173



**YBK 2,5 A**  
353 209 / Page: 173

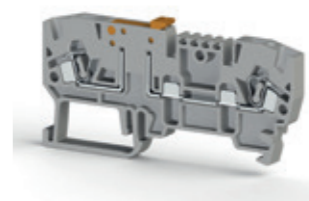

YBK Series Fuse and Disconnect Terminals (American Standard)

**YBK I**  
355 129 / Page: 174



**YBK 2,5 - 2 FK**  
316 129 / Page: 162



**YBK 2,5 - 2 FD**  
316 219 / Page: 163



**YBK 2,5 - 2 FLD**  
316 319 / Page: 163

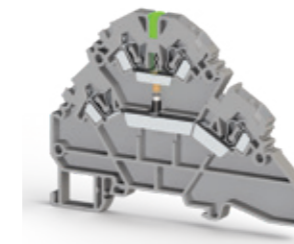

**YBK 4 - 2 F**  
318 109 / Page: 164



**YBK IB**  
363 209 / Page: 174

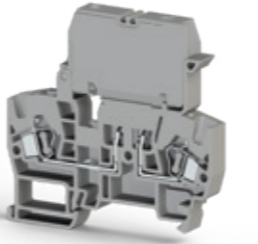

**YBK ILD**  
355 819 / Page: 175

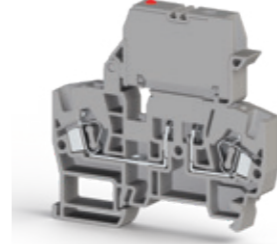

YBK Series Multi Input - Output Terminals

**YBK 2,5 E**  
326 059 / Page: 178

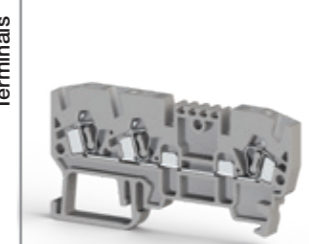

**YBK 2,5 C**  
326 109 / Page: 178

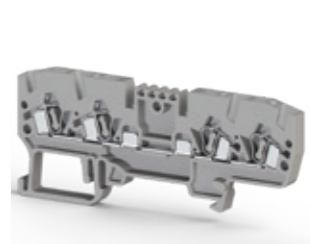

**YBK 4 - 2 FK**  
318 129 / Page: 164



**YBK 4 - 2 FD**  
318 219 / Page: 165



**YBK 4 - 2 FLD**  
318 319 / Page: 165



YBK Series Spring Clamp Multilevel Terminals

**YBK 2,5 - 3 F**  
324 509 / Page: 166



**YBK 2,5 CX2**  
326 209 / Page: 179

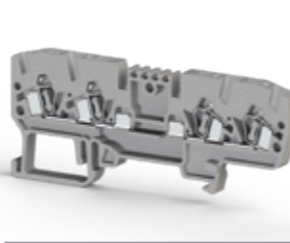

**YBK 2,5 CD**  
326 219 / Page: 180

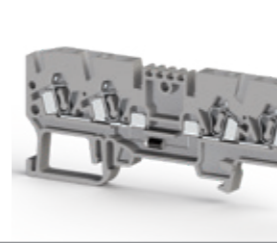

**YBK 2,5 CLD**  
326 319 / Page: 180

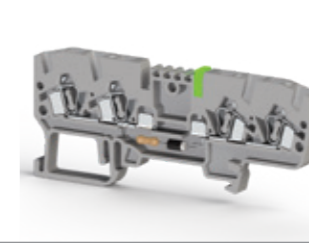

**YBK 2,5 CT**  
336 100 / Page: 181

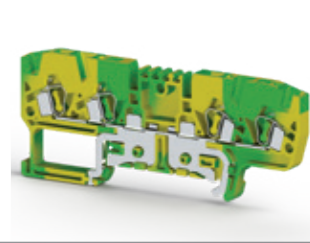



**YBK 2,5 ET**  
336 110 / Page: 181

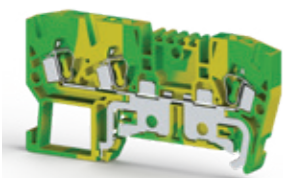

new

**SRD 2,5**  
311 059 / Page: 210

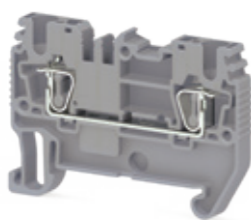

new

**SRD 2,5 D-A**  
311 069 / Page: 210

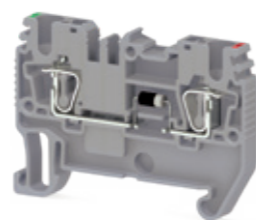

new

**SRD 2,5 D-B**  
311 09 / Page: 211

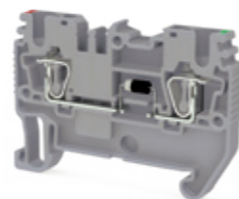

new

**SRD 2,5 EAD-B**  
311 299 / Page: 219

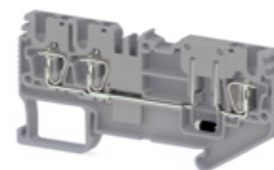

new

**SRD 2,5 CA**  
311 319 / Page: 220



new

**SRD 2,5 CAK**  
311 349 / Page: 220



new

**SRD 2,5 CAD-A**  
311 329 / Page: 221



SRD Series Terminals

new

**SRD 2,5 T**  
337 120 / Page: 211

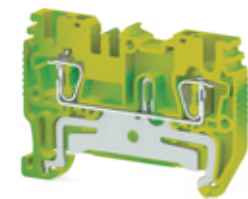

new

**SRD 2,5 E**  
311 089 / Page: 212



new

**SRD 2,5 ED-A**  
311 099 / Page: 212

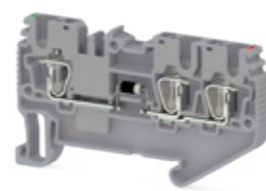

new

**SRD 2,5 ED-B**  
311 109 / Page: 213



new

**SRD 2,5 CAD-B**  
311 339 / Page: 221



new

**SRD 2,5-2F**  
311 359 / Page: 222



new

**SRD 2,5\_2FD-A**  
311 369 / Page: 222

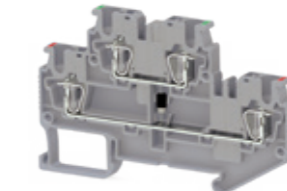

new

**SRD 2,5-2FD-B**  
311 379 / Page: 223

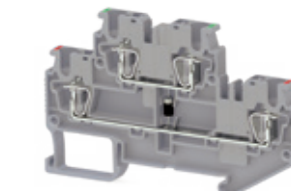

new

**SRD 2,5 ET**  
337 130 / Page: 213

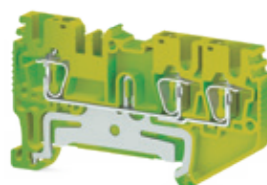

new

**SRD 2,5 C**  
311 119 / Page: 214



new

**SRD 2,5 CLD-24VAC**  
311 169 / Page: 214

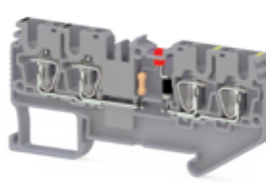

new

**SRD 2,5 Cx2**  
311 149 / Page: 215



new

**SRD 2,5-2FD-L**  
311 499 / Page: 223

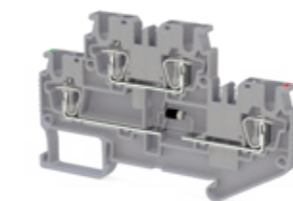

new

**SRD 2,5-2FD-R**  
311 389 / Page: 223

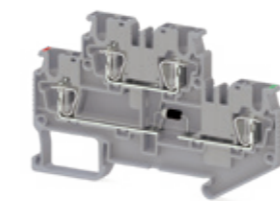

new

**SRD 2,5-2FK**  
311 519 / Page: 224



new

**SRD 2,5-2FLD-24VAC**  
311 409 / Page: 224

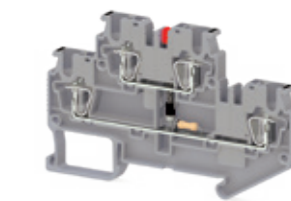

new

**SRD 2,5 CT**  
337 140 / Page: 215

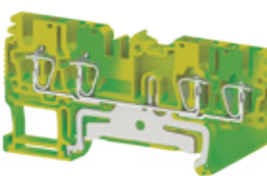

new

**SRD 2,5 AD-A**  
311 249 / Page: 216

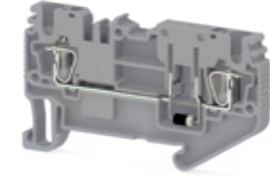

new

**SRD 2,5 AD-B**  
311 259 / Page: 216



new

**SRD 2,5 A**  
311 239 / Page: 217



new

**SRD 2,5-F2D-A**  
311 479 / Page: 225

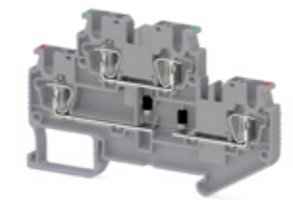

new

**SRD 2,5-F2D-B**  
311 489 / Page: 225

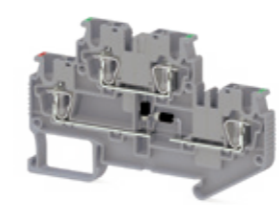

new

**SRD 2,5-FN**  
311 509 / Page: 226

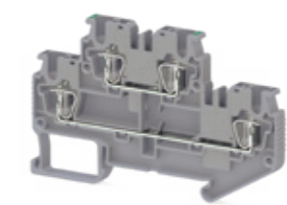

new

**SRD 2,5-FT**  
311 529 / Page: 226

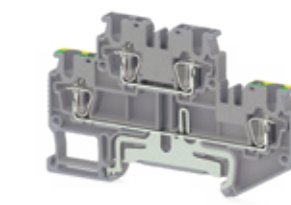

new

**SRD 2,5 AK**  
311 269 / Page: 217



new

**SRD 2,5 EA**  
311 279 / Page: 218



new

**SRD 2,5 EAK**  
311 309 / Page: 218



new

**SRD 2,5 EAD-A**  
311 289 / Page: 219



new

**SRD 2,5-NT**  
311 539 / Page: 227

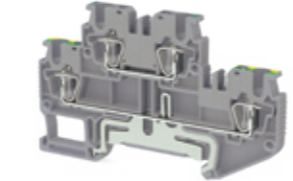

new

**SRD 2,5-2T**  
337 150 / Page: 227

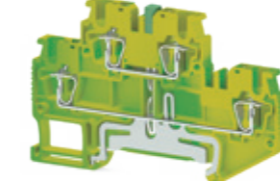

new

**SRD 2,5-2KF**  
311 569 / Page: 228



new

**SRD 2,5-3F**  
311 549 / Page: 228



new

**SRD 2,5-3FK**  
311 559 / Page: 229

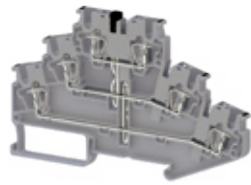

new

**SRD 2,5-3FLD-24VDC**  
311 579 / Page: 229



new

**SRD 2,5-2FT**  
311 619 / Page: 230

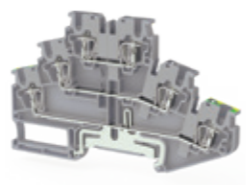

new

**SRD 2,5-NFT**  
311 669 / Page: 230

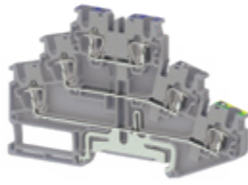

new

**SRD 4 CLD 24VAC**  
311 789 / Page: 240



new

**SRD 4 Cx2**  
311 769 / Page: 241

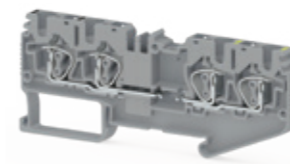

new

**SRD 4 CT**  
337 190 / Page: 241

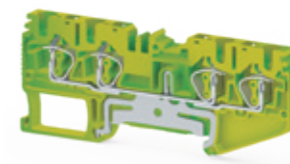

new

**SRD 4 A**  
311 869 / Page: 242

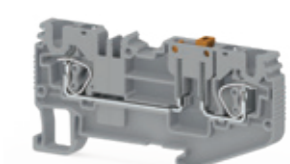

new

**SRD 2,5-3T**  
337 160 / Page: 231

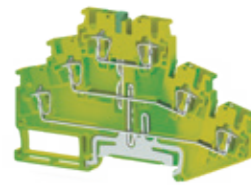

new

**SRD2,5- 3S**  
311 629 / Page: 232



new

**SRD 2,5-3SLD-NPN**  
311 639 / Page: 232



new

**SRD 2,5-3SLD-PNP**  
311 649 / Page: 233



new

**SRD 4 AD-A**  
311 879 / Page: 242

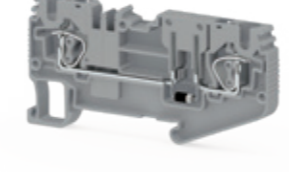

new

**SRD 4 AD-B**  
311 889 / Page: 243



new

**SRD 4 AK**  
311 899 / Page: 243

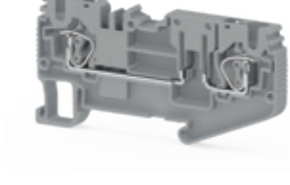

new

**SRD 4-2F**  
311 909 / Page: 244

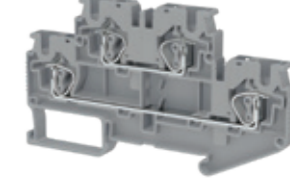

new

**SRD 2,5-2ST**  
311 659 / Page: 233



new

**SRD 4**  
311 679 / Page: 234

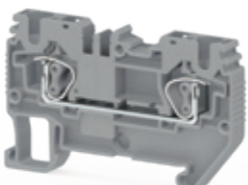

new

**SRD 4 D-A**  
311 689 / Page: 234

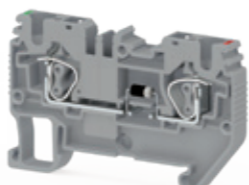

new

**SRD 4 D-B**  
311 699 / Page: 235

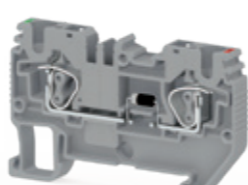

new

**SRD 4-2FD-A**  
311 919 / Page: 244



new

**SRD 4-2FD-B**  
311 929 / Page: 245

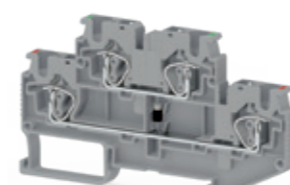

new

**SRD 4-FD-L**  
312 049 / Page: 245

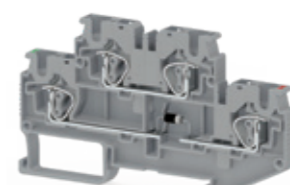

new

**SRD 4-2FD-R**  
311 939 / Page: 245

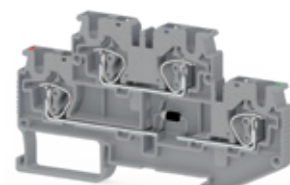

new

**SRD 4 T**  
337 170 / Page: 235

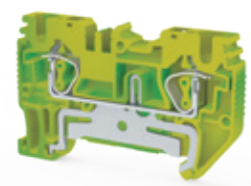

new

**SRD 4 E**  
311 709 / Page: 236

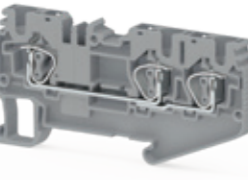

new

**SRD 4 ED-A**  
311 719 / Page: 236

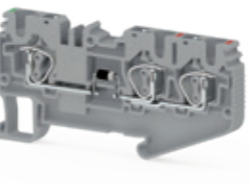

new

**SRD 4 ED-B**  
311 729 / Page: 237



new

**SRD 4-2FLD 24VAC**  
311 959 / Page: 246



new

**SRD 4-2FK**  
312 069 / Page: 246

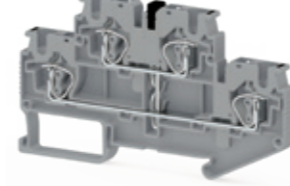

new

**SRD 4-F2D-A**  
312 029 / Page: 247

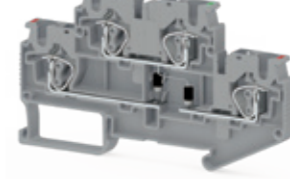

new

**SRD 4-F2D-B**  
312 039 / Page: 247



new

**SRD 4 ET**  
337 180 / Page: 237

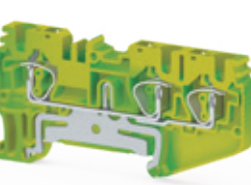

new

**SRD 4 C**  
311 739 / Page: 238

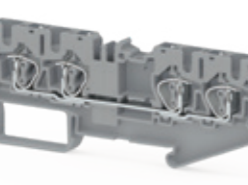

new

**SRD 4 CD-A**  
311 749 / Page: 238

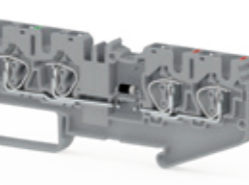

new

**SRD 4 CD-B**  
311 759 / Page: 239

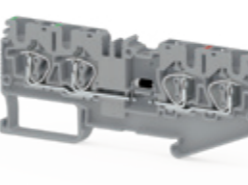

new

**SRD 4-FN**  
312 059 / Page: 248

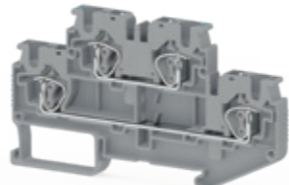

new

**SRD 4-FT**  
312 079 / Page: 248

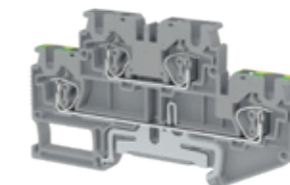

new

**SRD 4-NT**  
312 089 / Page: 249

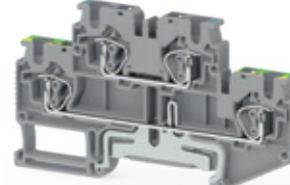

new

**SRD 4-2T**  
337 150 / Page: 249

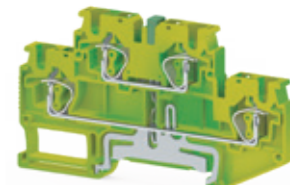

new

**SRD 4-S**  
312 119 / Page: 250

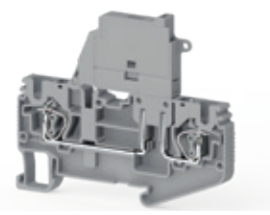

new

**SRD 4 AF**  
312 099 / Page: 250

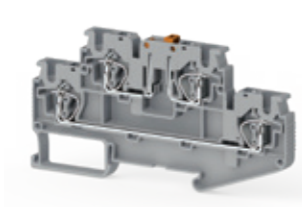

new

**SRD 4 SLD 24V**  
312 139 / Page: 251

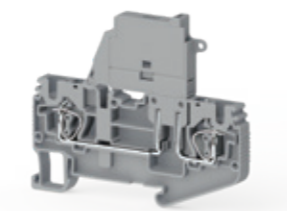

new

**SRD 6**  
312 199 / Page: 252

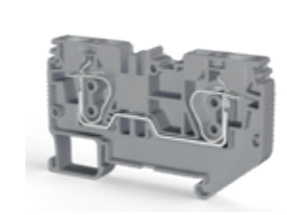

**CTP 2.5-FT**  
310 189 / Page: 263

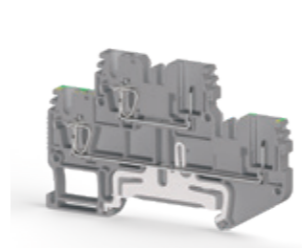

**CTP 2.5 T**  
337 070 / Page: 263

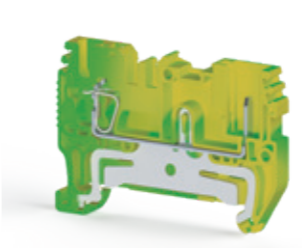

**PTP 2.5 T**  
337 020 / Page: 263

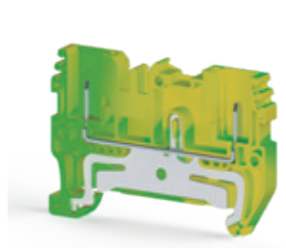

**CTP 2.5 ET**  
337 050 / Page: 264

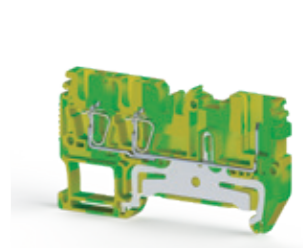

new

**SRD 6 E**  
312 209 / Page: 252

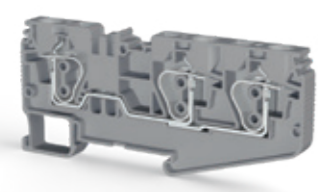

new

**SRD 6 ET**  
337 220 / Page: 253

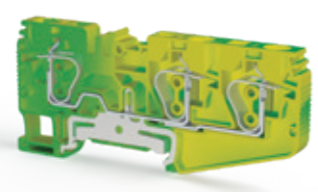

new

**SRD 6 T**  
337 210 / Page: 253

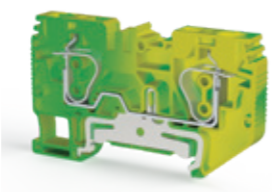

new

**SRD 10**  
312 219 / Page: 254

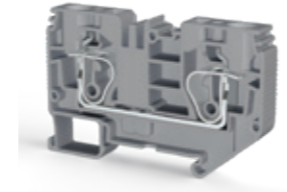

**CTP 2.5 CT**  
337 060 / Page: 264

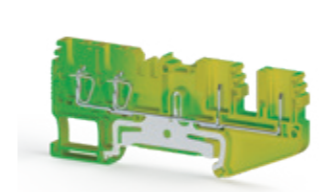

**CTP 2.5 2T**  
337 070 / Page: 265

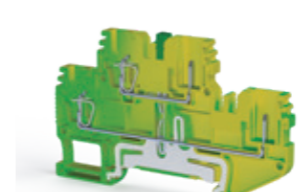

**SC-PTR 2.5**  
310 949 / Page: 265

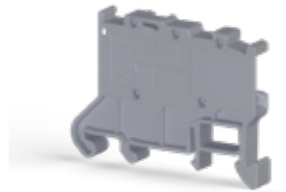

**SC-PT 2.5**  
310 929 / Page: 265



new

**SRD 10 E**  
312 220 / Page: 254

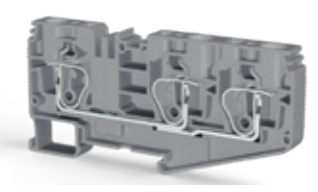

new

**SRD 10 ET**  
337 240 / Page: 255

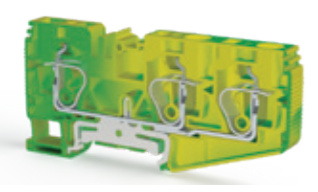

new

**SRD 10 T**  
337 230 / Page: 255



new

**SRD 16**  
312 239 / Page: 256

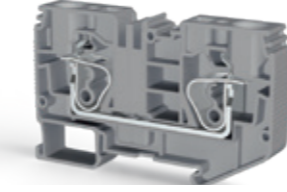

**SC-PTS 2.5**  
310 939 / Page: 265



**SG-PT 2.5**  
310 209...379 / Page: 266



**SG-PT 2.5 CS**  
310 389...559 / Page: 266



**SG-PT 2.5 AN**  
310 749...919 / Page: 267



new

**SRD 16 T**  
337 250 / Page: 256



StopP Series Terminals

**CTP 2.5**  
310 129 / Page: 260

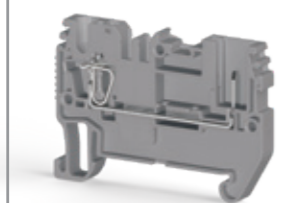

**PTP 2.5**  
310 109 / Page: 260

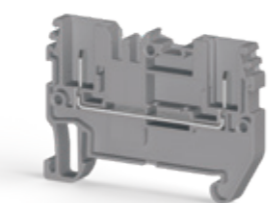

**CTP 2.5 E**  
310 139 / Page: 261

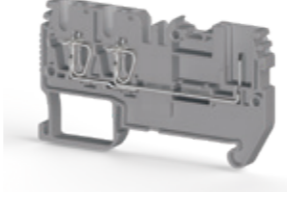

**SG-PT 2.5 DB**  
310 569...739 / Page: 267



Terminal Blocks for PCB Connectors

**PCY 2,5**  
364 019 / Page: 272

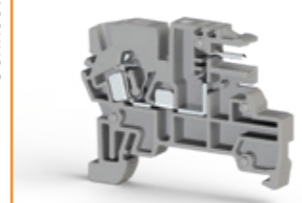

**PCY 2,5 N**  
364 080 / Page: 272

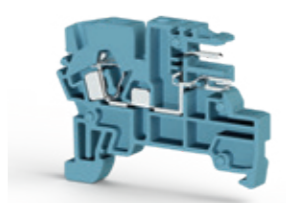

**PCY 2,5 E**  
364 059 / Page: 273



**CTP 2.5 EA**  
310 159 / Page: 261

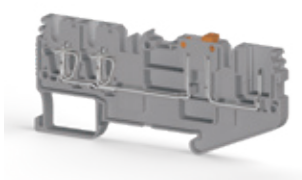

**CTP 2.5 C**  
310 149 / Page: 261

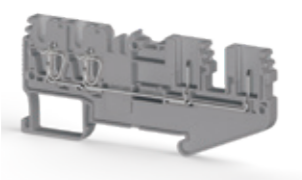

**CTP 2.5-2F**  
310 169 / Page: 262

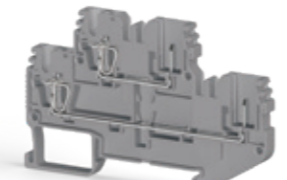

**CTP 2.5-2FK**  
310 179 / Page: 262

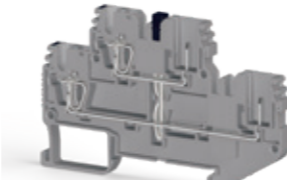

**PCY 2,5 L**  
364 029 / Page: 273

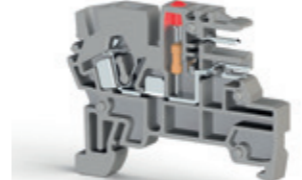

**PCY 2,5 EL**  
364 069 / Page: 273

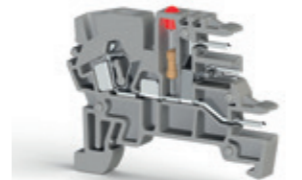

Screw Type Terminal Blocks for PCB Terminals

**AVK 2,5 PC**  
304 610 / Page: 274



**AVK 2,5 PCN**  
304 621 / Page: 274

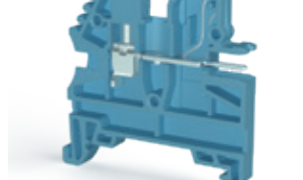

**AVK 2,5 PCLD  
24VDC**  
304 630 / Page: 275

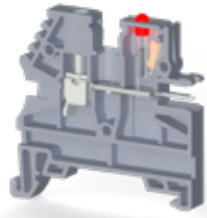

Transformer Terminals Blocks

**TRV 4**  
422 017 / Page: 276



**TRV 4 B**  
422 057 / Page: 276

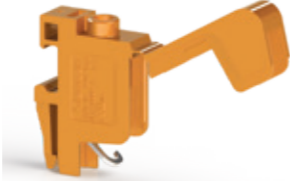

**TRV 4 M**  
422 047 / Page: 277



**KMK 1002**  
553 220 / Page: 360

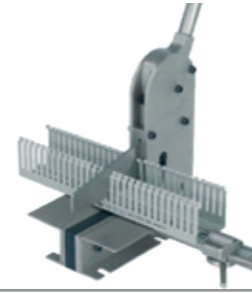

**KRKM**  
500 650 / Page: 360



**KT1 ....6**  
560 010...060 / Page: 360



**IKT1 ....6**  
561 010...060 / Page: 360

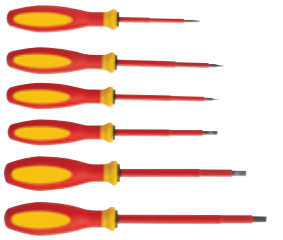

**TRV 4 S**  
422 027 / Page: 277

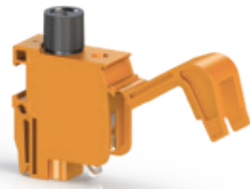

**TRV 4 T**  
422 060 / Page: 277



**TRV 10**  
422 037 / Page: 277

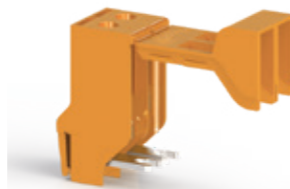

Hand Tools

**CRIMPER 6**  
562 113 / Page: 357



**KK1 ....2**  
561 110...120 / Page: 360



**CRIMPER F 10 R**  
562 125 / Page: 357



**CRIMPER F 10 L**  
562 126 / Page: 357



**CRIMPER N 16 H**  
562 124 / Page: 357



**CRIMPER N 16 L**  
562 117 / Page: 357



**CRIMPER N 50 L**  
562 119 / Page: 358



**CRIMPER IT 6 S**  
562 120 / Page: 358



**STRIPPER 16**  
562 114 / Page: 358



**STRIPPER 28 C**  
562 123 / Page: 358



**CUTTER 16**  
562 110 / Page: 359



**CUTTER 32**  
562 122 / Page: 359



**HAND TOOLS SET**  
562 128 / Page: 359



**KKMR**  
553 230 / Page: 360



## Terminal Blocks

Terminal blocks are components and systems the main function of which is to ensure safe and secure electrical and mechanical conductor connections. The term covers all conceivable types, designs and forms of connection. From the application point of view, the most important group of terminals is that of rail mounted modular terminal blocks.

- The current carrying bar must be made of metals which reduce electrical losses to minimum.
- Insulation material must be nonflammable and self extinguishing.
- The screw must not be loosed due to vibration.
- The current carrying bar must have such a form that the conductor has a strong contact area in the connection point.

The terminal block series should have a complete range together with all the accessories to provide the best solutions in an ideal area.



## Connection Systems

### SCREW CONNECTION

This is the most popular of all known methods of connection. Screw connection refers to any connection in which the conductor is stripped of its insulation and clamped without any special preparation. Klemsan screw clamp system is built in protection against loosening.

When the screw is tightened, the resultant pressure pulls apart both halves of the clamping yoke. This generates a particularly high locking action on the screw. These clamping systems provide excellent vibration resistance.

### SPRING CLAMP SYSTEM

The stainless steel spring presses the conductor directly against the current bar. Due to the special construction of the clamping body, the contact force is further increased when pulling the conductor.

### PRACTICAL SPRING CLAMP SYSTEM

In addition to spring clamp system, with practical technology, there is no need to use a screwdriver, cable is connected to the terminal by just pushing in.

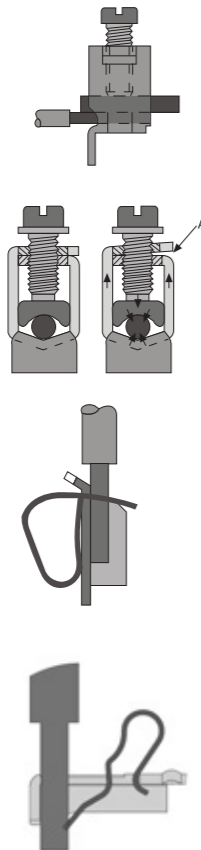

## Materials

KLEMSAN terminals are made of selected standard materials. Insulating materials, clamping and conducting metals are subjected to strict quality control as required by stringent international standards.

Clamping yokes and screws are zinc plated which considerably increases the resistance to corrosion. Current bars are made out of brass / electrolytic copper. Coating of tin / lead oxide, nickel while ensuring surface protection guarantees very low contact resistance.

Engineering thermoplastic Polyamide 6.6 has excellent electrical, mechanical and chemical characteristics even at temperatures as high as 100 °C and contain no cadmium based color pigments. Polyamide 6.6 moulded housing absorbs humidity from its surroundings. This makes the plastic material elastic and fracture proof even at temperatures as low as -40 °C. Being a self extinguishing material it is difficult to ignite and burns only as long as there is a longlasting supporting flame. It is rated V0 or V2 according to UL94. Good aging resistance and insensitivity to ultraviolet light makes it suitable for tropical and open air applications.

## Main Terminology

**Modular Terminal Blocks:** Modular terminal blocks are used worldwide. Whether they be in distribution boards, control centers or machine control systems, in ships, power stations or railway rolling stock, Klemsan terminals guarantee safe connections in all low voltage installations. In view of this versatile and worldwide application, the materials used and the technical data achieved meet the highest quality standard. Approvals have been obtained from all major industrial countries.

**Rated Cross-Sec.:** The rated Cross-Sec. of a terminal block is a value of conductor Cross-Sec. which is indicated by the manufacturer and covered by the thermal, mechanical and electrical requirements.

**Rated Current:** The rated current of a terminal block is a current value which is indicated by the manufacturer and covered the thermal, mechanical and electrical requirements on using the rated Cross-Sec..

**The Rated Voltage:** The rated voltage of a terminal block is a voltage value which is stated by the manufacturer according to creepage and clearance distances and which does not allow any deformation on product.

**Nominal Dimensions:** Nominal dimensions are the overall dimensions of the terminal block with fixings, but without tolerances. To the specified terminal with a tolerance of +0.2 mm. must be allowed during design when mounting in rows.

**Insulation Stripping Length:** The required stripping length for every Klemsan product is stated in mm. These lengths must be observed.

**End Plate:** The last terminal in a rail mounted assembly must be closed with an end plate. The end plate is held in position by the end bracket.

**Partition:** The partition is required for the visual separation of circuits or for electrical separation in case of adjacent cross connections.

**Small Partition:** Small partitions can be inserted after assembly into terminal blocks of up to a Max. thickness of 10 mm. between cross connections and test sockets.

## Conductors

Aluminum and copper conductors are used for the connection of terminals, but copper conductors are used more frequently. These conductors are divided into two main categories.

- 1- Rigid conductors
  - a- Solid strand
  - b- Knitted conductors

### 2- Fine Strand

Conductor cross sections are distinguished as metric and American standards.

Metric mm <sup>2</sup>	American AWG / kcmil	Equivalent Cross-Sectional area mm <sup>2</sup>
0,2	24	0,205
0,34	22	0,324
0,5	20	0,519
0,75	18	0,82
1	-	-
1,5	16	1,3
2,5	14	2,1
4	12	3,3
6	10	5,3
10	8	8,4
16	6	13,3
25	4	21,2
35	2	33,6
50	0	53,5
70	00	67,4
95	000	85
-	0000	107,2
120	250 kcmil	127
150	300 kcmil	152
185	350 kcmil	177
240	500 kcmil	253
300	600 kcmil	304

AWG : (American Wire Gauge) American standard of measure  
 1 kcmil : 1000 cmils  
 1 cmil : (1 circular mil) the area of a circle with a Width of one mil  
 1 mil : 1/1000 inch

## Clearance and Creepage Distances

If the corresponding clearance distance is less than 3 mm, the smallest groove width may be reduced to 1/3 of this clearance distance.

The measuring methods of clearance and creepage distances are revealed in IEC 60947-1 EK G. Projections decrease the creepages with a high level. Therefore, the clearance which has a projection higher than 2mm can be decreased with 80 percent. (FIGURE 1).

Klemsan terminals has pollution degree 3 according to IEC 60947-1 standart. "Conductive pollution or dry, non-conductive pollution occurs liable to be rendered conductive through anticipated moisture condensation."

Degree of Soiling	Minimum Width "x" in mm
1	0,25
2	1,0
3	1,5
4	2,5

Figure 1

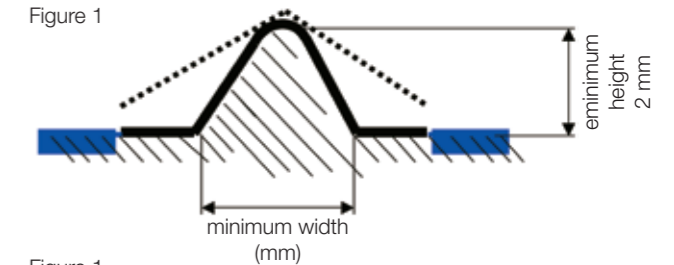
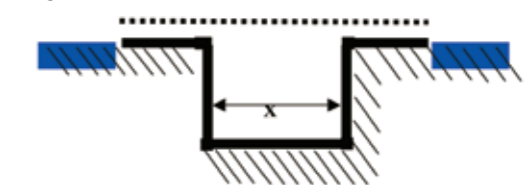

Figure 1



..... Clearance distances  
 — Creepage distances

## Pollution Severities

Pollution Severity is a classification of environmental conditions under which a terminal block operates.

It is not the atmosphere in a terminal block which determines the isolation performance, but it is creepage distance and micro environment of clearance distance which do this. Microenvironment can be better or worse compared to the atmosphere operated in.

There are 4 identified degrees of microenvironment pollution in evaluating creepage and clearance distances.

### Pollution Severity 1:

No pollution or only dry and non-conductive pollution

### Pollution Severity 2:

Only non-conductive pollution at a normal level. Besides there may be short-time pollution due to the condensation occurring occasionally

### Pollution Severity 3:

Either conductive or dry and non-conductive pollution occurring due to the condensation

### Pollution Severity 4:

Permanent pollution occurring due to conductive dust, rain or snow.

## Isolation Material Groups

Material groups are classified in line with the creepage distance indices (CTI) as shown below:

Material group I  $600 \leq \text{CTI}$   
 Material group II  $400 \leq \text{CTI} < 600$   
 Material group IIIa  $175 \leq \text{CTI} < 400$   
 Material group IIIb  $100 \leq \text{CTI} < 175$

Specified CTI values directly affect the creepage distances. Below are the distances as regards to some voltage values

Distances are in mm.	Pollution Severity 3			
	Material Group			
Rated Voltage Value (V)	I	II	IIIa	IIIb
400	5	5,6	6,3	6,3
500	6,3	7,1	8	8
630	8	9	10	10

## Protection Types

PE CONDUCTOR: The conductor with Earthing protection only. Mounting rails may be used as protective conductor busbars, provided that the values specified in below table for thermal short-time withstand current and thermal rated current are not exceeded.

Rail Profile	Material	Equivalent E.Cu Cross-Sec. (mm <sup>2</sup> )	Short time withstand current (A)	Thermal rated current of a PEN busbar (A)
MR 15 x 5,5	Steel	10	1,2	-
	Copper	25	3	101
	Aluminum	16	1,92	76
G - Type Rail / MR 32	Steel	35	4,2	-
	Copper	120	14,4	269
	Aluminum	70	8,4	192
MR 35 x 7,5	Steel	16	1,92	-
	Copper	50	6	150
	Aluminum	30	4,2	125
MR 35 x 15	Steel	50	6	-
	Copper	150	18	309
	Aluminum	95	11,4	232

**Pen Conductor :** The conductor that functions as both protection and neutral conductor. Steel busbar or Steel Rails cannot be used as PEN conductor.

## Torque Values of Fastening

In screw type terminals torque values are important. If the connector is tightened less than the required value, resistance and heating would appear. On the contrary, when extreme force is applied during fastening, the molecular structure of the metal would distort and heating could appear in conclusion. Therefore, if the nominal torque values obtained by IEC are applied, the probable risks would be eliminated.

Torque values based on IEC 60947-1 Table 4;	Torque (Nm)		
	I	II	III
Screw Width Values (mm)			
Screws with Widths smaller than 1.6 mm	0,005	0,1	0,1
1,6 - 2	0,1	0,2	0,2
2 - 2,8	0,2	0,4	0,4
2,8 - 3	0,25	0,5	0,5
3 - 3,2	0,3	0,6	0,6
3,2 - 3,6	0,4	0,8	0,8
3,6 - 4,1	0,7	1,2	1,2
4,1 - 4,7	0,8	1,8	1,8
4,4 - 5,3	1,2	2	2
5,3 - 6	2,5	2,5	3
6 - 8	-	3,5	6
8 - 10	-	4	10
10 - 12	-	-	14
12 - 15	-	-	19
15 - 20	-	-	25
20 - 24	-	-	36
Screws with Widths bigger than 24 mm	-	-	50

**COLUMN I** Applied to the headless screws fixing in the cavity and other screws which cannot fastened by screw-drivers.

**COLUMN II** Applied to all screws fastened by screw-drivers.

**COLUMN III** Applied to screws and nuts fastened by other devices.

Ref: IEC 60947-1/ IEC 60999-1

Klemsan apply security tests to its screw-type terminals with doubled values of IEC torque standards.

# Precautions For Aluminium Cable Usage In Klemsan Terminal Blocks

- Precautions against oxidation should be taken while using aluminium cables.
- There are several special products against oxidation, however the most practical and easy solution is using vaseline.
- Application of vaseline on the stripped parts of the aluminium cables that contacting the terminal block, will prevent oxidation.

**Otherwise, the bare cable ends contacts the air and will start a rapid oxidation in the terminal block. Voltage values will drop consequently**

- If cutting the oxidized cable end is not needed, the oxide layer can be cleaned manually with a knife carefully to not affect the cable cross-section.
- Vaseline is applied to the surfaces after the cleaning process.

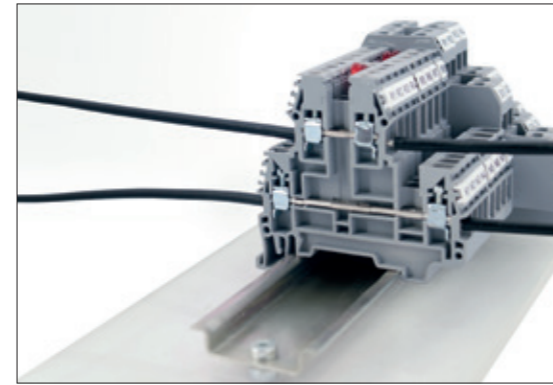
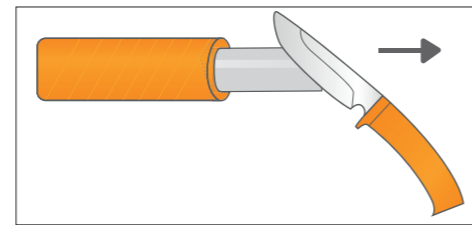
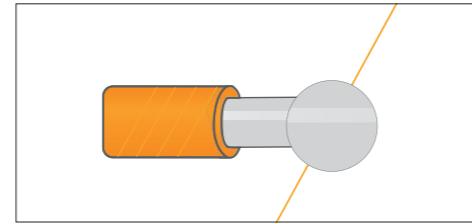

- Maximum torque values indicated in the technical specifications should not be exceeded while using aluminium cables.
- Users should check the tightening process every other day according to the torque values indicated in terminal block data sheets and make sure that the screws are correctly tightened in the given maximum torque value.
- Aluminium cables get softer in time and this cause the connection loose. Connections should be checked regularly as indicated above
- Stripping lengths indicated in the terminal block data sheets are quite important especially for aluminium cable connections.
- Aluminium cables without insulation can easily become oxidized.



- Aluminium cables are not flexible as copper cables, therefore they are mostly in solid and stranded form.
- While using aluminium cables, especially the stranded types, conductive materials should be carefully watched against braking and cracking.

**Otherwise, the cross-section of the cable will decrease and terminal temperatures will increase as a result.**

- Narrow curves or corners should be avoided while using aluminium cables within panels and wiring ducts, wiring ducts corners should be as wide as possible.

**Otherwise, risks of cable braking, bending or cracking possibilities will increase.**

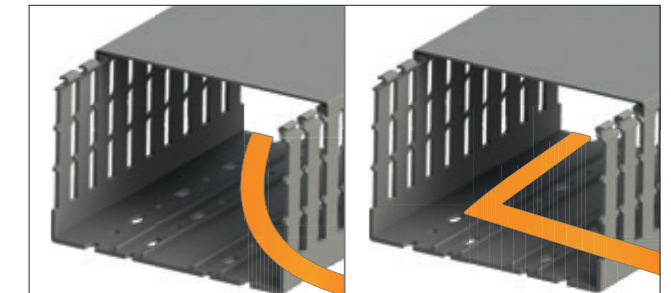

CORRECT ANGLE

WRONG ANGLE

Conductivity rates of aluminium cables are lower than copper cables.

- Rated current values indicated in the terminal block data sheets should **not** be considered while using aluminium cables.

**While using aluminium cables, the current rate indicated for copper cables should be multiplied by 0.7, the result will give the maximum current value which should not be exceeded unless otherwise indicated.**



- It is recommended to use Al/Cu type insulated cable terminals with stranded aluminium cables.

## Terminal Suffix Descriptions

Suffix	Explanations
A	Disconnect (Knife Edge)
AN	Angled
ASK B	Busbar (Glass Fuse Size) Disconnection
AVK B	Busbar Power Terminals
AVK PB	Panel Surface Mounting Terminals
C&CC	2 Input 2 Outputs
CPB	Fork Type Terminals
CS	Cross Connection (for StoP and SRD series)
CTP	Clamp to Pin
D	Diode
D	Direct-Feed through (for WGO types)
E&CE	1 Input 2 Outputs
F	Floor
FB	Socket type busbar disconnection
K	Inner Bridge
LD	LED+Diode
M	Mini
MB	Hinge type busbar disconnection
N	New
NM	New Material, *V0 flammability rating*
PB	Ring Type Terminals
PIK	Two Floor Screw Type Terminals
PTP	Pin to Pin
PUK	Three Floor Screw Type Terminals
PV	Photovoltaic
R&RD	Redesign
S	Glass Fuse Type (empty)
S	Sensor (PUK 3S-3SLD, PYK 3S-3SLD, YBK 3S-3SLD)
SC-PTR	Female-Rail Mounted
SC-PTS	Female-Panel Surface Mounted
SG-PT	Male
SKT	Socket
SKTD	Socket with diode
SRD	Spring Redesign
StoP	Spring to Pin
T&TK	Earth Terminals

## Klemsan Screw Type V0 Product

Cat.No.	Type	Color	Pcs.
<b>SCREW TYPE TERMINALS</b>			
309 001	AVK 2.5/NM	Blue	100
309 009	AVK 2.5/NM	Grey	100
309 159	AVK 2.5 RD/NM	Grey	100
309 011	AVK 4/NM	Blue	100
309 019	AVK 4/NM	Grey	100
309 169	AVK 4 RD/NM	Grey	100
309 021	AVK 6/NM	Blue	100
309 029	AVK 6/NM	Grey	100
309 031	AVK 10/NM	Blue	100
309 039	AVK 10/NM	Grey	100
309 051	AVK 16RD/NM	Blue	50
309 059	AVK 16RD/NM	Grey	50
309 071	AVK 35 RD/NM	Blue	40
309 079	AVK 35 RD/NM	Grey	40
309 089	AVK 35 RDS/NM	Grey	50
309 099	AVK 35I RDS/NM	Grey	50
309 149	AVK 240/NM	Grey	4
309 179	AVK 4A/NM	Grey	50
<b>SCREW TYPE EARTH TERMINALS</b>			
341 010	AVK 2.5-4TK/NM	Yellow / Green	50
341 020	AVK 6TK/NM	Yellow / Green	25
341 030	AVK 10TK/NM	Yellow / Green	25
341 040	AVK 16TRD/NM	Yellow / Green	50
341 050	AVK 35T RD/NM	Yellow / Green	40
341 060	AVK 35 TRDS/NM	Yellow / Green	25
341 090	AVK 2,5T RD/NM	Yellow / Green	50
341 100	AVK 4T RD/NM	Yellow / Green	50
<b>DOUBLE DECK TERMINALS</b>			
309 189	PIK 2,5N/NM	Grey	20
309 199	PIK 2,5NK/NM	Grey	20
309 229	PIK 2,5 NLD/NM 24 VAC	Grey	20
309 239	PIK 2,5 NLD/NM 24 VDC	Grey	20
309 249	PIK 2,5 NLD/NM 48 VAC	Grey	20
309 259	PIK 2,5 NLD/NM 48 VDC	Grey	20
309 269	PIK 2,5 NLD/NM 110 VAC	Grey	20
309 279	PIK 2,5 NLD/NM 110 VDC	Grey	20
309 289	PIK 2,5 NLD/NM 220 VAC	Grey	20
309 299	PIK 2,5 NLD/NM 220 VDC	Grey	20
309 309	PIK 4N/NM	Grey	100
309 319	PIK 4NK/NM	Grey	20
309 349	PIK 4NLD/NM 24 VAC	Grey	20
309 359	PIK 4NLD/NM 24 VDC	Grey	20
309 369	PIK 4NLD/NM 48 VAC	Grey	20
309 379	PIK 4NLD/NM 48 VDC	Grey	20

Cat.No.	Type	Color	Pcs.
309 389	PIK 4NLD/NM 110 VAC	Grey	20
309 399	PIK 4NLD/NM 110 VDC	Grey	20
309 409	PIK 4NLD/NM 220 VAC	Grey	20
309 419	PIK 4NLD/NM 220 VDC	Grey	20
309 429	PIK 2,5RD/NM	Grey	100
309 439	PIK 2,5RDK/NM	Grey	100
309 449	PIK 4RD/NM	Grey	100
309 459	PIK 4RDK/NM	Grey	20
315 049	PIK 2,5ND-A/NM	Grey	20
315 059	PIK 2,5ND-B/NM	Grey	20
315 069	PIK 4ND-A/NM	Grey	20
315 079	PIK 4ND-A/NM	Grey	20
<b>MULTILEVEL TERMINALS</b>			
309 469	PUK 2T/NM	Grey	20
309 479	PUK 3/NM	Grey	20
309 489	PUK 3T/NM	Grey	20
309 499	PUK 3S/NM	Grey	20
309 509	PUK 3SLD/NM 24 VDC NPN	Grey	20
309 519	PUK 3SLD/NM 24 VDC PNP	Grey	20
<b>FUSE TERMINALS</b>			
315 009	ASK 5/NM	Grey	50
315 019	ASK 5LD/NM 24V (Nonpolarity)	Grey	50
315 029	ASK 5LD/NM 110V (Nonpolarity)	Grey	50
315 039	ASK 5LD/NM 220V (Nonpolarity)	Grey	50
<b>TEST AND DISCONNECT TERMINALS</b>			
309 529	WGO 3/NM Without Socket	Grey	50
309 539	WGO 3/NM One Socket	Grey	50
309 549	WGO 3/NM Double Socket	Grey	50
309 559	WGO 3/NM One Test Socket	Grey	50
309 569	WGO 3/NM Double Test Socket	Grey	50
309 579	WGO 4/NM Without Socket	Grey	50
309 589	WGO 4/NM	Grey	50
309 609	WGO 6/NM	Grey	50
309 619	WGO D6/NM	Grey	50
308 069	WGO-PB6/NM	Grey	50
308 079	WGO-PBD6/NM	Grey	25
<b>PB SERIES TERMINALS</b>			
308 009	PB 6/NM	Grey	40
308 019	PB 6K/NM	Grey	40
308 029	PB 2.5/NM	Grey	45
308 039	PB 2.5K/NM	Grey	45
308 049	PB 25_M5/NM	Grey	10
308 059	PB 25_M6/NM	Grey	10
337 000	PB 6T/NM	Yellow / Green	40
337 010	PB 2.5T/NM	Yellow / Green	45



# AVK Series Terminals

AVK Series Screw Connection Rail Terminals provide the whole range of cross sections from 2,5 up to 240 mm<sup>2</sup>. Terminals accessories like Cross Connection, End Plate, Comb Connector are available. Special Marking solutions for each cross section can be provided by Plotter labeling. The color of products can be selected from the color table.

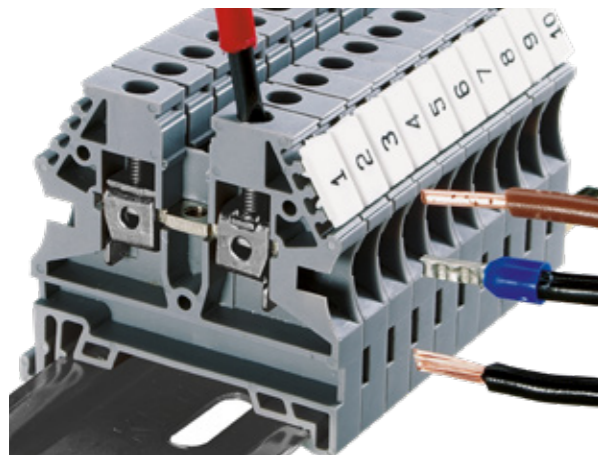
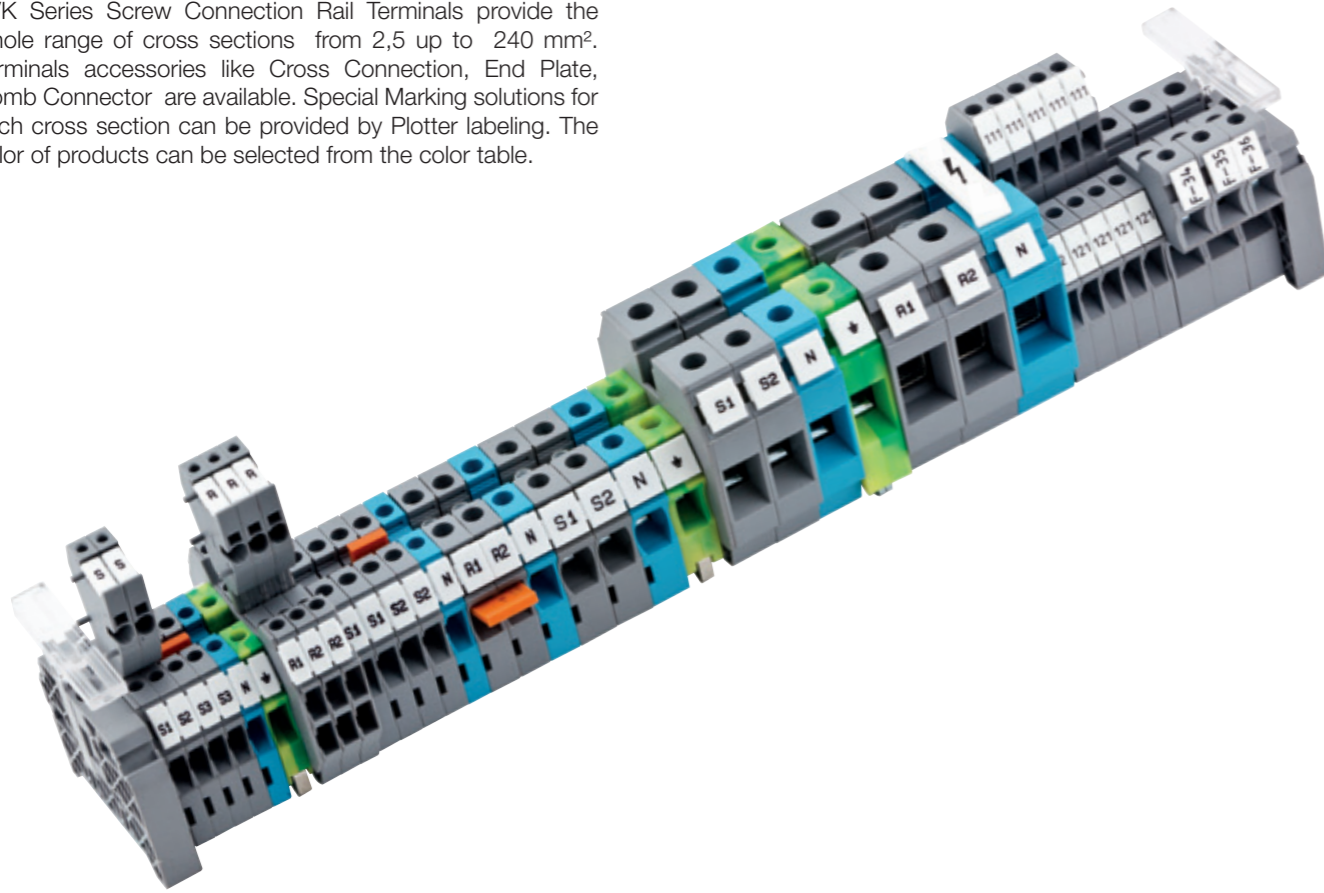

You can safely connect solid and stranded cables with ferrules and also you can use stranded cables without ferrule.

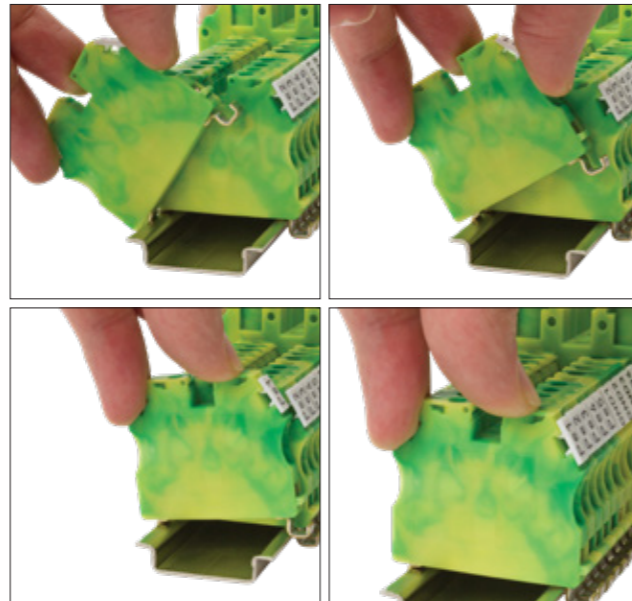

AVK RD series earth terminal blocks provide easy and screwless installation on the rail.

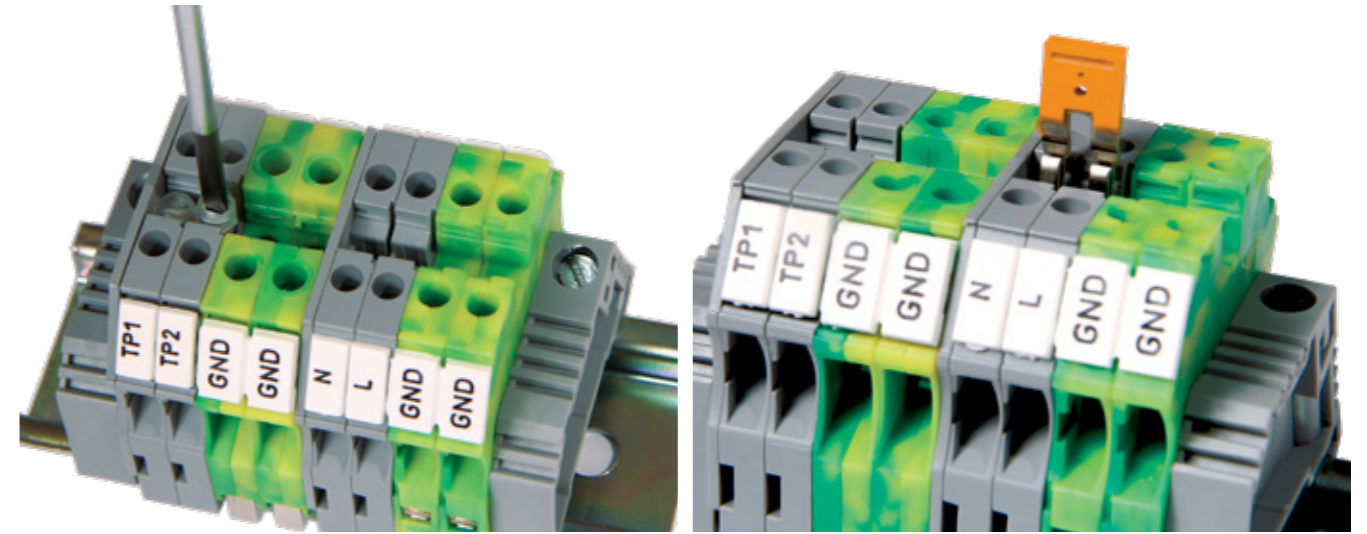

Thanks to push-in type jumpers, AVK RD series 2.5 and 4 mm<sup>2</sup> cross section feed-through terminal blocks can be cross connected easier and faster way. AVK 2.5 R and AVK 4 R terminals blocks are suitable for double line push-in cross connection, also suitable for strip label.

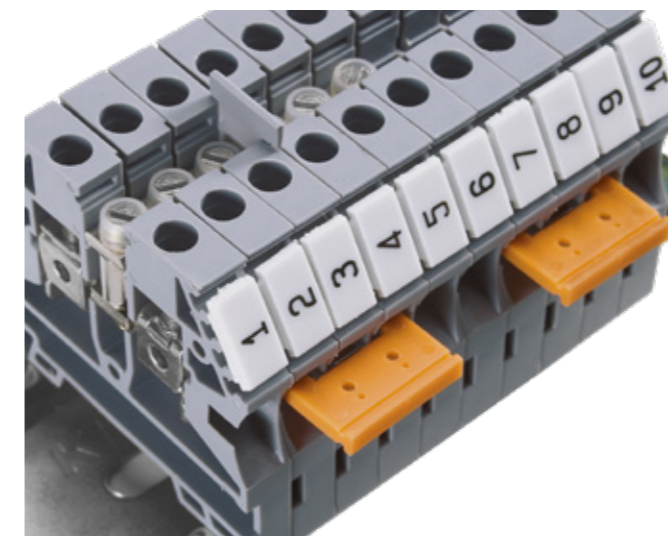

AVK 2.5 - 4,0 - 6,0 - 10,0 mm<sup>2</sup> range has the same height and length so that, one type of end plate and partition plate can be used.

You can also use comb type cross connection with AVK series terminal blocks in 2.5 - 4 - 6 - 10 mm<sup>2</sup> cross sections. All AVK series terminal blocks have special marking solutions for your projects.

## FEATURE OF AVK EARTH TERMINAL BLOCKS

Screw type earth terminal blocks can meet all important IEC requirements, such as low contact resistance, corrosion-resistant of connection points, secure screws etc. between 2.5 mm<sup>2</sup> - 50 mm<sup>2</sup> cross section options.

Yellow-green (mixed commando) body color is easily distinguishable from other terminal blocks. They do not cause visual problems when they are mounted side by side on the rail, because they are equal in size with the feed-through terminal block in the same cross section.

## EASY RAIL MOUNT AND ASSEMBLY

AVK RD series earth terminal blocks provide easy and screwless installation on the rail. For this reason, they are fast and economical, compared to standard screw type earth terminal blocks.

# AVK Series Terminals

## AVK 2,5

Width: 5 mm

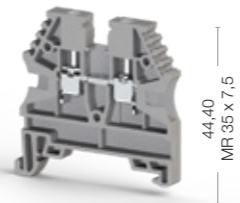

44,20

44,40  
MR 35 x 7,5

Cat No:

- 304 120RP
- 304 129RP

## AVK 4

Width: 6 mm

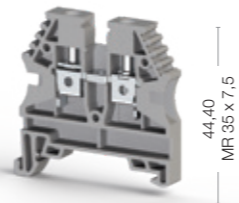

44,20

44,40  
MR 35 x 7,5

Cat No:

- 304 130RP
- 304 139RP

## AVK 6

Width: 8 mm

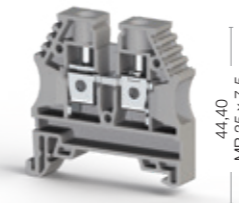

44,20

44,40  
MR 35 x 7,5

Cat No:

- 304 140RP
- 304 149RP

## AVK 10

Width: 10 mm

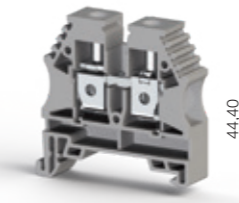

44,20

44,40  
MR 35 x 7,5

Cat No:

- 304 150RP
- 304 159RP

## AVK 16

Width: 12 mm

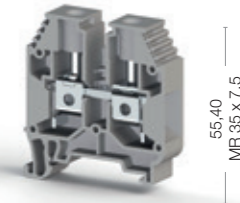

51,00

55,40  
MR 35 x 7,5

Cat No:

- 304 160
- 304 169



Electrical Ratings
CE (EN 60947-7-1)
UL - CuLus
VDE (IEC 60947-7-1)
CSA
ATEX

Connection Data
Conductor cross section solid (min-max.)
Conductor cross section stranded (min-max.)
2 conductors with same cross section, stranded, TWIN ferrules with plastic sleeve, (min-max.)
AWG Conductor
Insulation Stripping Length (min.-max.)
Torque (min-max.)
Screwdriver

End Plate - Disconnect Plate

Cross Connection

Comb Connector

Technical Data
Rated Impulse Voltage / Pollution severity
Insulation material group / Gauge pin code according to IEC 60947-1
Protection class / Protection conductor type
Marking Tags (Dekafix)
See pages 326-333 for a list of Dekafix

Package Quantity
100 pcs.

Color
Color code is the last digit of the order number
Blue
Green
Yellow
Red
Black
White
Orange
Brown
1
2
3
4
5
6
7
8

Voltage, V ~	Current, A	Cross-Section
750	24	2,5 mm <sup>2</sup>
600	20	AWG 26-12
750	24	2,5 mm <sup>2</sup>
600	20	AWG 28-12
630	23	

Type	Cat.No.	Qty.
NPP/AVK 2,5-10	444 120	100
APP/AVK 2,5-10	462 120	25

Type	Cat.No.	Qty.
UK 2,5/2	474 122	25
UK 2,5/3	474 123	20
UK 2,5/4	474 124	15
UK 2,5/10	474 129	5

Type	Cat.No.	Qty.
TKO 2,5/2	476 262	25
TKO 2,5/3	476 263	20
TKO 2,5/4	476 264	15
TKO 2,5/10	476 269	5

Type	Cat.No.	Qty.
8/3		
1/A3		
IP 20 / -		
D_NS 5x10, DB 10/5, DG 10/5, DG 10/5T		

Voltage, V ~	Current, A	Cross-Section
750	32	4 mm <sup>2</sup>
600	30	AWG 26-10
750	32	4 mm <sup>2</sup>
600	30	AWG 28-10
630	30,5	

Type	Cat.No.	Qty.
NPP/AVK 2,5-10	444 120	100
APP/AVK 2,5-10	462 120	25

Type	Cat.No.	Qty.
UK 4/2	474 132	25
UK 4/3	474 133	20
UK 4/4	474 134	15
UK 4/10	474 139	5
UK 4/20	474 180	5

Type	Cat.No.	Qty.
TKO 4/2	476 272	25
TKO 4/3	476 273	20
TKO 4/4	476 274	15
TKO 4/10	476 279	5

Type	Cat.No.	Qty.
8/3		
1/A4		
IP 20 / -		
D_NS 6x10, DB 10/6, DG 10/6, DG 10/6T		

Package Quantity
80 pcs.

Voltage, V ~	Current, A	Cross-Section
630	41	6 mm <sup>2</sup>
600	50	AWG 26-8
630	41	6 mm <sup>2</sup>
600	40	AWG 28-8
630	41	

Type	Cat.No.	Qty.
NPP/AVK 2,5-10	444 120	100
APP/AVK 2,5-10	462 120	25

Type	Cat.No.	Qty.
UK 6/2	474 142	25
UK 6/3	474 143	20
UK 6/4	474 144	15
UK 6/10	474 149	5

Type	Cat.No.	Qty.
TKO 6/2	476 282	25
TKO 6/3	476 283	20
TKO 6/4	476 284	15
TKO 6/10	476 289	5

Type	Cat.No.	Qty.
8/3		
1/B5		
IP 20 / -		
D_NS 8x10, DG 10/8		

Package Quantity
60 pcs.

Voltage, V ~	Current, A	Cross-Section
630	57	10 mm <sup>2</sup>
600	65	AWG 16-6
630	57	10 mm <sup>2</sup>
600	65	AWG 16-6
630	57	

Type	Cat.No.	Qty.
NPP/AVK 2,5-10	444 120	100
APP/AVK 2,5-10	462 120	25

Type	Cat.No.	Qty.
UK 10/2	474 152	25
UK 10/3	474 153	20
UK 10/4	474 154	15
UK 10/10	474 159	5

Type	Cat.No.	Qty.
TKO 10/2	476 292	25
TKO 10/3	476 293	20
TKO 10/4	476 294	15
TKO 10/10	476 299	5

Type	Cat.No.	Qty.
8/3		
1/B6		
IP 20 / -		
D_NS 10x10, DG 10/10		

Package Quantity
50 pcs.

Voltage, V ~	Current, A	Cross-Section
750	76	16 mm <sup>2</sup>
600	85	AWG 12-4
750	76	16 mm <sup>2</sup>
630	71	

Type	Cat.No.	Qty.
NPP/AVK 16	444 160	100
APP/AVK 16	462 160	25

Type	Cat.No.	Qty.
UK 16/2	474 162	25
UK 16/3	474 163	20
UK 16/4	474 164	15
UK 16/10	474 169	5

Type	Cat.No.	Qty.
TKO 16/2	476 292	25
TKO 16/3	476 293	20
TKO 16/4	476 294	15
TKO 16/10	476 299	5

Type	Cat.No.	Qty.
8/3		
1/B7		
IP 20 / -		
D_NS 10x10, D_NS 12x10, DG 10x10		

Package Quantity
50 pcs.

Color
Color code is the last digit of the order number
Blue
Green
Yellow
Red
Black
White
Orange
Brown
1
2
3
4
5
6
7
8

# AVK Series Terminals

## AVK 16 RD

Width: 12 mm

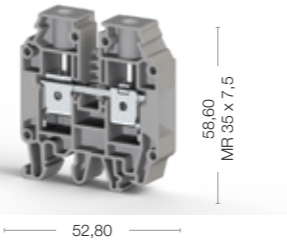

Cat No:

- 304 240
- 304 249

## AVK 25 RD

Width: 12 mm

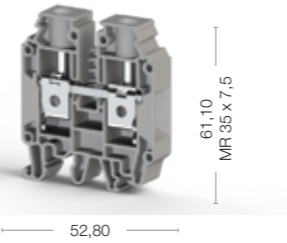

Cat No:

- 304 290
- 304 299

## AVK 35 RDS

Width: 16 mm

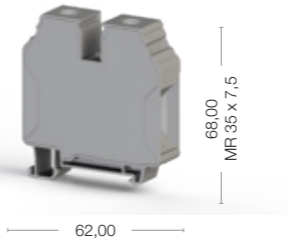

Cat No:

- 304 580
- 304 589

## AVK 35 IRDS

Width: 16 mm

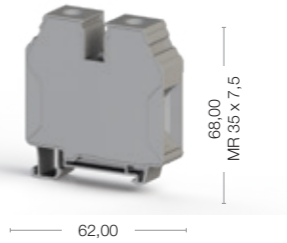

Cat No:

- 304 590
- 304 599

## AVK 35 RD

Width: 16 mm

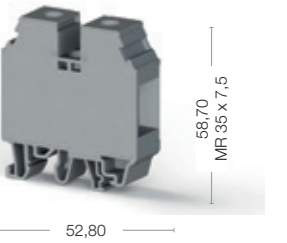

Cat No:

- 304 250
- 304 259



Electrical Ratings
CE (EN 60947-7-1)
UL - CuLus
VDE (IEC 60947-7-1)
CSA
ATEX

Connection Data
Conductor cross section solid (min-max.)
Conductor cross section stranded (min-max.)
2 conductors with same cross section, stranded, TWIN ferrules with plastic sleeve, (min-max.)
AWG Conductor
Insulation Stripping Length (min.-max.)
Torque (min-max.)
Screwdriver

End Plate - Disconnect Plate

Cross Connection

Technical Data
Rated Impulse Voltage / Pollution severity
Insulation material group / Gauge pin code according to IEC 60947-1
Protection class / Protection conductor type
Marking Tags (Dekafix)
See pages 326-333 for a list of Dekafix

Package Quantity
50 pcs.

Voltage, V ~	Current, A	Cross-Section
750	76	16 mm <sup>2</sup>
600	80	AWG 12-4
750	76	16 mm <sup>2</sup>
600	80	AWG 12-4
630	76	

1,5-25 mm <sup>2</sup>
1,5-25 mm <sup>2</sup>
0,75-10 mm <sup>2</sup>
AWG 16-4
12-14 mm
1,2-2,0 Nm
IKT 5 (1,0x5,5)

Type	Cat.No.	Qty.
NPP/AVK 16 RD	444 170	100
APP/AVK 16 RD	462 170	25

Type	Cat.No.	Qty.
UK 16/2	474 162	25
UK 16/3	474 163	20
UK 16/4	474 164	15
UK 16/10	474 169	5

8/3
1/B7
IP 20 / -
D_NS 10x10, D_NS 12x10, DG 10x10

50 pcs.
---------

Voltage, V ~	Current, A	Cross-Section
750	101	25 mm <sup>2</sup>
600	100	AWG 12-2

1,5-35 mm <sup>2</sup>
1,5-35 mm <sup>2</sup>
1,5-10 mm <sup>2</sup>
AWG 16-2
12-14 mm
2,0-3,0 Nm
IKT 5 (1,0x5,5)

Type	Cat.No.	Qty.
NPP/AVK 25 RD	450 250	50

Type	Cat.No.	Qty.
UK 16/2	474 162	25
UK 16/3	474 163	20
UK 16/4	474 164	15
UK 16/10	474 169	5

8/3
1/B8
IP 20 / -
D_NS 10x10, D_NS 12x10, DG 10x10

50 pcs.
---------

Voltage, V ~	Current, A	Cross-Section
1000	125	35 mm <sup>2</sup>
600	115	AWG 10-2

6-50 mm <sup>2</sup>
6-35 mm <sup>2</sup>
4-16 mm <sup>2</sup>
AWG 10-2
16-18 mm
4,0-6,0 Nm
IKT 6 (1,2x6,5)

Type	Cat.No.	Qty.
UK 35/2 RDS	480 212	25
UK 35/3 RDS	480 213	20
UK 35/4 RDS	480 214	15
UK 35/10 RDS	480 219	5

8/3
1/B9
IP 20 / -
D_NS 10x10, D_NS 14x10, DG 10/10

50 pcs.
---------

Voltage, V ~	Current, A	Cross-Section
1000	125	35 mm <sup>2</sup>
600	115	AWG 10-2

6-50 mm <sup>2</sup>
6-35 mm <sup>2</sup>
4-16 mm <sup>2</sup>
AWG 10-2
16-18 mm
4,0-6,0 Nm
S 5 (DIN6911)

Type	Cat.No.	Qty.
UK 35/2 RDS	480 212	25
UK 35/3 RDS	480 213	20
UK 35/4 RDS	480 214	15
UK 35/10 RDS	480 219	5

8/3
1/B9
IP 20 / -
D_NS 10x10, D_NS 14x10, DG 10/10

50 pcs.
---------

Voltage, V ~	Current, A	Cross-Section
750	125	35 mm <sup>2</sup>
600	115	AWG 12-2
750	125	
600	115	AWG 12-2
630	125	

1,5-50 mm <sup>2</sup>
1,5-50 mm <sup>2</sup>
1,5-16 mm <sup>2</sup>
AWG 16-2
16-18 mm
2,5-3,5 Nm
IKT 6 (1,2x6,5)

Type	Cat.No.	Qty.
APP/AVK 35 RD	462 180	10

Type	Cat.No.	Qty.
UK 35/2	474 172	25
UK 35/3	474 173	20
UK 35/4	474 174	15
UK 35/10	474 179	5

8/3
1/B9
IP 20 / -
D_NS 10x10, D_NS 14x10, DG 10/10

50 pcs.
---------

Voltage, V ~	Current, A	Cross-Section
750	125	35 mm <sup>2</sup>
600	115	AWG 12-2
750	125	
600	115	AWG 12-2
630	125	

1,5-50 mm <sup>2</sup>
1,5-50 mm <sup>2</sup>
1,5-16 mm <sup>2</sup>
AWG 16-2
16-18 mm
2,5-3,5 Nm
IKT 6 (1,2x6,5)

Type	Cat.No.	Qty.
APP/AVK 35 RD	462 180	10

Type	Cat.No.	Qty.
UK 35/2	474 172	25
UK 35/3	474 173	20
UK 35/4	474 174	15
UK 35/10	474 179	5

8/3
1/B9
IP 20 / -
D_NS 10x10, D_NS 14x10, DG 10/10

40 pcs.
---------

\* Higher torque value compare to AVK 35 RD

\* Inbus screw

Color							
Color code is the last digit of the order number							
Blue	Green	Yellow	Red	Black	White	Orange	Brown
1	2	3	4	5	6	7	8

Color							
Color code is the last digit of the order number							
Blue	Green	Yellow	Red	Black	White	Orange	Brown
1	2	3	4	5	6	7	8

# AVK T Series Earth Terminals

## AVK 2,5 / 4 TK

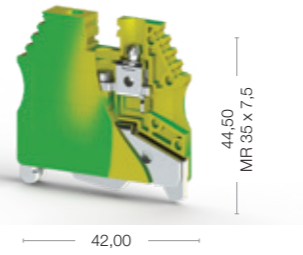
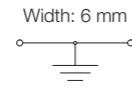

Cat No:

334 450

## AVK 6 TK

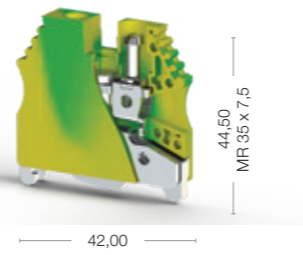
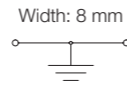

Cat No:

334 460

## AVK 10 TK

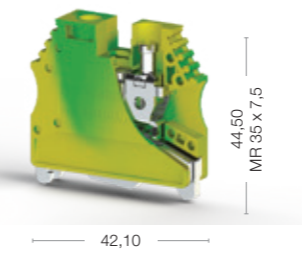
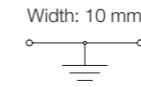

Cat No:

334 470

## AVK 16 T RD

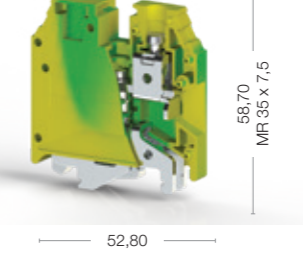
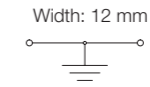

Cat No:

334 200

## AVK 35 T RD

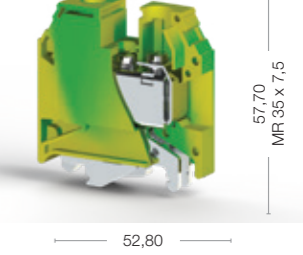
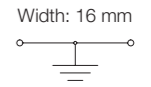

Cat No:

334 210



Electrical Ratings	Voltage, V ~	Current, A	Cross-Section	Voltage, V ~	Current, A	Cross-Section	Voltage, V ~	Current, A	Cross-Section	Voltage, V ~	Current, A	Cross-Section	Voltage, V ~	Current, A	Cross-Section
CE (EN 60947-7-2)			2,5-4 mm <sup>2</sup>			6 mm <sup>2</sup>			10 mm <sup>2</sup>			16 mm <sup>2</sup>			35 mm <sup>2</sup>
UL - CuLus			AWG 26-10			AWG 26-8			AWG 16-6			AWG 12-4			AWG 12-2
VDE (IEC 60947-7-2)												16 mm <sup>2</sup>			35 mm <sup>2</sup>
CSA												AWG 12-4			AWG 12-2
ATEX															
<b>Connection Data</b>															
Conductor cross section solid (min-max.)		0,2-6 mm <sup>2</sup>			0,2-10 mm <sup>2</sup>				0,5-16 mm <sup>2</sup>			1,5-25 mm <sup>2</sup>			1,5-50 mm <sup>2</sup>
Conductor cross section stranded (min-max.)		0,2-6 mm <sup>2</sup>			0,2-10 mm <sup>2</sup>				0,5-16 mm <sup>2</sup>			1,5-25 mm <sup>2</sup>			1,5-50 mm <sup>2</sup>
2 conductors with same cross section, stranded, TWIN ferrules with plastic sleeve, (min-max.)		0,5-2,5 mm <sup>2</sup>			0,5-4 mm <sup>2</sup>				0,5-6 mm <sup>2</sup>			0,75-10 mm <sup>2</sup>			1,5-16 mm <sup>2</sup>
AWG Conductor		AWG 24-10			AWG 24-8				AWG 20-6			AWG 16-4			AWG 16-2
Insulation Stripping Length (min.-max.)		9-10 mm			10-12 mm				10-12 mm			12-14 mm			16-18 mm
Torque (min-max.)		0,5-0,8 Nm			0,8-1,2 Nm				1,2-1,8 Nm			1,2-2,0 Nm			2,5-3,5 Nm
Rail Tightening torque, (min-max.)		0,4-0,6 Nm			0,6-0,8 Nm				0,8-1,0 Nm			1,0-1,2 Nm			1,2-1,5 Nm
Screwdriver		IKT 3 (0,6x3,5)			IKT 4 (0,8x4)				IKT 4 (1,2x6,5)			IKT 5 (1,2x6,5)			IKT 6 (1,2x6,5)
<b>Technical Data</b>															
Rated Impulse Voltage / Pollution severity	8/3			8/3					8/3			8/3			8/3
Insulation material group / Gauge pin code according to IEC 60947-1	1/A4			1/B5					1/B6			1/B7			1/B9
Protection class / Protection conductor type	IP 20 / PE			IP 20 / PE					IP 20 / PE			IP 20 / PE			IP 20 / PE
<b>Marking Tags (Dekafix)</b>															
See pages 326-333 for a list of Dekafix	D_NS 6x10, DB 10/6, DG 10/6, DG 10/6T			D_NS 8x10, DG 10/8					D_NS 10x10, DG 10/10			D_NS 10x10, D_NS 12x10, DG 10/10			D_NS 10x10, D_NS 1x10, DG 10/10
<b>Package Quantity</b>		50 pcs.			25 pcs.				25 pcs.			50 pcs.			40 pcs.

# AVK T Series Earth Terminals

## AVK 35 T RDS

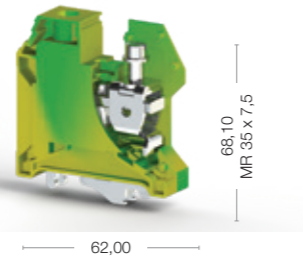
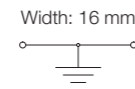

Cat No:

334 240

## AVK 35 T IRDS

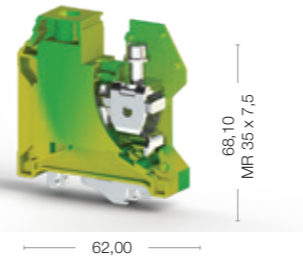
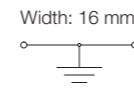

Cat No:

334 250

## AVK 50 T

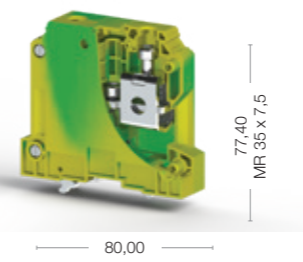
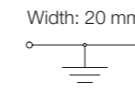

Cat No:

334 190



Electrical Ratings	Voltage, V ~	Current, A	Cross-Section	Voltage, V ~	Current, A	Cross-Section	Voltage, V ~	Current, A	Cross-Section	
CE (EN 60947-7-2)			35 mm <sup>2</sup>			35 mm <sup>2</sup>			50 mm <sup>2</sup>	
UL - CuLus			AWG 10-2			AWG 10-2			AWG 16-1/0	
VDE (IEC 60947-7-2)										
CSA										
ATEX							800			
Connection Data										
Conductor cross section solid (min-max.)	6-50 mm <sup>2</sup>		6-50 mm <sup>2</sup>		6-50 mm <sup>2</sup>		16-70 mm <sup>2</sup>			
Conductor cross section stranded (min-max.)	6-35 mm <sup>2</sup>		6-35 mm <sup>2</sup>		6-35 mm <sup>2</sup>		25-50 mm <sup>2</sup>			
2 conductors with same cross section, stranded, TWIN ferrules with plastic sleeve, (min-max.)	4-16 mm <sup>2</sup>		4-16 mm <sup>2</sup>		4-16 mm <sup>2</sup>		10-16 mm <sup>2</sup>			
AWG Conductor	AWG 10-2		AWG 10-2		AWG 10-2		AWG 10-1/0			
Insulation Stripping Length (min.-max.)	16-18 mm		16-18 mm		16-18 mm		22-24 mm			
Torque (min-max.)	4,0-6,0 Nm		4,0-6,0 Nm		4,0-6,0 Nm		6,0-10 Nm			
Rail Tightening torque, (min-max.)	1,2-1,5 Nm		1,2-1,5 Nm		1,2-1,5 Nm		1,5-2,0 Nm			
Screwdriver	IKT 6 (1,2x6,5)		S 5 (DIN6911)		S 5 (DIN6911)		S 5 (DIN6911)			
Technical Data										
Rated Impulse Voltage / Pollution severity	8/3		8/3		8/3		8/3			
Insulation material group / Gauge pin code according to IEC 60947-1	1/B9		1/B9		1/B9		1/B10			
Protection class / Protection conductor type	IP 20 / PE		IP 20 / PE		IP 20 / PE		IP 20 / PE			
Marking Tags (Dekafix)										
See pages 326-333 for a list of Dekafix	D_NS 10x10, D_NS 14x10, DG 10/10		D_NS 10x10, D_NS 14x10, DG 10/10		D_NS 10x10, D_NS 14x10, DG 10/10		KOIP SW, SLF-P1 W			
Package Quantity	25 pcs.		25 pcs.		25 pcs.		10 pcs.			

# AVK RD Series Terminals

## AVK 2,5 RD

Width: 5 mm

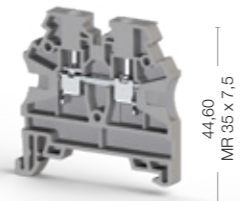

44,60  
MR 35 x 7,5

44,20

## AVK 4 RD

Width: 6 mm

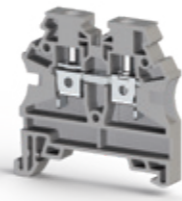

44,60  
MR 35 x 7,5

44,20

## AVK 2,5 R

Width: 5 mm

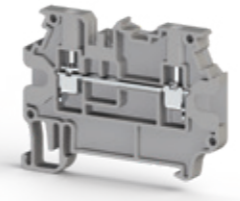

43,80  
MR 35 x 7,5

58,00

## AVK 4 R

Width: 6 mm

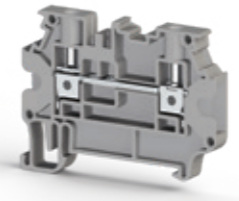
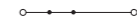

43,80  
MR 35 x 7,5

58,00

Cat No:

- 304 200RP
- 304 209RP

Cat No:

- 304 210RP
- 304 219RP

Cat No:

- 304 409
- 304 400

Cat No:

- 304 390
- 304 399



Electrical Ratings
CE (EN 60947-7-1)
UL - CuLus
VDE (IEC 60947-7-1)
CSA
ATEX

Voltage, V ~	Current, A	Cross-Section
750	24	2,5 mm <sup>2</sup>
600	20	AWG 26-12
750	24	2,5 mm <sup>2</sup>
630	23	

Voltage, V ~	Current, A	Cross-Section
750	32	4 mm <sup>2</sup>
600	30	AWG 26-10
750	32	4 mm <sup>2</sup>
630	29	

Voltage, V ~	Current, A	Cross-Section
800	24	2,5 mm <sup>2</sup>

Voltage, V ~	Current, A	Cross-Section
800	32	4 mm <sup>2</sup>

Voltage, V ~	Current, A	Cross-Section
800	32	4 mm <sup>2</sup>

Connection Data
Conductor cross section solid (min-max.)
Conductor cross section stranded (min-max.)
2 conductors with same cross section, stranded, TWIN ferrules with plastic sleeve, (min-max.)
AWG Conductor
Insulation Stripping Length (min.-max.)
Torque (min-max.)
Screwdriver

0,2-4 mm <sup>2</sup>
0,2-4 mm <sup>2</sup>
0,5-1,5 mm <sup>2</sup>
AWG 24-12
9-10 mm
0,4-0,6 Nm
IKT 3 (0,6x3,5)

0,2-6 mm <sup>2</sup>
0,2-6 mm <sup>2</sup>
0,5-2,5 mm <sup>2</sup>
AWG 24-10
9-10 mm
0,5-0,8 Nm
IKT 3 (0,6x3,5)

0,2-4 mm <sup>2</sup>
0,2-4 mm <sup>2</sup>
0,5-1,5 mm <sup>2</sup>
AWG 24-12
9-10 mm
0,4-0,6 Nm
IKT 3 (0,6x3,5)

0,2-6 mm <sup>2</sup>
0,2-6 mm <sup>2</sup>
0,5-2,5 mm <sup>2</sup>
AWG 24-10
9-10 mm
0,5-0,8 Nm
IKT 3 (0,6x3,5)

0,2-4 mm <sup>2</sup>
0,2-4 mm <sup>2</sup>
0,5-1,5 mm <sup>2</sup>
AWG 24-12
9-10 mm
0,4-0,6 Nm
IKT 3 (0,6x3,5)

End Plate - Disconnect Plate

Type	Cat.No.	Qty.
NPP/AVK 2,5-10	444 120	100
APP/AVK 2,5-10	462 120	25

Type	Cat.No.	Qty.
NPP/AVK 2,5-10	444 120	100
APP/AVK 2,5-10	462 120	25

Type	Cat.No.	Qty.
NPP/AVK 2,5 R	450 330	25

Type	Cat.No.	Qty.
NPP/AVK 4 R	450 330	25

Type	Cat.No.	Qty.
NPP/AVK 2,5 R	450 330	25

Cross Connection

Type	Cat.No.	Qty.
UK 2,5/2	476 222	25
UK 2,5/3	476 223	20
UK 2,5/4	476 224	15
UK 2,5/10	476 229	5

Type	Cat.No.	Qty.
UK 4/2	476 232	25
UK 4/3	476 233	20
UK 4/4	476 234	15
UK 4/10	476 239	5

Type	Cat.No.	Qty.
UK 2,5/2	476 222	25
UK 2,5/3	476 223	20
UK 2,5/4	476 224	15
UK 2,5/10	476 229	5

Type	Cat.No.	Qty.
UK 4/2	476 232	25
UK 4/3	476 233	20
UK 4/4	476 234	15
UK 4/10	476 239	5

Type	Cat.No.	Qty.
UK 2,5/2	476 222	25
UK 2,5/3	476 223	20
UK 2,5/4	476 224	15
UK 2,5/10	476 229	5

Comb Connector

Type	Cat.No.	Qty.
TKO 2,5/2	476 262	25
TKO 2,5/3	476 263	20
TKO 2,5/4	476 264	15
TKO 2,5/10	476 269	5

Type	Cat.No.	Qty.
TKO 4/2	476 272	25
TKO 4/3	476 273	20
TKO 4/4	476 274	15
TKO 4/10	476 279	5

Type	Cat.No.	Qty.
TKO 2,5/2	476 262	25
TKO 2,5/3	476 263	20
TKO 2,5/4	476 264	15
TKO 2,5/10	476 269	5

Type	Cat.No.	Qty.
TKO 4/2	476 272	25
TKO 4/3	476 273	20
TKO 4/4	476 274	15
TKO 4/10	476 279	5

Type	Cat.No.	Qty.
TKO 2,5/2	476 262	25
TKO 2,5/3	476 263	20
TKO 2,5/4	476 264	15
TKO 2,5/10	476 269	5

Technical Data
Rated Impulse Voltage / Pollution severity
Insulation material group / Gauge pin code according to IEC 60947-1
Protection class / Protection conductor type

8/3
1/A3
IP 20 / -

8/3
1/A4
IP 20 / -

8/3
1/A3
IP 20 / -

8/3
1/A3
IP 20 / -

8/3
1/A4
IP 20 / -

Marking Tags (Dekafix)
See pages 326-333 for a list of Dekafix

DB 10/5, DG 10/5, DG 10/5T
----------------------------

D_NS 6x10, DB 10/6, DG 10/6, DG 10/6T
---------------------------------------

D_NS 5x10, DB 10/5, DG 10/5, DG 10/5T
---------------------------------------

D_NS 5x10, DB 10/5, DG 10/5, DG 10/5T
---------------------------------------

D_NS 6x10, DB 10/6, DG 10/6, DG 10/6T
---------------------------------------

Package Quantity
100 pcs.

100 pcs.
----------

80 pcs.
---------

80 pcs.
---------

50 pcs.
---------

50 pcs.
---------

Color
Color code is the last digit of the order number
<span style="display: inline-block; width: 15px; height: 10px; background-color: #0070c0; border: 1px solid black;"></span> Blue
<span style="display: inline-block; width: 15px; height: 10px; background-color: #008000; border: 1px solid black;"></span> Green
<span style="display: inline-block; width: 15px; height: 10px; background-color: #ffff00; border: 1px solid black;"></span> Yellow
<span style="display: inline-block; width: 15px; height: 10px; background-color: #ff0000; border: 1px solid black;"></span> Red
<span style="display: inline-block; width: 15px; height: 10px; background-color: #000000; border: 1px solid black;"></span> Black
<span style="display: inline-block; width: 15px; height: 10px; background-color: #ffffff; border: 1px solid black;"></span> White
<span style="display: inline-block; width: 15px; height: 10px; background-color: #ffa500; border: 1px solid black;"></span> Orange
<span style="display: inline-block; width: 15px; height: 10px; background-color: #8b4513; border: 1px solid black;"></span> Brown
1
2
3
4
5
6
7
8

# AVK RD Series Earth Terminals

## AVK 2,5 T RD

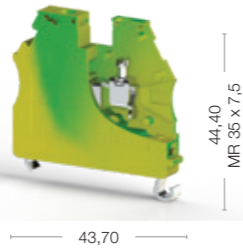
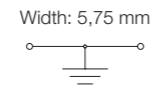

Cat No:

334 170

## AVK 4 T RD

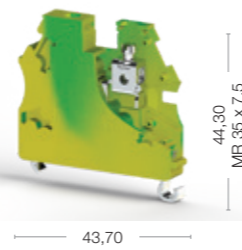
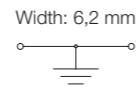

Cat No:

334 180

## AVK 4 RT

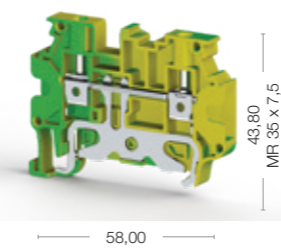
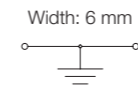

Cat No:

334 270

## AVK 2,5 RT

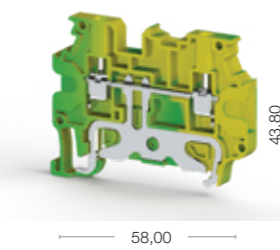
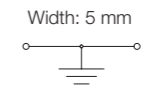

Cat No:

334 280



Electrical Ratings
CE (EN 60947-7-1 / EN 60947-7-2)
UL - CuLus
VDE (IEC 60947-7-1 / EN 60947-7-2)
CSA
ATEX

Connection Data	
Conductor cross section solid (min-max.)	0,2-4 mm <sup>2</sup>
Conductor cross section stranded (min-max.)	0,2-4 mm <sup>2</sup>
2 conductors with same cross section, stranded, TWIN ferrules with plastic sleeve, (min-max.)	0,5-1,5 mm <sup>2</sup>
AWG Conductor	AWG 24-12
Insulation Stripping Length (min.-max.)	9-10 mm
Torque (min-max.)	0,4-0,6 Nm
Rail Tightening torque, (min-max.)	
Screwdriver	IKT 3 (0,6x3,5)

End Plate - Disconnect Plate

Technical Data	
Rated Impulse Voltage / Pollution severity	8
Insulation material group / Gauge pin code according to IEC 60947-1	1/A3
Protection class / Protection conductor type	IP 20 / PE
Marking Tags (Dekafix)	
See pages 326-333 for a list of Dekafix	D_NS 5x10, DB 10/5, DG 10/5, DG 10/5T

Package Quantity
50 pcs.

Voltage, V ~	Current, A	Cross-Section
		2,5 mm <sup>2</sup>
		AWG 26-12

Voltage, V ~	Current, A	Cross-Section
		0,2-6 mm <sup>2</sup>
		0,2-6 mm <sup>2</sup>
		0,5-2,5 mm <sup>2</sup>
		AWG 24-10
		9-10 mm
		0,5-0,8 Nm
		IKT 3 (0,6x3,5)

Type	Cat.No.	Qty.
NPP /AVK 4 RT	450 332 T	25

Type	Cat.No.	Qty.
NPP /AVK 2,5 RT	450 332 T	25

Type	Cat.No.	Qty.
NPP /AVK 4 RT	450 332 T	25

Voltage, V ~	Current, A	Cross-Section
		4 mm <sup>2</sup>
		AWG 26-10

Voltage, V ~	Current, A	Cross-Section
		0,2-6 mm <sup>2</sup>
		0,2-6 mm <sup>2</sup>
		0,5-2,5 mm <sup>2</sup>
		AWG 24-10
		9-10 mm
		0,5-0,8 Nm
		IKT 3 (0,6x3,5)

Type	Cat.No.	Qty.
NPP /AVK 4 RT	450 332 T	25

Type	Cat.No.	Qty.
NPP /AVK 2,5 RT	450 332 T	25

Type	Cat.No.	Qty.
NPP /AVK 4 RT	450 332 T	25

Voltage, V ~	Current, A	Cross-Section
		4 mm <sup>2</sup>
		AWG 26-10

Voltage, V ~	Current, A	Cross-Section
		0,2-6 mm <sup>2</sup>
		0,2-6 mm <sup>2</sup>
		0,5-2,5 mm <sup>2</sup>
		AWG 24-10
		9-10 mm
		0,5-0,8 Nm
		IKT 3 (0,6x3,5)

Type	Cat.No.	Qty.
NPP /AVK 4 RT	450 332 T	25

Type	Cat.No.	Qty.
NPP /AVK 2,5 RT	450 332 T	25

Type	Cat.No.	Qty.
NPP /AVK 4 RT	450 332 T	25

Voltage, V ~	Current, A	Cross-Section
		4 mm <sup>2</sup>
		AWG 26-10

Voltage, V ~	Current, A	Cross-Section
		0,2-6 mm <sup>2</sup>
		0,2-6 mm <sup>2</sup>
		0,5-2,5 mm <sup>2</sup>
		AWG 24-10
		9-10 mm
		0,5-0,8 Nm
		IKT 3 (0,6x3,5)

Type	Cat.No.	Qty.
NPP /AVK 4 RT	450 332 T	25

Type	Cat.No.	Qty.
NPP /AVK 2,5 RT	450 332 T	25

Type	Cat.No.	Qty.
NPP /AVK 4 RT	450 332 T	25

Voltage, V ~	Current, A	Cross-Section
		2,5 mm <sup>2</sup>
		AWG 26-12

Voltage, V ~	Current, A	Cross-Section
		0,2-4 mm <sup>2</sup>
		0,2-4 mm <sup>2</sup>
		0,5-1,5 mm <sup>2</sup>
		AWG 24-12
		9-10 mm
		0,4-0,6 Nm
		IKT 3 (0,6x3,5)

Type	Cat.No.	Qty.
NPP /AVK 4 RT	450 332 T	25

Type	Cat.No.	Qty.
NPP /AVK 2,5 RT	450 332 T	25

Type	Cat.No.	Qty.
NPP /AVK 4 RT	450 332 T	25





# AVK Series Terminals

## AVK 10 RD 4

Width: 10 mm

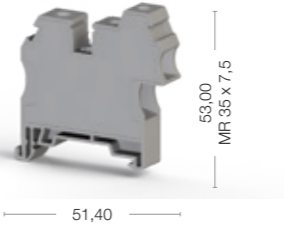

Cat No:

- 304 289
- 304 280

## AVK 4 CE

Width: 6 mm

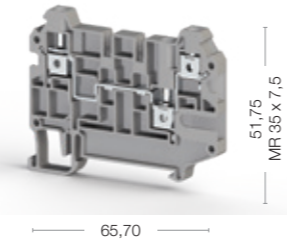

Cat No:

- 325 229
- 325 220

## AVK 4 CC

Width: 6 mm

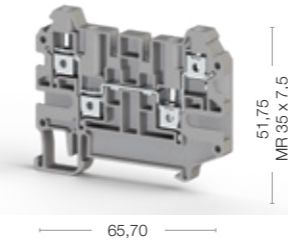

Cat No:

- 325 209
- 325 200

## AVK 2,5 CC

Width: 5 mm

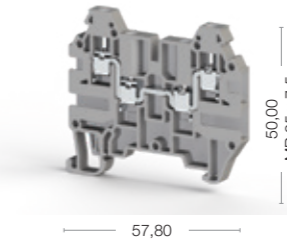

Cat No:

- 324 909
- 304 900

## AVK 4 GD

Width: 6 mm

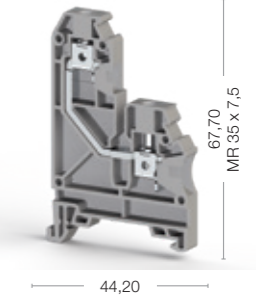

Cat No:

- 304 270
- 304 279



Electrical Ratings
CE (EN 60947-7-1)
UL - CuLus
VDE (IEC 60947-7-1)
CSA
ATEX

Voltage, V ~	Current, A	Cross-Section
800	57	10 mm <sup>2</sup>

Voltage, V ~	Current, A	Cross-Section
500	32	4 mm <sup>2</sup>

Voltage, V ~	Current, A	Cross-Section
500	32	4 mm <sup>2</sup>

Voltage, V ~	Current, A	Cross-Section
750	24	2,5 mm <sup>2</sup>
600	20	AWG 26-12
630	24	

Voltage, V ~	Current, A	Cross-Section
500	32	4 mm <sup>2</sup>
500	26	

Voltage, V ~	Current, A	Cross-Section
500	32	4 mm <sup>2</sup>
500	26	

Connection Data
Conductor cross section solid (min.-max.)
Conductor cross section stranded (min.-max.)
2 conductors with same cross section, stranded, TWIN ferrules with plastic sleeve, (min.-max.)
AWG Conductor
Insulation Stripping Length (min.-max.)
Torque (min.-max.)
Screwdriver

0,5/0,2 mm <sup>2</sup> - 16/4 mm <sup>2</sup>
0,5/0,2 mm <sup>2</sup> - 16/4 mm <sup>2</sup>
0,5/0,5 - 6/1,5 mm <sup>2</sup>
AWG 20/24 - 6/12
10/7 - 12/8 mm
1,2-0,5 / 1,8-0,8 Nm
IKT 3 (0,6x3,5) / IKT 4 (0,8x4)

0,2-6 mm <sup>2</sup>
0,2-6 mm <sup>2</sup>
0,5-2,5 mm <sup>2</sup>
AWG 24-10
9-10 mm
0,5-0,8 Nm
IKT 3 (0,6x3,5)

0,2-6 mm <sup>2</sup>
0,2-6 mm <sup>2</sup>
0,5-2,5 mm <sup>2</sup>
AWG 24-10
9-10 mm
0,5-0,8 Nm
IKT 3 (0,6x3,5)

0,2-4 mm <sup>2</sup>
0,2-4 mm <sup>2</sup>
0,5-1,5 mm <sup>2</sup>
AWG 24-12
9-10 mm
0,4-0,6 Nm
IKT 3 (0,6x3,5)

0,2-6 mm <sup>2</sup>
0,2-6 mm <sup>2</sup>
0,5-2,5 mm <sup>2</sup>
AWG 24-10
9-10 mm
0,5-0,8 Nm
IKT 3 (0,6x3,5)

0,2-6 mm <sup>2</sup>
0,2-6 mm <sup>2</sup>
0,5-2,5 mm <sup>2</sup>
AWG 24-10
9-10 mm
0,5-0,8 Nm
IKT 3 (0,6x3,5)

End Plate - Disconnect Plate

Type	Cat.No.	Qty.
NPP/AVK 4 CE	450 349	25

Type	Cat.No.	Qty.
NPP/AVK 4 CC	450 349	25

Type	Cat.No.	Qty.
NPP/AVK 2,5 CC	444 139	25

Type	Cat.No.	Qty.
NPP/AVK 4GD	444 140	25

Type	Cat.No.	Qty.
UK 10/2	474 152	25
UK 10/3	474 153	20
UK 10/4	474 154	15
UK 10/10	474 159	5

Type	Cat.No.	Qty.
UK 4/2	476 232	25
UK 4/3	476 233	20
UK 4/4	476 234	15
UK 4/10	476 239	5

Cross Connection

Type	Cat.No.	Qty.
UK 10/2	474 152	25
UK 10/3	474 153	20
UK 10/4	474 154	15
UK 10/10	474 159	5

Type	Cat.No.	Qty.
UK 4/2	476 232	25
UK 4/3	476 233	20
UK 4/4	476 234	15
UK 4/10	476 239	5

Type	Cat.No.	Qty.
UK 4/2	476 232	25
UK 4/3	476 233	20
UK 4/4	476 234	15
UK 4/10	476 239	5

Type	Cat.No.	Qty.
UK 2,5/2	476 222	25
UK 2,5/3	476 223	20
UK 2,5/4	476 224	15
UK 2,5/10	476 229	5

Type	Cat.No.	Qty.
UK 4/2	476 232	25
UK 4/3	476 233	20
UK 4/4	476 234	15
UK 4/10	476 239	5

Type	Cat.No.	Qty.
TKO 10/2	476 292	25
TKO 10/3	476 293	20
TKO 10/4	476 294	15
TKO 10/10	476 299	5

Comb Connector

Type	Cat.No.	Qty.
TKO 10/2	476 292	25
TKO 10/3	476 293	20
TKO 10/4	476 294	15
TKO 10/10	476 299	5

Type	Cat.No.	Qty.
TKO 4/2	476 272	25
TKO 4/3	476 273	20
TKO 4/4	476 274	15
TKO 4/10	476 279	5

Type	Cat.No.	Qty.
TKO 4/2	476 272	25
TKO 4/3	476 273	20
TKO 4/4	476 274	15
TKO 4/10	476 279	5

Type	Cat.No.	Qty.
D_NS 10x10, DG 10/10		

Type	Cat.No.	Qty.
D_NS 5x6, D_NS 6x10, DB 5, DB 10/6, DG 6/5, DG 10/6, DG 10/6T		

Type	Cat.No.	Qty.
D_NS 5x6, D_NS 6x10, DB 5, DB 10/6, DG 6/5, DG 10/6, DG 10/6T		

Technical Data
Rated Impulse Voltage / Pollution severity
Insulation material group / Gauge pin code according to IEC 60947-1
Protection class / Protection conductor type
Marking Tags (Dekafix)
See pages 326-333 for a list of Dekafix

6/3
1/B6-A4
IP 20 / -
D_NS 10x10, DG 10/10

6/3
1/A4
IP 20 / -
D_NS 6x10, DB 10/6, DG 10/6, DG 10/6T

6/3
1/A4
IP 20 / -
D_NS 6x10, DB 10/6, DG 10/6, DG 10/6T

8/3
1/A3
IP 20 / -
D_NS 5x10, DB 10/5, Dg 10/5, DG 10/5T

8/3
1/A4
IP 20 / -
D_NS 5x6, D_NS 6x10, DB 5, DB 10/6, DG 6/5, DG 10/6, DG 10/6T

8/3
1/A4
IP 20 / -
D_NS 5x6, D_NS 6x10, DB 5, DB 10/6, DG 6/5, DG 10/6, DG 10/6T

Package Quantity
60 pcs.

60 pcs.
---------

50 pcs.
---------

50 pcs.
---------

50 pcs.
---------

100 pcs.
----------

100 pcs.
----------

# AVK Y Series Terminals

## AVK Y 4

Width: 6 mm

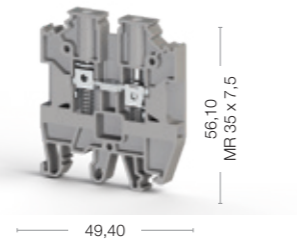

## AVK Y 4 A

Width: 6 mm

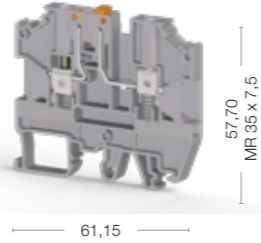

## AVK Y 6

Width: 8 mm

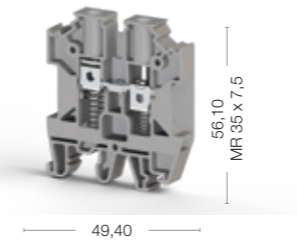

## AVK Y 10

Width: 10 mm

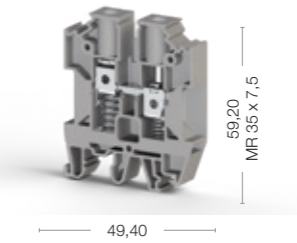

Cat No:

- 304 500
- 304 509

Cat No:

- 304 600
- 304 609



Cat No:

- 304 510
- 304 519

Cat No:

- 304 520
- 304 529



Electrical Ratings	Voltage, V ~	Current, A	Cross-Section	Voltage, V ~	Current, A	Cross-Section	Voltage, V ~	Current, A	Cross-Section	Voltage, V ~	Current, A	Cross-Section
CE (EN 60947-7-1)	800	32	4 mm <sup>2</sup>	500	32	4 mm <sup>2</sup>	800	41	6 mm <sup>2</sup>	800	57	10 mm <sup>2</sup>
UL - CuLus												
VDE (IEC 60947-7-1)												
CSA												
ATEX												
Connection Data												
Conductor cross section solid (min.-max.)	0,2-6 mm <sup>2</sup>			0,2-6 mm <sup>2</sup>			0,2-10 mm <sup>2</sup>			0,5-16 mm <sup>2</sup>		
Conductor cross section stranded (min.-max.)	0,2-6 mm <sup>2</sup>			0,2-6 mm <sup>2</sup>			0,2-10 mm <sup>2</sup>			0,5-16 mm <sup>2</sup>		
2 conductors with same cross section, stranded, TWIN ferrules with plastic sleeve, (min.-max.)	0,5-2,5 mm <sup>2</sup>			0,5-2,5 mm <sup>2</sup>			0,5-4 mm <sup>2</sup>			0,5-6 mm <sup>2</sup>		
AWG Conductor	AWG 24-10			AWG 24-10			AWG 24-8			AWG 20-16		
Insulation Stripping Length (min.-max.)	10-12 mm			10-12 mm			10-12 mm			10-12 mm		
Torque (min.-max.)	0,5-0,8 Nm			0,5-0,8 Nm			0,8-1,2 Nm			1,2-1,8 Nm		
Screwdriver	IKT 3 (0,6x3,5)			IKT 3 (0,6x3,5)			IKT 4 (0,8x0,4)			IKT 4 (0,8x0,4)		
End Plate - Disconnect Plate	Type	Cat.No.	Qty.	Type	Cat.No.	Qty.	Type	Cat.No.	Qty.	Type	Cat.No.	Qty.
	NPP AVK Y 4/6	450 300	50	NPP AVK Y 4A	450 390	20	NPP AVK Y 4/6	450 300	50	NPP/AVK Y 10	450 260	50
Cross Connection	Type	Cat.No.	Qty.	Type	Cat.No.	Qty.	Type	Cat.No.	Qty.	Type	Cat.No.	Qty.
	UK 4/2	474 132	25	UK 4/2	474 132	25	UK 6/2	474 142	25	UK 10/2	474 152	25
	UK 4/3	474 133	20	UK 4/3	474 133	20	UK 6/3	474 143	20	UK 10/3	474 153	20
	UK 4/4	474 134	15	UK 4/4	474 134	15	UK 6/4	474 144	15	UK 10/4	474 154	15
	UK 4/10	474 139	5	UK 4/10	474 139	5	UK 6/10	474 149	5	UK 10/10	474 159	5
	UK 4/20	474 180	5	UK 4/20	474 180	5						
	UK 4/50	474 190	5	UK 4/50	474 190	5						
Technical Data												
Rated Impulse Voltage / Pollution severity	8/3			8/3			8/3			8/3		
Insulation material group / Gauge pin code according to IEC 60947-1	1/B4			1/B4			1/B5			1/B6		
Protection class / Protection conductor type	IP 20 / -			IP 20 / -			IP 20 / -			IP 20 / -		
Marking Tags (Dekafix)												
See pages 326-333 for a list of Dekafix	DB 10/6, DG 10/6T, SLF-P1 W			D-NS 6x10, DG 10/6, DG 10/6T, DB 10/6, SLF-P1 W			D_NS 8x10, DG 10/8, SLF-P1 W			D_NS 10x10, DG 10/10, SLF-P1 W		
Package Quantity	120 pcs.			30 pcs.			90 pcs.			70 pcs.		

# MVK Type Mini Terminals for MR 15 Rails

## MVK 2,5

Width: 5 mm

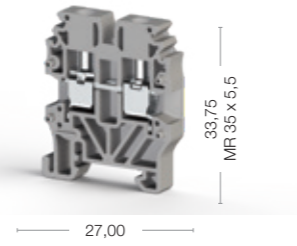

## MVK 4

Width: 6 mm

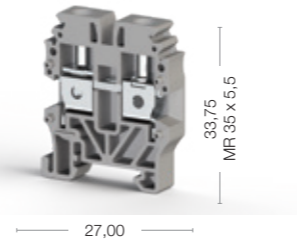

## MVK 2,5 T

Width: 5 mm

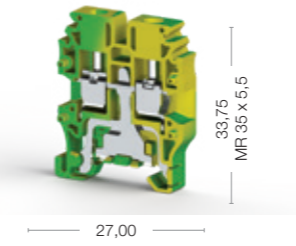

## MVK 4 T

Width: 6 mm

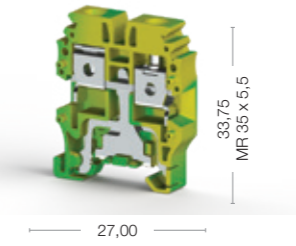

Cat No:

304 429  
304 420

Cat No:

304 439  
304 430

Cat No:

334 420

Cat No:

334 430



Electrical Ratings
CE (EN 60947-7-1 / EN 60947-7-2)
UL - CuLus
VDE (IEC 60947-7-1)
CSA
ATEX

Voltage, V ~	Current, A	Cross-Section
400	24	2,5 mm <sup>2</sup>
300	20	AWG 26-12
400	23	

Voltage, V ~	Current, A	Cross-Section
400	32	4 mm <sup>2</sup>
300	30	AWG 24-10
400	31,5	

Voltage, V ~	Current, A	Cross-Section
		2,5 mm <sup>2</sup>
		AWG 26-12
400		

Voltage, V ~	Current, A	Cross-Section
		4 mm <sup>2</sup>
		AWG 24-10
400		

Connection Data
Conductor cross section solid (min.-max.)
Conductor cross section stranded (min.-max.)
2 conductors with same cross section, stranded, TWIN ferrules with plastic sleeve, (min.-max.)
AWG Conductor
Insulation Stripping Length (min.-max.)
Torque (min.-max.)
Screwdriver

0,2-4 mm <sup>2</sup>
0,2-4 mm <sup>2</sup>
0,5-1,5 mm <sup>2</sup>
AWG 24-12
9-10 mm
0,4-0,6 Nm
IKT 3 (0,6x3,5)

0,2-6 mm <sup>2</sup>
0,2-6 mm <sup>2</sup>
0,5-2,5 mm <sup>2</sup>
AWG 24-10
9-10 mm
0,5-0,8 Nm
IKT 3 (0,6x3,5)

0,2-4 mm <sup>2</sup>
0,2-4 mm <sup>2</sup>
0,5-1,5 mm <sup>2</sup>
AWG 24-12
9-10 mm
0,4-0,6 Nm
IKT 3 (0,6x3,5)

0,2-6 mm <sup>2</sup>
0,2-6 mm <sup>2</sup>
0,5-2,5 mm <sup>2</sup>
AWG 24-10
9-10 mm
0,5-0,8 Nm
IKT 3 (0,6x3,5)

End Plate - Disconnect Plate

Type	Cat.No.	Qty.
NPP/MVK 2,5-4	444 429	100

Type	Cat.No.	Qty.
NPP/MVK 2,5-4	444 429	100

Type	Cat.No.	Qty.
NPP/MVK 2,5T	444 422T	100

Type	Cat.No.	Qty.
NPP/MVK 4T	444 422T	100

Cross Connection

Type	Cat.No.	Qty.
UK 2,5/2	476 222	25
UK 2,5/3	476 223	20
UK 2,5/4	476 224	15
UK 2,5/10	476 229	5

Type	Cat.No.	Qty.
UK 4/2	476 232	25
UK 4/3	476 233	20
UK 4/4	476 234	15
UK 4/10	476 239	5

Type	Cat.No.	Qty.

Type	Cat.No.	Qty.

Technical Data
Rated Impulse Voltage / Pollution severity
Insulation material group / Gauge pin code according to IEC 60947-1
Protection class / Protection conductor type
Marking Tags (Dekafix)
See pages 326-333 for a list of Dekafix

6/3
1/B3
IP 20 / -
DB 5

6/3
1/B4
IP 20 / -
DB 5

6/3
1/B3
IP 20 / PE
DB 5

6/3
1/B4
IP 20 / PE
DB 5

Package Quantity
100 pcs.

100 pcs.
----------

100 pcs.
----------

50 pcs.
---------

50 pcs.
---------

# Functional Terminals and Sockets

## AVK 2,5 F

Width: 6 mm

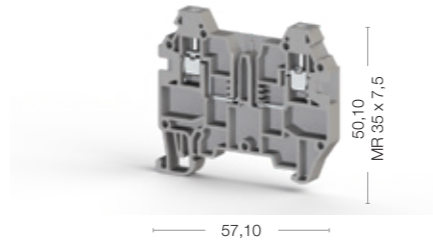
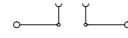

Cat No:

- 324 929
- 324 920

## AVK 2,5 CF

Width: 6 mm

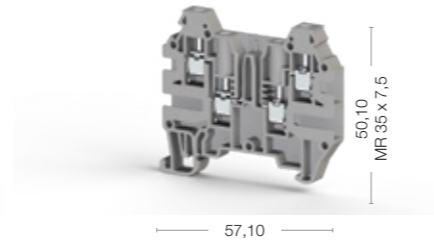
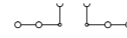

Cat No:

- 324 919
- 324 910

## AVK SKT

Width: 5,80 mm

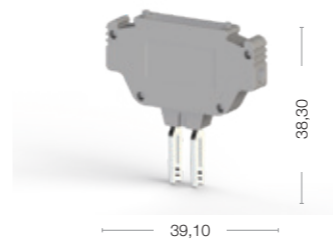

Cat No:

- 498 759
- 498 750

## AVK SKTD

Width: 5,80 mm

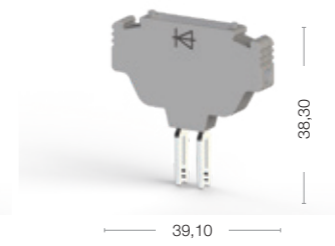

Cat No:

- 498 859
- 498 850



Electrical Ratings	Voltage, V ~	Current, A	Cross-Section	Voltage, V ~	Current, A	Cross-Section		Voltage, V ~	Current, A	Cross-Section	Voltage, V ~	Current, A	Cross-Section
CE (EN 60947-7-1)	400	16	2,5 mm <sup>2</sup>	400	16	4 mm <sup>2</sup>		400	16	2,5 mm <sup>2</sup>	400	0,5	2,5 mm <sup>2</sup>
UL - CuLus													
VDE (IEC 60947-7-1)													
CSA													
ATEX													
Connection Data													
Conductor cross section solid (min.-max.)	0,2-4 mm <sup>2</sup>			0,2-4 mm <sup>2</sup>				0,2-0,4 mm <sup>2</sup>			0,2-0,4 mm <sup>2</sup>		
Conductor cross section stranded (min.-max.)	0,2-4 mm <sup>2</sup>			0,2-4 mm <sup>2</sup>				0,2-0,4 mm <sup>2</sup>			0,2-0,4 mm <sup>2</sup>		
2 conductors with same cross section, stranded, TWIN ferrules with plastic sleeve, (min.-max.)	0,5-1,5 mm <sup>2</sup>			0,5-1,5 mm <sup>2</sup>				0,5-1,5 mm <sup>2</sup>			0,5-1,5 mm <sup>2</sup>		
AWG Conductor	AWG 24-12			AWG 24-12				AWG 24-12			AWG 24-12		
Insulation Stripping Length (min.-max.)	9-10 mm			9-10 mm				6-7 mm			6-7 mm		
Torque (min.-max.)	0,4-0,6 Nm			0,4-0,6 Nm				0,4-0,6 Nm			0,4-0,6 Nm		
Screwdriver	IKT 3 (0,6x3,5)			IKT 3 (0,6x3,5)				IKT 3 (0,6x3,5)			IKT 3 (0,6x3,5)		
End Plate - Disconnect Plate	Type	Cat.No.	Qty.	Type	Cat.No.	Qty.		Type	Cat.No.	Qty.	Type	Cat.No.	Qty.
	NPP AVK 2,5 F	444 139	25	NPP AVK 2,5 CF	444 139	25							
Technical Data For Diode											1000V		
Diode Voltage											1A		
Diode Current											1 N 4007		
Diod													
Technical Data													
Rated Impulse Voltage / Pollution severity	6/3			6/3				6/3			6/3		
Insulation material group / Gauge pin code according to IEC 60947-1	1/A3			1/A3				1/A3			1/A3		
Protection class / Protection conductor type	IP 20 / -			IP 20 / -				IP 20 / PE			IP 20 / PE		
Marking Tags (Dekafix)													
See pages 326-333 for a list of Dekafix	D_NS 5x10, DB 10/5, DG 10/5, DG 10/5T			D_NS 5x10, DB 10/5, DG 10/5, DG 10/5T				D_NS 5x6, DB 5, DG 6/5			D_NS 5x6, DB 5, DG 6/5		
Package Quantity	80 pcs.			80 pcs.				50 pcs.			50 pcs.		

NOTE: AVK SKTD product is just used with AVK 2,5 F and AVK 2,5 CF terminals.

NOTE: AVK SKTD product is just used with AVK 2,5 F and AVK 2,5 CF terminals.

# AVK PV Series Terminals



## AVK 16 PV

Width: 12 mm

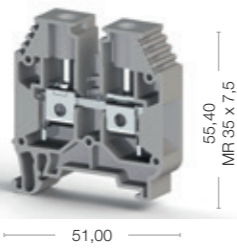

Cat No:

- 304 160 P
- 304 169 P
- 304 161 P

## AVK 35 RD PV

Width: 16 mm

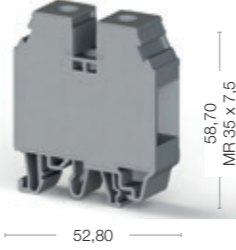

Cat No:

- 304 250 P
- 304 259 P
- 304 251 P

## AVK 50 PV

Width: 20 mm

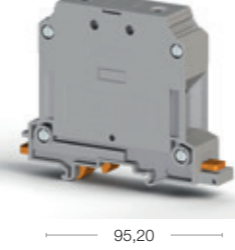

Cat No:

- 304 330 P
- 304 339 P
- 304 331 P

## AVK 70 PV

Width: 22 mm



Cat No:

- 304 190 P
- 304 199 P
- 304 191 P

## AVK 70 RD PV

Width: 22 mm

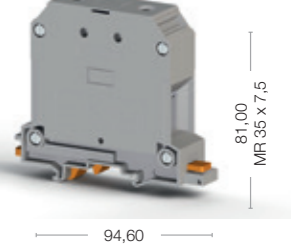

Cat No:

- 304 490 P
- 304 499 P
- 304 491 P

Electrical Ratings
CE (EN 60947-7-1)
UL - CuLus
VDE (IEC 60947-7-1)
CSA
ATEX

Connection Data	
Conductor cross section solid (min.-max.)	2,5-25 mm <sup>2</sup>
Conductor cross section stranded (min.-max.)	4-25 mm <sup>2</sup>
2 conductors with same cross section, stranded, TWIN ferrules with plastic sleeve, (min.-max.)	1,5-10 mm <sup>2</sup>
AWG Conductor	AWG 14-4
Insulation Stripping Length (min.-max.)	12-14 mm
Torque (min.-max.)	1,2-2,0 Nm
Screwdriver	IKT 5 (1,0x5,5)

End Plate - Disconnect Plate			
	<b>Type</b>	<b>Cat.No.</b>	<b>Qty.</b>
	NPP / AVK 16	444 160	100
	<b>Type</b>	<b>Cat.No.</b>	<b>Qty.</b>
	APP / AVK 16	462 160	25

Cross Connection			
	<b>Type</b>	<b>Cat.No.</b>	<b>Qty.</b>
	UK 16/2	474 162	25
	<b>Type</b>	<b>Cat.No.</b>	<b>Qty.</b>
	UK 16/3	474 163	22
	<b>Type</b>	<b>Cat.No.</b>	<b>Qty.</b>
	UK 16/4	474 164	15
	<b>Type</b>	<b>Cat.No.</b>	<b>Qty.</b>
	UK 16/10	474 169	5

Technical Data	
Rated Impulse Voltage / Pollution severity	8/3
Insulation material group / Gauge pin code according to IEC 60947-1	1/B7
Protection class / Protection conductor type	IP 20 / -
<b>Marking Tags (Dekafix)</b>	
See pages 326-333 for a list of Dekafix	D-NS 12x10, DG 10/10

Package Quantity
50 pcs.

Voltage, V ~	Current, A	Cross-Section
750	76	16 mm <sup>2</sup>
1000	85	AWG 12-4

Conductor cross section solid (min.-max.)	Conductor cross section stranded (min.-max.)	2 conductors with same cross section, stranded, TWIN ferrules with plastic sleeve, (min.-max.)	AWG Conductor	Insulation Stripping Length (min.-max.)	Torque (min.-max.)	Screwdriver
1,5-50 mm <sup>2</sup>	1,5-50 mm <sup>2</sup>	1,5-16 mm <sup>2</sup>	AWG 16-2	16-18 mm	2,5-3,5 Nm	IKT 6 (1,2x6,5)

Type	Cat.No.	Qty.
APP / AVK 35 RD	462 180	10

Type	Cat.No.	Qty.
UK 35/2	474 172	25
UK 35/3	474 173	22
UK 35/4	474 174	15
UK 35/10	474 179	5

Rated Impulse Voltage / Pollution severity	Insulation material group / Gauge pin code according to IEC 60947-1	Protection class / Protection conductor type
8/3	1/B9	IP 20 / -

Package Quantity
40 pcs.

Voltage, V ~	Current, A	Cross-Section
750	125	35 mm <sup>2</sup>
1000	115	AWG 12-2

Conductor cross section solid (min.-max.)	Conductor cross section stranded (min.-max.)	2 conductors with same cross section, stranded, TWIN ferrules with plastic sleeve, (min.-max.)	AWG Conductor	Insulation Stripping Length (min.-max.)	Torque (min.-max.)	Screwdriver
16-70 mm <sup>2</sup>	25-50 mm <sup>2</sup>	10-16 mm <sup>2</sup>	AWG 10-1/0	22-24 mm	6-10 Nm	S 5 (DIN 6911)

Type	Cat.No.	Qty.
UK 50/2	478 332	5
UK 50/3	478 333	5
UK 50/4	478 334	5

Type	Cat.No.	Qty.
UK 70/2	478 372	5
UK 70/3	478 373	5
UK 70/4	478 374	5

Rated Impulse Voltage / Pollution severity	Insulation material group / Gauge pin code according to IEC 60947-1	Protection class / Protection conductor type
8/3	1/B10	IP 20 / -

Package Quantity
25 pcs.

Voltage, V ~	Current, A	Cross-Section
750	192	70 mm <sup>2</sup>
1000	175	AWG 6-2/0

Conductor cross section solid (min.-max.)	Conductor cross section stranded (min.-max.)	2 conductors with same cross section, stranded, TWIN ferrules with plastic sleeve, (min.-max.)	AWG Conductor	Insulation Stripping Length (min.-max.)	Torque (min.-max.)	Screwdriver
16-70 mm <sup>2</sup>	16-70 mm <sup>2</sup>	16-25 mm <sup>2</sup>	AWG 6-2/0	22-24 mm	6-12 Nm	S 6 (DIN 6911)

Type	Cat.No.	Qty.
UK 70/2	478 372	5
UK 70/3	478 373	5
UK 70/4	478 374	5

Type	Cat.No.	Qty.
UK 70/2	478 372	5
UK 70/3	478 373	5
UK 70/4	478 374	5

Rated Impulse Voltage / Pollution severity	Insulation material group / Gauge pin code according to IEC 60947-1	Protection class / Protection conductor type
8/3	1/A11	IP 20 / -

Package Quantity
25 pcs.

Voltage, V ~	Current, A	Cross-Section
1000	192	70 mm <sup>2</sup>
1000	175	AWG 6-2/0

Conductor cross section solid (min.-max.)	Conductor cross section stranded (min.-max.)	2 conductors with same cross section, stranded, TWIN ferrules with plastic sleeve, (min.-max.)	AWG Conductor	Insulation Stripping Length (min.-max.)	Torque (min.-max.)	Screwdriver
16-70 mm <sup>2</sup>	16-70 mm <sup>2</sup>	16-25 mm <sup>2</sup>	AWG 6-2/0	22-24 mm	6-12 Nm	S 6 (DIN 6911)

Type	Cat.No.	Qty.
UK 70/2	478 372	5
UK 70/3	478 373	5
UK 70/4	478 374	5

Type	Cat.No.	Qty.
UK 70/2	478 372	5
UK 70/3	478 373	5
UK 70/4	478 374	5

Rated Impulse Voltage / Pollution severity	Insulation material group / Gauge pin code according to IEC 60947-1	Protection class / Protection conductor type
8/3	1/A11	IP 20 / -

Package Quantity
10 pcs.

Voltage, V ~	Current, A	Cross-Section
1000	192	70 mm <sup>2</sup>
1000	175	AWG 6-2/0

Conductor cross section solid (min.-max.)	Conductor cross section stranded (min.-max.)	2 conductors with same cross section, stranded, TWIN ferrules with plastic sleeve, (min.-max.)	AWG Conductor	Insulation Stripping Length (min.-max.)	Torque (min.-max.)	Screwdriver
16-70 mm <sup>2</sup>	16-70 mm <sup>2</sup>	16-25 mm <sup>2</sup>	AWG 6-2/0	22-24 mm	6-12 Nm	S 6 (DIN 6911)

Type	Cat.No.	Qty.
UK 70/2	478 372	5
UK 70/3	478 373	5
UK 70/4	478 374	5

Type	Cat.No.	Qty.
UK 70/2	478 372	5
UK 70/3	478 373	5
UK 70/4	478 374	5

Rated Impulse Voltage / Pollution severity	Insulation material group / Gauge pin code according to IEC 60947-1	Protection class / Protection conductor type
8/3	1/A11	IP 20 / -

Package Quantity
10 pcs.

# PB, CPB Series Terminals

PB & CPB Series Ring and Fork Type Plug in Terminals are suitable for heavy industries and provide practical safe connection. For PB series, cable assembly is done with insulated ring type terminals. With this feature, they are preferred in iron and steel plants, mining industry and medium voltage modular units. PB & CPB Series provide cross section for 6 mm<sup>2</sup>. Comb connector and End plate are available. Special Marking solutions can be provided by Plotter labeling.



Cable assembly for CPB Series is done with insulated fork type terminals.  
CPB Series provide cross section for 6 mm<sup>2</sup>.  
Special Marking solutions can be provided by Plotter labeling.

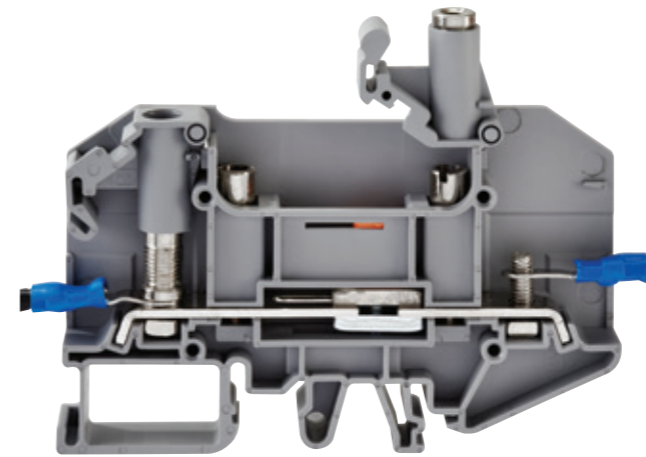
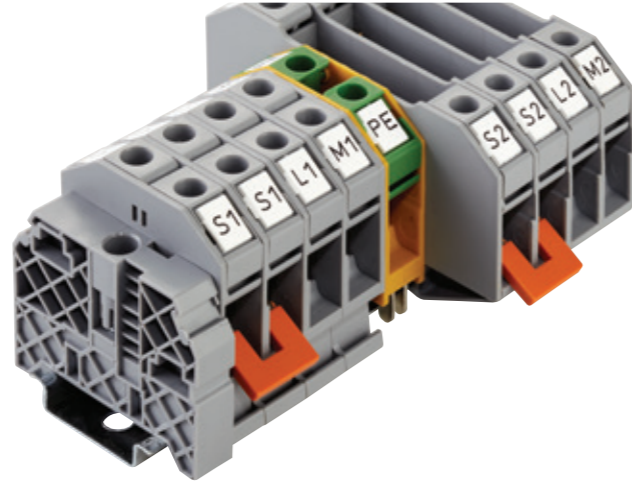
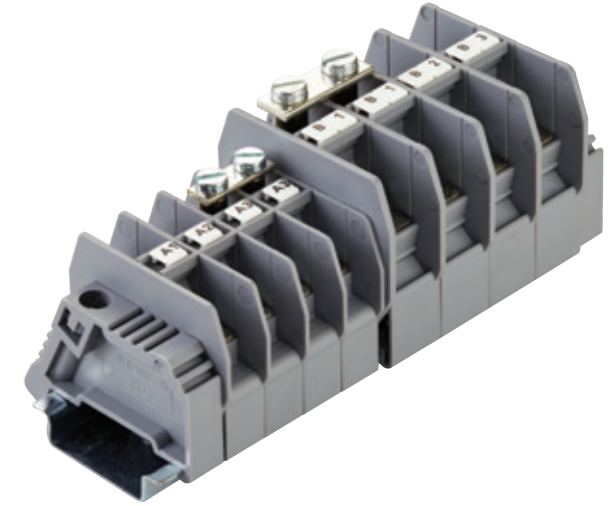
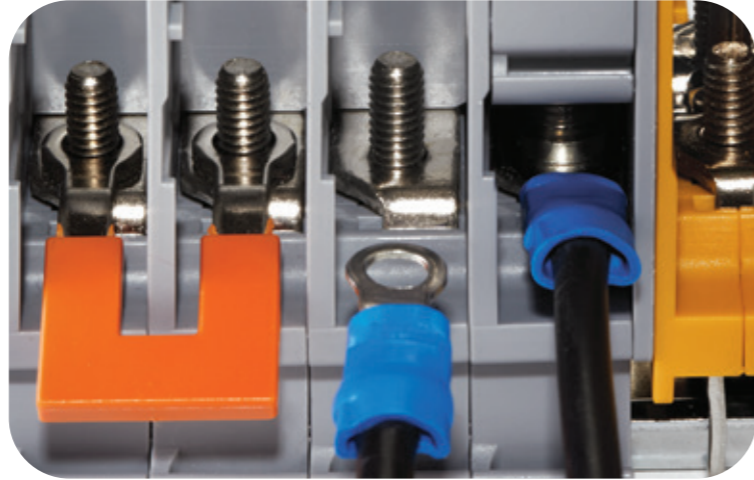
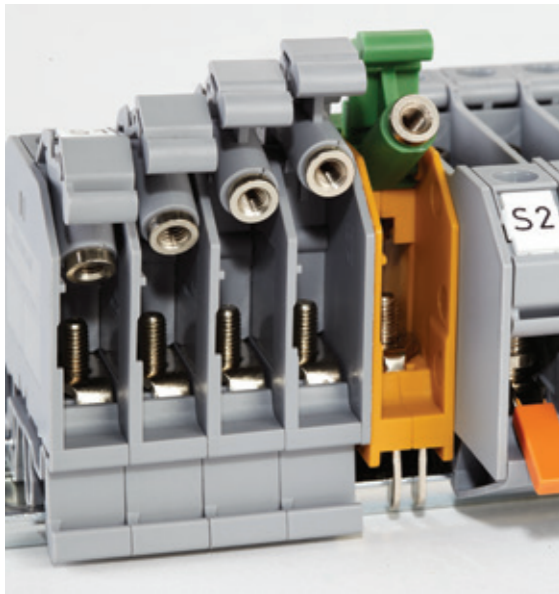

# PB - CPB Series Feed Through and Earth Terminals



## PB 2,5/NM

Width: 9 mm

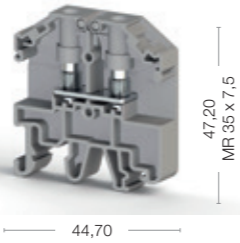

47,20  
MR 35 x 7,5

44,70

Cat No:

308 029

## PB 2,5K/NM

Width: 9 mm

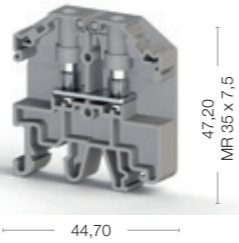

47,20  
MR 35 x 7,5

44,70

Cat No:

308 039

## PB 2,5T/NM

Width: 10 mm

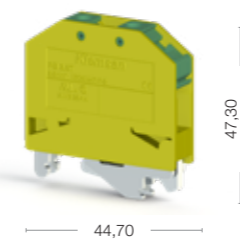

47,30  
MR 35 x 7,5

44,70

Cat No:

337 010

## PB 6/NM

Width: 11 mm

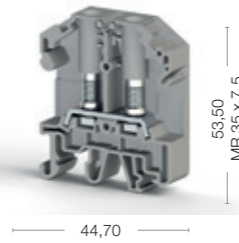

53,50  
MR 35 x 7,5

44,70

Cat No:

308 009

## PB 6K/NM

Width: 11 mm

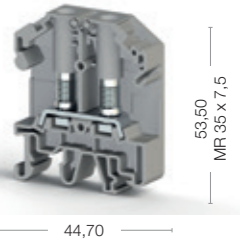

53,50  
MR 35 x 7,5

44,70

Cat No:

308 019



Electrical Ratings
CE (EN 60947-7-1 / EN 60947-7-2)
UL
VDE (IEC 60947-7-1)
CSA
ATEX

Connection Data	
Conductor cross section solid (min-max.)	0,1-2,5 mm <sup>2</sup>
Conductor cross section stranded (min.-max.)	0,1-2,5 mm <sup>2</sup>
AWG Conductor	AWG 26-14
Torque (min-max.)	0,6-0,8 Nm
Hole Diameter	3,2 mm
Bolt Diameter	3,0 mm
Screwdriver	IKT 4 (0,8x4,0)
Rail Tightening torque, min-max.	

End Plate - Disconnect Plate			
	<b>Type</b>	<b>Cat.No.</b>	<b>Qty.</b>
	NPP/PB 2,5/NM	451 029	25
	<b>Type</b>	<b>Cat.No.</b>	<b>Qty.</b>
	APP/PB 2,5-6/NM	464 009	25

Cross Connection			
	<b>Type</b>	<b>Cat.No.</b>	<b>Qty.</b>
	TKO PB 2,5/2	479 012	25
	<b>Type</b>	<b>Cat.No.</b>	<b>Qty.</b>
	TKO PB 2,5/3	479 013	20
	<b>Type</b>	<b>Cat.No.</b>	<b>Qty.</b>
	TKO PB 2,5/4	479 014	15
	<b>Type</b>	<b>Cat.No.</b>	<b>Qty.</b>
	TKO PB 2,5/7	479 017	5
	<b>Type</b>	<b>Cat.No.</b>	<b>Qty.</b>
	TKO PB 2,5/10	479 019	5

Test Plug			
	<b>Type</b>	<b>Cat.No.</b>	<b>Qty.</b>
	TF (Ø2,3)	493 023	5
	<b>Type</b>	<b>Cat.No.</b>	<b>Qty.</b>
	TF (Ø4)	493 050	10

Technical Data	
Rated Impulse Voltage / Pollution severity	8/3
Insulation material group / Gauge pin code according to IEC 60947-1	1/NA
Protection class / Protection conductor type	IP 20 / -
<b>Marking Tags (Dekafix)</b>	
See pages 326-333 for a list of Dekafix	D_NS 6x10, DB 10/6, DG 10/6, DG 10/6T

Package Quantity
45 pcs.

Voltage, V ~	Current, A	Cross-Section
800	24	2,5 mm <sup>2</sup>
600	20/15	AWG 26-14
600	20/15	AWG 26-14

0,1-2,5 mm <sup>2</sup>	0,1-2,5 mm <sup>2</sup>
0,1-2,5 mm <sup>2</sup>	0,1-2,5 mm <sup>2</sup>
AWG 26-14	AWG 26-14
0,6-0,8 Nm	0,6-0,8 Nm
3,2 mm	3,2 mm
3,0 mm	3,0 mm
IKT 4 (0,8x4,0)	IKT 4 (0,8x4,0)

Type	Cat.No.	Qty.
NPP/PB 2,5/NM	451 029	25
APP/PB 2,5-6/NM	464 009	25

Type	Cat.No.	Qty.
TKO PB 2,5/2	479 012	25
TKO PB 2,5/3	479 013	20
TKO PB 2,5/4	479 014	15
TKO PB 2,5/7	479 017	5
TKO PB 2,5/10	479 019	5

Type	Cat.No.	Qty.
TF (Ø2,3)	493 023	5
TF (Ø4)	493 050	10

8/3	8/3
1/NA	1/NA
IP 20 / -	IP 20 / -
D_NS 6x10, DB 10/6, DG 10/6, DG 10/6T	D_NS 6x10, DB 10/6, DG 10/6, DG 10/6T

45 pcs.
---------

Voltage, V ~	Current, A	Cross-Section
800	24	2,5 mm <sup>2</sup>
600	20/15	AWG 26-14
600	20/15	AWG 26-14

0,1-2,5 mm <sup>2</sup>	0,1-2,5 mm <sup>2</sup>
0,1-2,5 mm <sup>2</sup>	0,1-2,5 mm <sup>2</sup>
AWG 26-14	AWG 26-14
0,6-0,8 Nm	0,6-0,8 Nm
3,2 mm	3,2 mm
3,0 mm	3,0 mm
IKT 4 (0,8x4,0)	IKT 4 (0,8x4,0)

Type	Cat.No.	Qty.
NPP/PB 2,5/NM	451 029	25
APP/PB 2,5-6/NM	464 009	25

Type	Cat.No.	Qty.
TKO PB 2,5/2	479 012	25
TKO PB 2,5/3	479 013	20
TKO PB 2,5/4	479 014	15
TKO PB 2,5/7	479 017	5
TKO PB 2,5/10	479 019	5

Type	Cat.No.	Qty.
TF (Ø2,3)	493 023	5
TF (Ø4)	493 050	10

8/3	8/3
1/NA	1/NA
IP 20 / -	IP 20 / -
D_NS 6x10, DB 10/6, DG 10/6, DG 10/6T	D_NS 6x10, DB 10/6, DG 10/6, DG 10/6T

45 pcs.
---------

Voltage, V ~	Current, A	Cross-Section
800	41	6 mm <sup>2</sup>
600	45	AWG 22-8
600	45	AWG 22-8

0,1-2,5 mm <sup>2</sup>	0,5-6mm <sup>2</sup>
0,1-2,5 mm <sup>2</sup>	0,5-6 mm <sup>2</sup>
AWG 26-14	AWG 22-8
0,6-0,8 Nm	0,8-1,2 Nm
3,2 mm	4,2 mm
3,0 mm	4,0 mm
IKT 5 (1,0x5,5)	IKT 5 (1,0x5,5)
0,4-0,6 Nm	

Type	Cat.No.	Qty.
NPP / PB 6/NM	451 019	25
APP / PB 2,5-6/NM	464 009	25

Type	Cat.No.	Qty.
TKO- PB 6/2	479 002	25
TKO- PB 6/3	479 003	20
TKO- PB 6/4	479 004	15
TKO- PB 6/7	479 007	5
TKO- PB 6/10	479 009	5

Type	Cat.No.	Qty.
TF (Ø4)	493 050	10

8/3	8/3
1/NA	1/NA
IP 20 / PE	IP 20 / -
D_NS 6x10, DB 10/6, DG 10/6, DG 10/6T	DN_S 8x10, DG 10/8

45 pcs.
---------

Voltage, V ~	Current, A	Cross-Section
800	41	6 mm <sup>2</sup>
600	45	AWG 22-8
600	45	AWG 22-8

0,1-2,5 mm <sup>2</sup>	0,5-6mm <sup>2</sup>
0,1-2,5 mm <sup>2</sup>	0,5-6 mm <sup>2</sup>
AWG 26-14	AWG 22-8
0,6-0,8 Nm	0,8-1,2 Nm
3,2 mm	4,2 mm
3,0 mm	4,0 mm
IKT 5 (1,0x5,5)	IKT 5 (1,0x5,5)
0,4-0,6 Nm	

Type	Cat.No.	Qty.
NPP / PB 6/NM	451 019	25
APP / PB 2,5-6/NM	464 009	25

Type	Cat.No.	Qty.
TKO- PB 6/2	479 002	25
TKO- PB 6/3	479 003	20
TKO- PB 6/4	479 004	15
TKO- PB 6/7	479 007	5
TKO- PB 6/10	479 009	5

Type	Cat.No.	Qty.
TF (Ø4)	493 050	10

8/3	8/3
1/NA	1/NA
IP 20 / PE	IP 20 / -
D_NS 6x10, DB 10/6, DG 10/6, DG 10/6T	DN_S 8x10, DG 10/8

45 pcs.
---------

Voltage, V ~	Current, A	Cross-Section
800	41	6 mm <sup>2</sup>
600	45	AWG 22-8
600	45	AWG 22-8

0,1-2,5 mm <sup>2</sup>	0,5-6mm <sup>2</sup>
0,1-2,5 mm <sup>2</sup>	0,5-6 mm <sup>2</sup>
AWG 26-14	AWG 22-8
0,6-0,8 Nm	0,8-1,2 Nm
3,2 mm	4,2 mm
3,0 mm	4,0 mm
IKT 5 (1,0x5,5)	IKT 5 (1,0x5,5)
0,4-0,6 Nm	

Type	Cat.No.	Qty.
NPP / PB 6/NM	451 019	25
APP / PB 2,5-6/NM	464 009	25

Type	Cat.No.	Qty.
TKO- PB 6/2	479 002	25
TKO- PB 6/3	479 003	20
TKO- PB 6/4	479 004	15
TKO- PB 6/7	479 007	5
TKO- PB 6/10	479 009	5

Type	Cat.No.	Qty.
TF (Ø4)	493 050	10

8/3	8/3
1/NA	1/NA
IP 20 / -	IP 20 / -
D_NS 8x10, DG 10/8	DN_S 8x10, DG 10/8

40 pcs.
---------

Voltage, V ~	Current, A	Cross-Section
800	41	6 mm <sup>2</sup>
600	45	AWG 22-8
600	45	AWG 22-8

0,1-2,5 mm <sup>2</sup>	0,5-6mm <sup>2</sup>
0,1-2,5 mm <sup>2</sup>	0,5-6 mm <sup>2</sup>
AWG 22-8	AWG 22-8
0,8-1,2 Nm	0,8-1,2 Nm
4,2 mm	4,2 mm
4,0 mm	4,0 mm
IKT 5 (1,0x5,5)	IKT 5 (1,0x5,5)

Type	Cat.No.	Qty.
NPP / PB 6/NM	451 019	25
APP / PB 2,5-6/NM	464 009	25

Type	Cat.No.	Qty.
TKO- PB 6/2	479 002	25
TKO- PB 6/3	479 003	20
TKO- PB 6/4	479 004	15
TKO- PB 6/7	479 007	5
TKO- PB 6/10	479 009	5

Type	Cat.No.	Qty.
TF (Ø4)	493 050	10

8/3	8/3
1/NA	1/NA
IP 20 / -	IP 20 / -
DN_S 8x10, DG 10/8	DN_S 8x10, DG 10/8

40 pcs.
---------

# PB - CPB Series Feed Through and Earth Terminals



## PB 6 T/NM

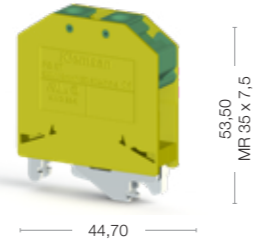
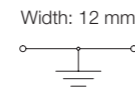

Cat No:

337 000

## PB 25/NM (M5)

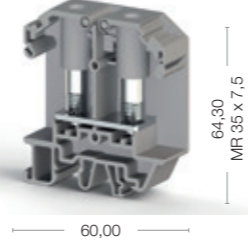

Cat No:

308 049

## PB 25/NM (M6)

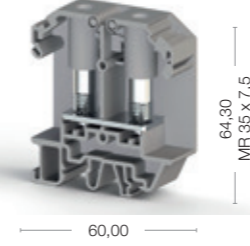
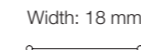

Cat No:

308 059

## CPB 6

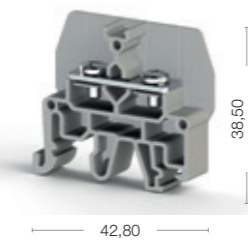
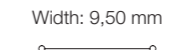

Cat No:

326 809  
326 800

## CPB 6 B

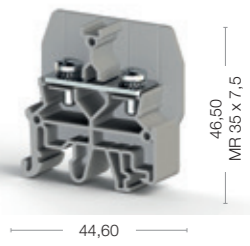
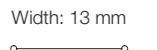

Cat No:

326 819  
326 810



Electrical Ratings	Voltage, V ~	Current, A	Cross-Section	Voltage, V ~	Current, A	Cross-Section	Voltage, V ~	Current, A	Cross-Section	Voltage, V ~	Current, A	Cross-Section	Voltage, V ~	Current, A	Cross-Section			
CE (EN 60947-7-1 / EN 60947-7-2)			6 mm <sup>2</sup>	800	101	25 mm <sup>2</sup>	800	101	25 mm <sup>2</sup>	800	41	6 mm <sup>2</sup>	800	57	10 mm <sup>2</sup>			
UL			AWG 22-8	600	115/85	AWG 26-4	600	115/85	AWG 26-4									
VDE (IEC 60947-7-1)																		
CSA			AWG 22-8	600	115/85	AWG 26-4	600	115/85	AWG 26-4									
ATEX																		
Connection Data																		
Conductor cross section solid (min-max.)	0,5-6 mm <sup>2</sup>			1,5-25 mm <sup>2</sup>			1,5-25 mm <sup>2</sup>			0,5-6 mm <sup>2</sup>			0,5-10 mm <sup>2</sup>					
Conductor cross section stranded (min.-max.)	0,5-6 mm <sup>2</sup>			1,5-25 mm <sup>2</sup>			1,5-25 mm <sup>2</sup>			0,5-6 mm <sup>2</sup>			0,5-10 mm <sup>2</sup>					
AWG Conductor	AWG 22-8			AWG 26-4			AWG 16-4			AWG 20-10			AWG 20-8					
Torque (min-max.)	0,8-1,2 Nm			3-3,5 Nm			3,2-3,7 Nm			0,8-1,2 Nm			1,2-1,8 Nm					
Hole Diameter	4 mm			5,2 mm			6,2 mm			3,5 mm			4 mm					
Bolt Diameter	4,0 mm			5,0 mm			6,0 mm			3,5 mm			4 mm					
Screwdriver	IKT 5 (1,0x5,5)			IKT 5 (1,0x5,5)			IKT 5 (1,0x5,5)			IKT 4 (0,8x4,0)			IKT 4 (0,8x4,0)					
Rail Tightening torque, min-max.	0,6-08 Nm																	
End Plate - Disconnect Plate				Type	Cat.No.	Qty.				Type	Cat.No.	Qty.				Type	Cat.No.	Qty.
				NPP PB 25/NM	451 039	25				NPP PB 25/NM	451 039	25				NPP CPB 6	450 289	50
				APP PB 25/NM	464 019	25				APP PB 25/NM	464 019	25				NPP/CPB 6	450 299	50
Comb Connection													Type	Cat.No.	Qty.	Type	Cat.No.	Qty.
													UK 9,5/2	480 192	25	UK 13/2	480 202	25
													UK 9,5/3	480 193	20	UK 13/3	480 203	20
													UK 9,5/4	480 194	15	UK 13/4	480 204	15
													UK 9,5/7	480 197	10	UK 13/7	480 207	10
													UK 9,5/10	480 199	5	UK 13/10	480 209	5
Cross Connector				Type	Cat.No.	Qty.				Type	Cat.No.	Qty.				Type	Cat.No.	Qty.
				TKO PB 25/2	479 022	25				TKO PB 25/2	479 022	25						
Technical Data																		
Rated Impulse Voltage / Pollution severity	8/3			8/3			8/3			8/3			8/3			8/3		
Insulation material group / Gauge pin code according to IEC 60947-1	1/NA			1/NA			1/NA			1/NA			1/NA			1/NA		
Protection class / Protection conductor type	IP 20 / PE			IP 20 / PE			IP 20 / PE			IP 20 / PE			IP 20			IP 20		
Marking Tags (Dekafix)																		
See pages 326-333 for a list of Dekafix	D_NS 8x10, DG 10/8			D_NS 10x10, DG 10/10			D_NS 10x10, DG 10/10			D_NS 10x10, DG 10/10			D_NS 5x6, DB 5, DG 6/5			D_NS 5x6, DB 5, DG 6/5		
Package Quantity	40 pcs.			10 pcs.			10 pcs.			10 pcs.			50 pcs.			25 pcs.		



# High Current / PB Series / Bolt Connection Terminals

AVK Series Screw Connection High Current Terminals provide 50 ..... 240 mm<sup>2</sup> cross-section range. Cross Connection can be used for terminals with all cross-sections. These terminal blocks are fixed to each other via pins on sides, providing a rigid performance on DIN Rail and easy montage advantages in constricted environments where connection with Insulated Terminals are difficult. EK-6 terminals are used for taking additional cable (for signals etc.) from high current (big cross sectioned) terminal blocks. Marking solutions can be provided by Plotter Labeling.

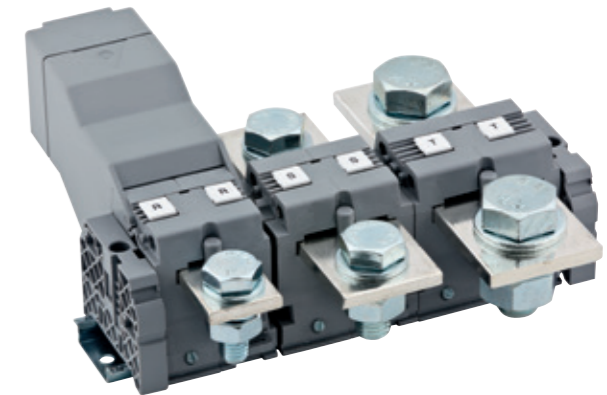
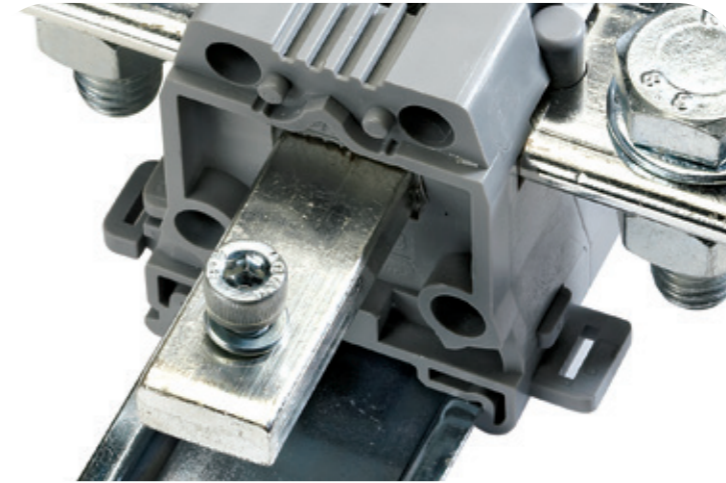
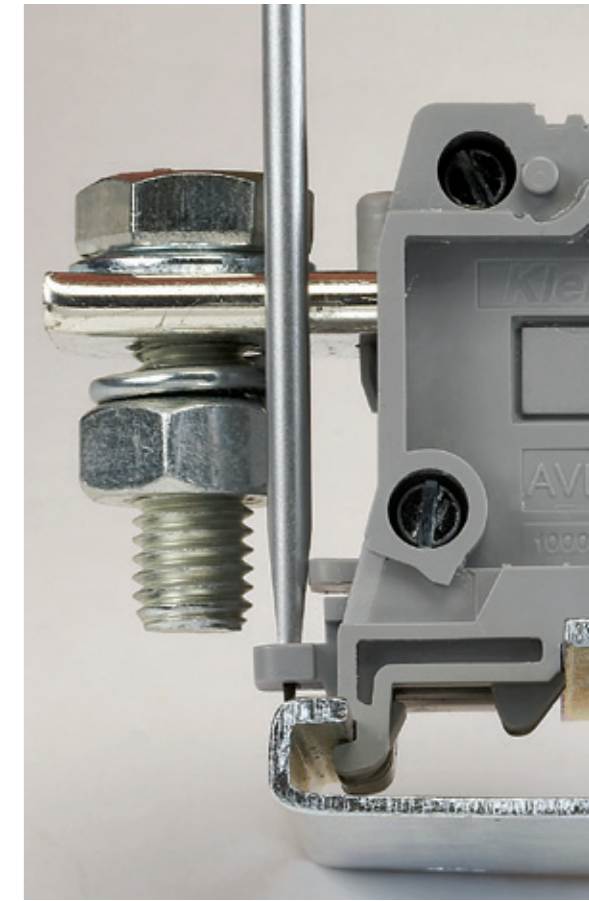
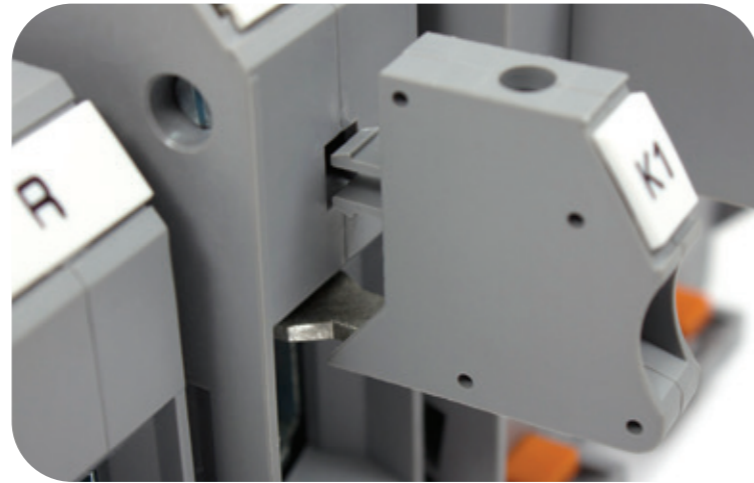

For the panels where connection on din rails are not possible, AVK PB Series Screw Connection High Current Terminal is a good alternative where it can be mounted directly into the base of the cabinet with screws. These terminals have all the same features as High Current Terminals mounted on DIN-Rail. Special Marking solutions for each cross section can be provided by Plotter Labeling.

AVK Busbar Type High Current Terminals provides 95 ..... 240 mm<sup>2</sup> cross-section range, when cable connection is done by insulated terminals connected to the Types of the conductor. Isolation cover is designed for insulated terminals having different dimensions. Cross Connection can be used for terminals with all cross-sections. A fixing screw is available in order to maintain a more secure mounting on the DIN rail. Marking solutions can be provided by Plotter Labeling.

# High Current Terminals

## AVK 50

Width: 20 mm

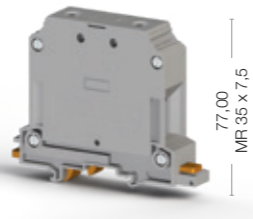

77,00  
MPR 35 x 7,5

95,20

Cat No:

- 304 330
- 304 339

Hexagon Socket Screw

## AVK 70 RD

Width: 22 mm



81,00  
MPR 35 x 7,5

94,60

Cat No:

- 304 490
- 304 499

Hexagon Socket Screw

## AVK 95

Width: 25 mm



90,00  
MPR 35 x 7,5

95,20

Cat No:

- 304 340
- 304 349

Hexagon Socket Screw

## AVK 150

Width: 31 mm



107,50  
MPR 35 x 7,5

95,50

Cat No:

- 304 350
- 304 359

Hexagon Socket Screw

## AVK 240

Width: 36 mm



116,00  
MPR 35 x 7,5

95,50

Cat No:

- 304 360
- 304 369

Hexagon Socket Screw



Electrical Ratings
CE (EN 60947-7-1)
UL
VDE (IEC 60947-7-1)
CSA
ATEX

Connection Data
Conductor cross section solid (min.-max.)
Conductor cross section stranded (min.-max.)
2 conductors with same cross section, stranded, TWIN ferrules with plastic sleeve, (min.-max.)
AWG Conductor
Insulation Stripping Length (min.-max.)
Torque (min.-max.)
Screwdriver

Cross Connection

AVK / EK6

Technical Data
Rated Impulse Voltage / Pollution severity
Insulation material group / Gauge pin code according to IEC 60947-1
Protection class / Protection conductor type
Marking Tags (Dekafix)
See pages 326-333 for a list of Dekafix

Package Quantity
25 pcs.

Voltage, V ~	Current, A	Cross-Section
1000	150	50 mm <sup>2</sup>
600	150	AWG 6-1/0
800	150	

Type	Cat.No.	Qty.
UK 50/2	478 332	5
UK 50/3	478 333	5
UK 50/4	478 334	5

Type	Cat.No.	Qty.
AVK / EK6	304 370	20

Type	Cat.No.	Qty.
AVK / EK6	304 370	20

Voltage, V ~	Current, A	Cross-Section
1000	192	70 mm <sup>2</sup>
600	175	AWG 6-2/0

Type	Cat.No.	Qty.
UK 70/2	478 372	5
UK 70/3	478 373	5
UK 70/4	478 374	5

Voltage, V ~	Current, A	Cross-Section
1000	232	95 mm <sup>2</sup>
600	230	AWG 2-4/0
1000	217	

Type	Cat.No.	Qty.
UK 95/2	478 342	5
UK 95/3	478 343	5
UK 95/4	478 344	5

Type	Cat.No.	Qty.
AVK / EK6	304 370	20

Type	Cat.No.	Qty.
AVK / EK6	304 370	20

Voltage, V ~	Current, A	Cross-Section
1000	309	150 mm <sup>2</sup>
600	270	2-300 kcmil
1000	281	

Type	Cat.No.	Qty.
UK 150/2	478 352	5
UK 150/3	478 353	5
UK 150/4	478 354	5

Voltage, V ~	Current, A	Cross-Section
1000	415	240 mm <sup>2</sup>
600	370	2/0-500 kcmil
1000	380	

Type	Cat.No.	Qty.
UK 240/2	478 362	5
UK 240/3	478 363	5
UK 240/4	478 364	5

Type	Cat.No.	Qty.
AVK / EK6	304 370	20

Type	Cat.No.	Qty.
AVK / EK6	304 370	20

Rated Impulse Voltage / Pollution severity	Insulation material group / Gauge pin code according to IEC 60947-1	Protection class / Protection conductor type
8/3	1/B10	IP 10 / -
8/3	1/A11	IP 10 / -

Rated Impulse Voltage / Pollution severity	Insulation material group / Gauge pin code according to IEC 60947-1	Protection class / Protection conductor type
8/3	1/B12	IP 10 / -
8/3	1/B14	IP 10 / -

Voltage, V ~	Current, A	Cross-Section
1000	281	

Type	Cat.No.	Qty.
UK 95/2	478 342	5
UK 95/3	478 343	5
UK 95/4	478 344	5

Type	Cat.No.	Qty.
AVK / EK6	304 370	20

Type	Cat.No.	Qty.
AVK / EK6	304 370	20

Voltage, V ~	Current, A	Cross-Section
1000	309	150 mm <sup>2</sup>
600	270	2-300 kcmil
1000	281	

Type	Cat.No.	Qty.
UK 150/2	478 352	5
UK 150/3	478 353	5
UK 150/4	478 354	5

Voltage, V ~	Current, A	Cross-Section
1000	415	240 mm <sup>2</sup>
600	370	2/0-500 kcmil
1000	380	

Type	Cat.No.	Qty.
UK 240/2	478 362	5
UK 240/3	478 363	5
UK 240/4	478 364	5

Type	Cat.No.	Qty.
AVK / EK6	304 370	20

Type	Cat.No.	Qty.
AVK / EK6	304 370	20

Rated Impulse Voltage / Pollution severity	Insulation material group / Gauge pin code according to IEC 60947-1	Protection class / Protection conductor type
8/3	1/B10	IP 10 / -
8/3	1/A11	IP 10 / -

Rated Impulse Voltage / Pollution severity	Insulation material group / Gauge pin code according to IEC 60947-1	Protection class / Protection conductor type
8/3	1/B12	IP 10 / -
8/3	1/B14	IP 10 / -

Voltage, V ~	Current, A	Cross-Section
1000	415	240 mm <sup>2</sup>
600	370	2/0-500 kcmil
1000	380	

Type	Cat.No.	Qty.
UK 240/2	478 362	5
UK 240/3	478 363	5
UK 240/4	478 364	5

Type	Cat.No.	Qty.
AVK / EK6	304 370	20

Type	Cat.No.	Qty.
AVK / EK6	304 370	20

Rated Impulse Voltage / Pollution severity	Insulation material group / Gauge pin code according to IEC 60947-1	Protection class / Protection conductor type
8/3	1/B10	IP 10 / -
8/3	1/A11	IP 10 / -

Rated Impulse Voltage / Pollution severity	Insulation material group / Gauge pin code according to IEC 60947-1	Protection class / Protection conductor type
8/3	1/B12	IP 10 / -
8/3	1/B14	IP 10 / -

# PB Series Terminals Panel Mount Terminals

## AVK PB 50

Width: 20 mm



78,50

135,40

Cat No:

- 304 440
- 304 449

Hexagon Socket Screw

## AVK PB 70 RD

Width: 22 mm

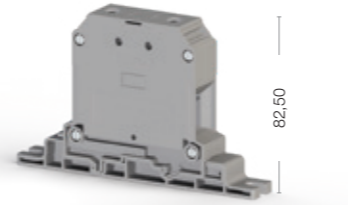

82,50

135,40

Cat No:

- 304 450
- 304 459

Hexagon Socket Screw

## AVK PB 95

Width: 25 mm

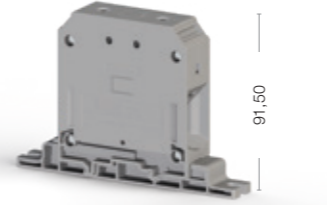

91,50

135,40

Cat No:

- 304 460
- 304 469

Hexagon Socket Screw

## AVK PB 150

Width: 31 mm



109,00

135,40

Cat No:

- 304 470
- 304 479

Hexagon Socket Screw

## AVK PB 240

Width: 36 mm

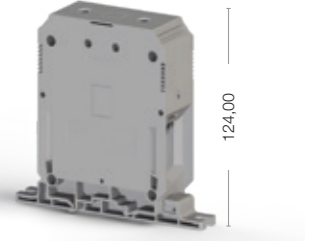

124,00

135,40

Cat No:

- 304 480
- 304 489

Hexagon Socket Screw



Electrical Ratings
CE (EN 60947-7-1)
UL
VDE (IEC 60947-7-1)
CSA
ATEX

Connection Data	
Conductor cross section solid (min.-max.)	16-70 mm <sup>2</sup>
Conductor cross section stranded (min.-max.)	25-50 mm <sup>2</sup>
2 conductors with same cross section, stranded, TWIN ferrules with plastic sleeve, (min.-max.)	10-16 mm <sup>2</sup>
AWG Conductor	AWG 10-1/0
Insulation Stripping Length (min.-max.)	22-24 mm
Torque (min.-max.)	6-10 Nm
Screwdriver	S5 (DIN 6911)

Cross Connection	Type	Cat.No.	Qty.
	UK 50/2	478 332	5
	UK 50/3	478 333	5
	UK 50/4	478 334	5

AVK / EK6	Type	Cat.No.	Qty.
	AVK / EK6	304 370	20

Technical Data	
Rated Impulse Voltage / Pollution severity	8/3
Insulation material group / Gauge pin code according to IEC 60947-1	1/B10
Protection class / Protection conductor type	IP 10 / -
Marking Tags (Dekafix)	KOIP SW, SLF-P1 W
See pages 326-333 for a list of Dekafix	

Package Quantity
6 pcs.

Voltage, V ~	Current, A	Cross-Section
1000	150	50 mm <sup>2</sup>

Type	Cat.No.	Qty.
UK 70/2	478 372	5
UK 70/3	478 373	5
UK 70/4	478 374	5

Voltage, V ~	Current, A	Cross-Section
1000	192	70 mm <sup>2</sup>

Type	Cat.No.	Qty.
AVK / EK6	304 370	20

Voltage, V ~	Current, A	Cross-Section
1000	232	95 mm <sup>2</sup>

Package Quantity
6 pcs.

Voltage, V ~	Current, A	Cross-Section
1000	309	150 mm <sup>2</sup>

Type	Cat.No.	Qty.
UK 150/2	478 352	5
UK 150/3	478 353	5
UK 150/4	478 354	5

Voltage, V ~	Current, A	Cross-Section
1000	415	240 mm <sup>2</sup>

Type	Cat.No.	Qty.
AVK / EK6	304 370	20

Voltage, V ~	Current, A	Cross-Section
1000	309	150 mm <sup>2</sup>

Package Quantity
4 pcs.

Voltage, V ~	Current, A	Cross-Section
1000	415	240 mm <sup>2</sup>

Type	Cat.No.	Qty.
UK 240/2	478 362	5
UK 240/3	478 363	5
UK 240/4	478 364	5

Voltage, V ~	Current, A	Cross-Section
1000	415	240 mm <sup>2</sup>

Type	Cat.No.	Qty.
AVK / EK6	304 370	20

Voltage, V ~	Current, A	Cross-Section
1000	415	240 mm <sup>2</sup>

Package Quantity
6 pcs.

Voltage, V ~	Current, A	Cross-Section
1000	232	95 mm <sup>2</sup>

Type	Cat.No.	Qty.
UK 95/2	478 342	5
UK 95/3	478 343	5
UK 95/4	478 344	5

Voltage, V ~	Current, A	Cross-Section
1000	232	95 mm <sup>2</sup>

Type	Cat.No.	Qty.
AVK / EK6	304 370	20

Voltage, V ~	Current, A	Cross-Section
1000	232	95 mm <sup>2</sup>

Package Quantity
6 pcs.

Voltage, V ~	Current, A	Cross-Section
1000	309	150 mm <sup>2</sup>

Type	Cat.No.	Qty.
UK 150/2	478 352	5
UK 150/3	478 353	5
UK 150/4	478 354	5

Voltage, V ~	Current, A	Cross-Section
1000	309	150 mm <sup>2</sup>

Type	Cat.No.	Qty.
AVK / EK6	304 370	20

Voltage, V ~	Current, A	Cross-Section
1000	309	150 mm <sup>2</sup>

Package Quantity
4 pcs.

Voltage, V ~	Current, A	Cross-Section
1000	415	240 mm <sup>2</sup>

Type	Cat.No.	Qty.
UK 240/2	478 362	5
UK 240/3	478 363	5
UK 240/4	478 364	5

Voltage, V ~	Current, A	Cross-Section
1000	415	240 mm <sup>2</sup>

Type	Cat.No.	Qty.
AVK / EK6	304 370	20

Voltage, V ~	Current, A	Cross-Section
1000	415	240 mm <sup>2</sup>

Package Quantity
6 pcs.

# Bolt Connection Terminals

## AVK 95 B

Width: 40 mm

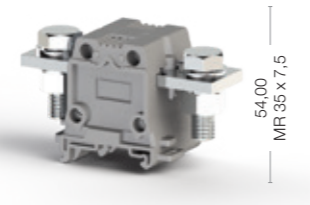

90,00

## AVK 150 B

Width: 48 mm

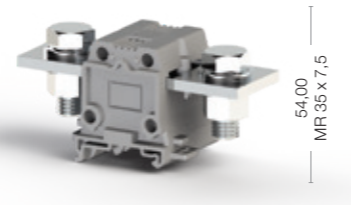

108,00

## AVK 240 B

Width: 53 mm



122,00

Cat No:

- 304 300
- 304 309

Cat No:

- 304 310
- 304 319

Cat No:

- 304 320
- 304 329



Electrical Ratings
CE (EN 60947-7-1)
UL
VDE (IEC 60947-7-1)
CSA
ATEX

Connection Data	
Conductor cross section solid (min.-max.)	25-95 mm <sup>2</sup>
Conductor cross section stranded (min.-max.)	35-95 mm <sup>2</sup>
AWG Conductor	AWG 4-3/0
Insulation Stripping Length	29 mm
Torque (min.-max.)	25-30 Nm
Hole Diameter	10,5 mm
Bolt Diameter	10 mm
Screwdriver	17 (DIN 3110)

Cross Connection			
	Type	Cat.No.	Qty.
	UKB 95/2	478 302	5
	UKB 95/3	478 303	5
	UKB 95/4	478 304	5

Isolation Cover			
	Type	Cat.No.	Qty.
	KKB 95	466 100	4

Technical Data	
Rated Impulse Voltage / Pollution severity	8/3
Insulation material group / Gauge pin code according to IEC 60947-1	1/NA
Protection class / Protection conductor type	IP 10 / -
<b>Marking Tags (Dekafix)</b>	
See pages 326-333 for a list of Dekafix	D_NS 10x10, DG 10/10

Package Quantity
4 pcs.

Voltage, V ~	Current, A	Cross-Section
1000	232	95 mm <sup>2</sup>

Type	Cat.No.	Qty.
UKB 150/2	478 312	5
UKB 150/3	478 313	5
UKB 150/4	478 314	5

Type	Cat.No.	Qty.
KKB 150	466 110	4

4 pcs.
--------

Voltage, V ~	Current, A	Cross-Section
1000	309	150 mm <sup>2</sup>

Type	Cat.No.	Qty.
UKB 240/2	478 322	5
UKB 240/3	478 323	5
UKB 240/4	478 324	5

Type	Cat.No.	Qty.
KKB 240	466 120	4

4 pcs.
--------



Type	Cat.No.	Qty.
UKB 240/2	478 322	5
UKB 240/3	478 323	5
UKB 240/4	478 324	5

Type	Cat.No.	Qty.
KKB 240	466 120	4

4 pcs.
--------

Voltage, V ~	Current, A	Cross-Section
1000	415	240 mm <sup>2</sup>

Type	Cat.No.	Qty.
UKB 240/2	478 322	5
UKB 240/3	478 323	5
UKB 240/4	478 324	5

Type	Cat.No.	Qty.
KKB 240	466 120	4

4 pcs.
--------

# Screw Type Multilevel / Sensor Terminals

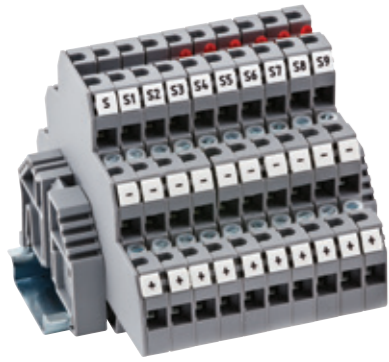

PUK Series Screw Connection Sensor Terminals are making sensor connections, which are often used in industry, more practical and esthetic. Provide individual cross connections for each layer, time saving in mounting process. Terminals can be used with NPN and PNP types of sensors. Special Marking solutions for each cross section can be provided by Plotter Labeling.

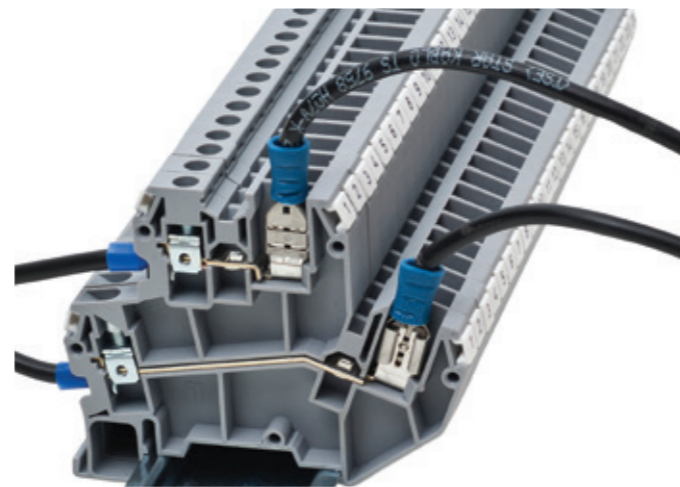
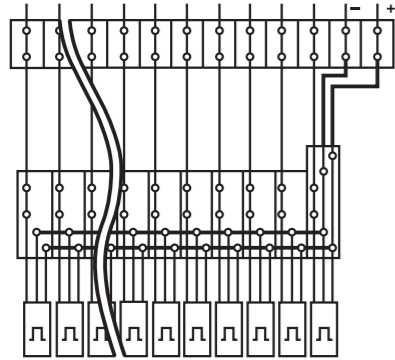
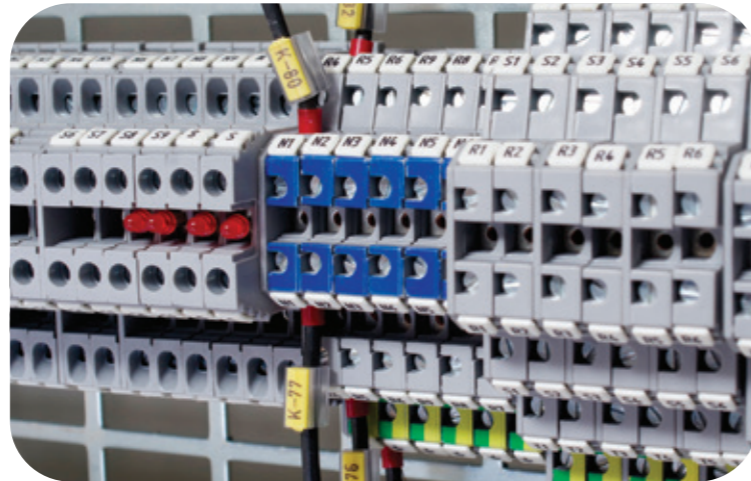

PIK Series Screw Connection Double-Deck Rail Terminals provide 2,5 - 4 - 10 mm<sup>2</sup> cross-section range. Double wiring density available without extension of mounting rails. Interconnection / shorting can be done at both layers. Special Marking solutions for each cross section can be provided by Plotter Labeling. The color of products can be selected from the color table.

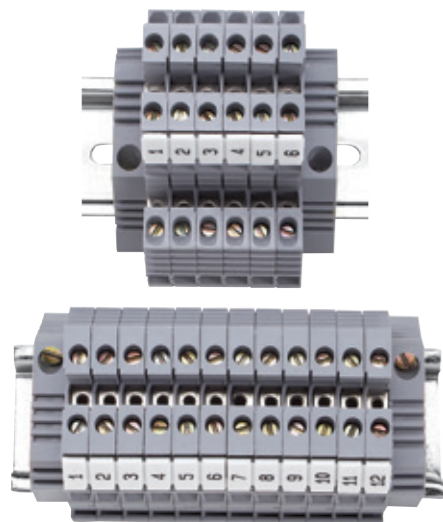

50% space saving

Fine strand wire up to 16 mm<sup>2</sup> cross-section can be used in panels with limited space. PIK series terminals allow you to make more connections in less space. Usage with Cross Connections gains features of distribution block. Special Marking solutions for each cross section can be provided by Plotter Labeling.

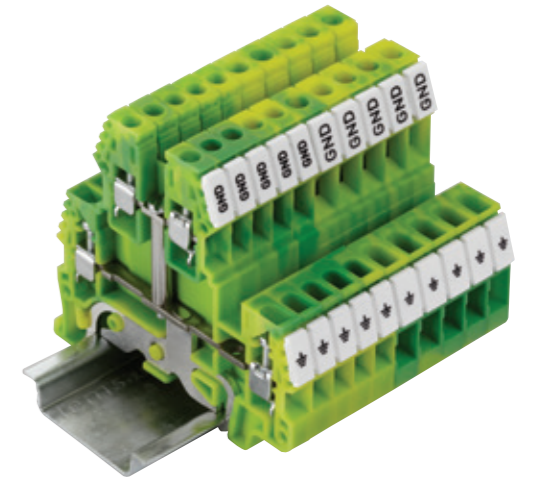
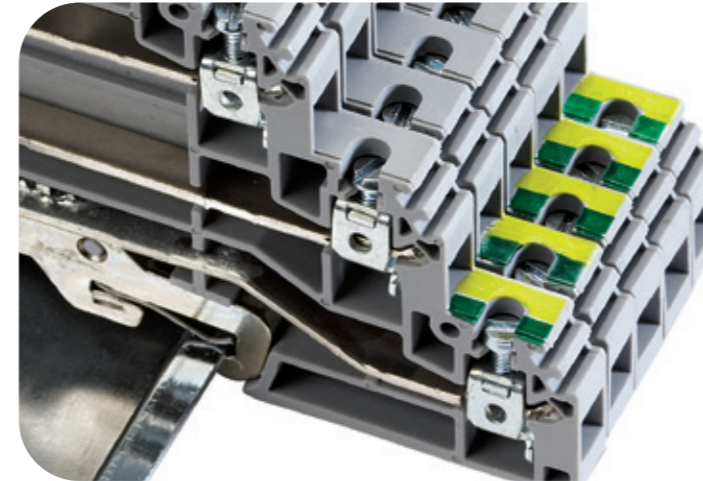
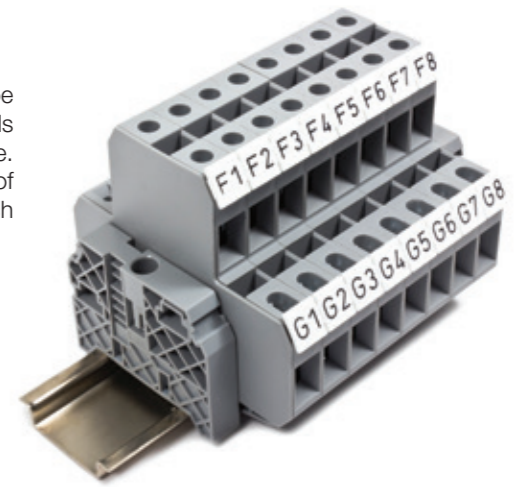

Double Deck Earth Terminals can be used in panels with limited space. Multipole connection on a single block and cross connection on both levels provide practical Earth connection. Special Marking solutions for each cross section can be provided by Plotter Labeling.

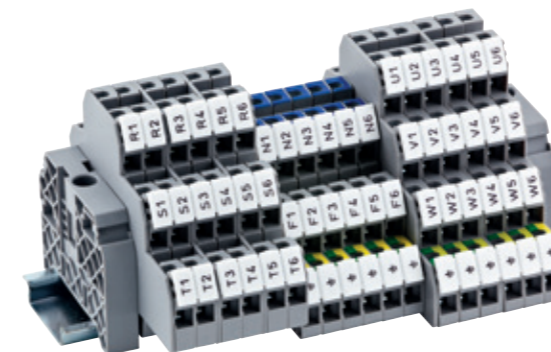

PUK Series Screw Connection Multilevel terminals provides solutions for different users' needs. They are ideal for limited spaces with their compact designs. In panels which exist switch lines & lightning, provide phase-neutral-Earth connection in one terminal. PUK Series are ideal for usage in industries where motors are working a lot, with practical wiring. Cross connection can be used on each level. Special Marking solutions for each cross section can be provided by Plotter Labeling.





# Screw Type Double - Deck Terminals

## PIK 4 FS

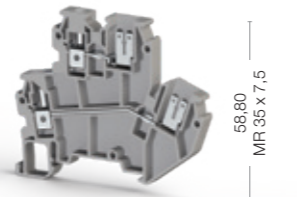
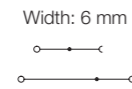

70,60

Cat No:

319 809  
319 800

## PIK 10 N

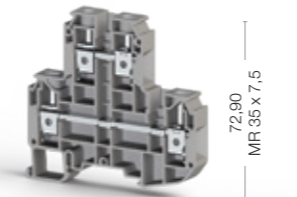
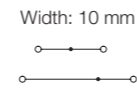

78,65

Cat No:

319 909  
319 900



Electrical Ratings	Voltage, V ~	Current, A	Cross-Section	Voltage, V ~	Current, A	Cross-Section
CE (EN 60947-7-1)	400	20	4 mm <sup>2</sup>	800	57	10 mm <sup>2</sup>
UL						
VDE (IEC 60947-7-1)						
CSA						
ATEX	400	17				

Connection Data						
Conductor cross section solid (min.-max.)		0,2-4 mm <sup>2</sup>			1,5-16 mm <sup>2</sup>	
Conductor cross section stranded (min.-max.)		0,2-4 mm <sup>2</sup>			1,5-16 mm <sup>2</sup>	
2 conductors with same cross section, stranded, TWIN ferrules with plastic sleeve, (min.-max.)		0,5-1,5 mm <sup>2</sup>			6 mm <sup>2</sup>	
AWG Conductor		AWG 24-10			AWG 16-6	
Insulation Stripping Length (min.-max.)		9-10 mm			10-12 mm	
Torque (min.-max.)		0,5-0,8 Nm			1,2-1,8 Nm	
Screwdriver		IKT 3 (0,6x3,5)			IKT 4 (0,8x4,0)	

End Plate - Disconnect Plate	Type	Cat.No.	Qty.	Type	Cat.No.	Qty.	
	NPP/PIK 4 FS	449 029	20		NPP/PIK 10 N	449 039	25

Cross Connection	Type	Cat.No.	Qty.	Type	Cat.No.	Qty.	
	UK 4/2	476 232	25		UK 10/2	474 152	25
	UK 4/3	476 233	20		UK 10/3	474 153	20
	UK 4/4	476 234	15		UK 10/4	474 154	15
	UK 4/10	476 239	5		UK 10/10	474 159	5

Technical Data		
Rated Impulse Voltage / Pollution severity	4/3	8/3
Insulation material group / Gauge pin code according to IEC 60947-1	1/A4	1/B6
Protection class / Protection conductor type	IP 20 / -	IP 20 / -
<b>Marking Tags (Dekafix)</b>		
See pages 326-333 for a list of Dekafix	DB 5	DB 5

Package Quantity		
	85 pcs.	20 pcs.

# Double Deck Earth Terminals

## PIK 2,5 NT

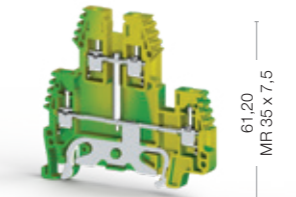
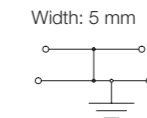

64,00

Cat No:

336 560

## PIK 4 NT

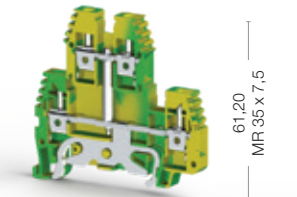
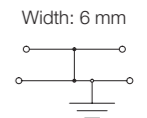

64,00

Cat No:

336 570



Electrical Ratings	Voltage, V ~	Current, A	Cross-Section	Voltage, V ~	Current, A	Cross-Section
CE (EN 60947-7-2)			2,5 mm <sup>2</sup>			4 mm <sup>2</sup>
UL						
VDE (IEC 60947-7-1)						
CSA						
ATEX						

Connection Data						
Conductor cross section solid (min.-max.)		0,2-4 mm <sup>2</sup>			0,2-6 mm <sup>2</sup>	
Conductor cross section stranded (min.-max.)		0,2-4 mm <sup>2</sup>			0,2-6 mm <sup>2</sup>	
2 conductors with same cross section, stranded, TWIN ferrules with plastic sleeve, (min.-max.)		0,5-1,5 mm <sup>2</sup>			0,5-2,5 mm <sup>2</sup>	
AWG Conductor		AWG 24-12			AWG 24-10	
Insulation Stripping Length (min.-max.)		9-10 mm			9-10 mm	
Torque		0,4-0,6 Nm			0,5-0,8 Nm	
Screwdriver		IKT 3 (0,6x3,5)			IKT 3 (0,6x3,5)	

End Plate - Disconnect Plate	Type	Cat.No.	Qty.	Type	Cat.No.	Qty.	
	NPP/PIK 2,5 - 4 NT	449 012T	25		NPP/PIK 2,5 - 4 NT	449 012T	25

Technical Data		
Rated Impulse Voltage / Pollution severity	8/3	8/3
Insulation material group / Gauge pin code according to IEC 60947-1	1/A3	1/A4
Protection class / Protection conductor type	IP 20 / PE	IP 20 / PE
<b>Marking Tags (Dekafix)</b>		
See pages 326-333 for a list of Dekafix	D_NS 5x10, DB 10/5, DG 10/5, DG 10/5T	D_NS 6x10, DB 10/6, DG 10/6, DG 10/6T

Package Quantity		
	100 pcs.	100 pcs.



# Screw Type Multilevel Terminals

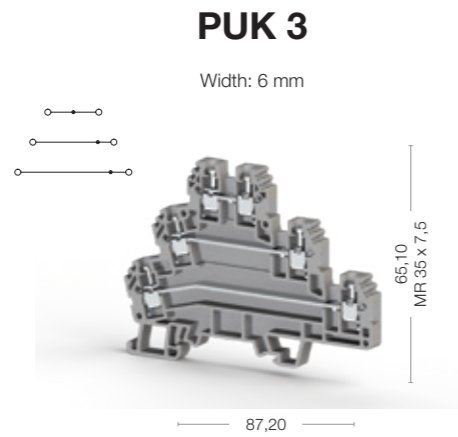

Cat No:

- 324 109
- 324 100

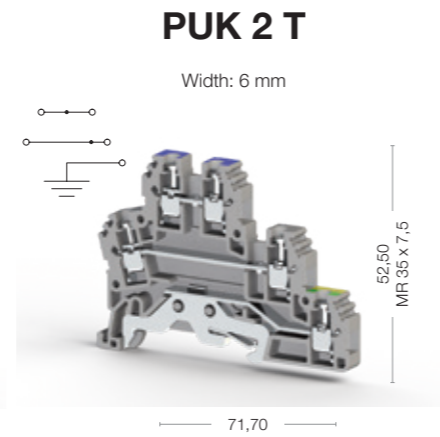

Cat No:

- 324 209
- 324 200

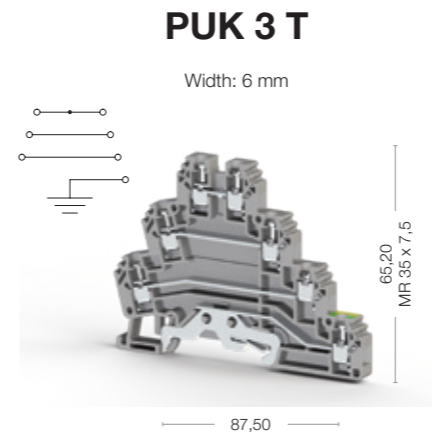

Cat No:

- 324 309
- 324 300



Electrical Ratings
CE (EN 60947-7-1 - EN 60947-7-2)
UL
VDE (IEC 60947-7-1)
CSA
ATEX

Voltage, V ~	Current, A	Cross-Section
440	24	2,5 mm <sup>2</sup>
300	24	AWG 24-12
400	24	

Voltage, V ~	Current, A	Cross-Section
440	24	2,5 mm <sup>2</sup>
300	24	AWG 24-12
400	24	

Voltage, V ~	Current, A	Cross-Section
440	24	2,5 mm <sup>2</sup>
300	24	AWG 24-12
400	24	

Voltage, V ~	Current, A	Cross-Section
440	24	2,5 mm <sup>2</sup>
300	24	AWG 24-12
400	24	

Connection Data	
Conductor cross section solid (min.-max.)	0,2-4 mm <sup>2</sup>
Conductor cross section stranded (min.-max.)	0,2-4 mm <sup>2</sup>
2 conductors with same cross section, stranded, TWIN ferrules with plastic sleeve, (min.-max.)	0,5-1,5 mm <sup>2</sup>
AWG Conductor	AWG 24-12
Insulation Stripping Length (min.-max.)	7-8 mm
Torque (min.-max.)	0,4-0,6 Nm
Screwdriver	IKT 3 (0,6x3,5)

Type	Cat.No.	Qty.
NPP/PUK 3	450 139	10

Type	Cat.No.	Qty.
NPP/PUK 2 T	450 149	10

Type	Cat.No.	Qty.
NPP/PUK 3 T	450 159	10

Type	Cat.No.	Qty.
NPP/PUK 3 T	450 159	10



Type	Cat.No.	Qty.
UK 2,5/2	480 132	25
UK 2,5/3	480 133	20
UK 2,5/4	480 134	15
UK 2,5/10	480 139	5
UK 2,5/35	480 140	5

Type	Cat.No.	Qty.
UK 2,5/2	480 132	25
UK 2,5/3	480 133	20
UK 2,5/4	480 134	15
UK 2,5/10	480 139	5
UK 2,5/35	480 140	5

Type	Cat.No.	Qty.
UK 2,5/2	480 132	25
UK 2,5/3	480 133	20
UK 2,5/4	480 134	15
UK 2,5/10	480 139	5
UK 2,5/35	480 140	5

Type	Cat.No.	Qty.
UK 2,5/2	480 132	25
UK 2,5/3	480 133	20
UK 2,5/4	480 134	15
UK 2,5/10	480 139	5



Type	Cat.No.	Qty.
UK 2,5/2	480 132	25
UK 2,5/3	480 133	20
UK 2,5/4	480 134	15
UK 2,5/10	480 139	5
UK 2,5/35	480 140	5

Type	Cat.No.	Qty.
UK 2,5/2	480 132	25
UK 2,5/3	480 133	20
UK 2,5/4	480 134	15
UK 2,5/10	480 139	5
UK 2,5/35	480 140	5

Type	Cat.No.	Qty.
UK 2,5/2	480 132	25
UK 2,5/3	480 133	20
UK 2,5/4	480 134	15
UK 2,5/10	480 139	5
UK 2,5/35	480 140	5

Type	Cat.No.	Qty.
UK 2,5/2	480 132	25
UK 2,5/3	480 133	20
UK 2,5/4	480 134	15
UK 2,5/10	480 139	5

Note: Only upper decks can be cross-connected

Technical Data	
Rated Impulse Voltage / Pollution severity	6/3
Insulation material group / Gauge pin code according to IEC 60947-1	1/A3
Protection class / Protection conductor type	IP 20 / -
Marking Tags (Dekafix)	DB 5

Technical Data	
Rated Impulse Voltage / Pollution severity	6/3
Insulation material group / Gauge pin code according to IEC 60947-1	1/A3
Protection class / Protection conductor type	IP 20 / PE
Marking Tags (Dekafix)	DB 5

Technical Data	
Rated Impulse Voltage / Pollution severity	6/3
Insulation material group / Gauge pin code according to IEC 60947-1	1/A3
Protection class / Protection conductor type	IP 20 / PE
Marking Tags (Dekafix)	DB 5

Technical Data	
Rated Impulse Voltage / Pollution severity	6/3
Insulation material group / Gauge pin code according to IEC 60947-1	1/A3
Protection class / Protection conductor type	IP 20 / PE
Marking Tags (Dekafix)	DB 5

Technical Data	
Rated Impulse Voltage / Pollution severity	6/3
Insulation material group / Gauge pin code according to IEC 60947-1	1/A3
Protection class / Protection conductor type	IP 20 / PE
Marking Tags (Dekafix)	DB 5

Package Quantity
20 pcs.

Package Quantity
20 pcs.

Package Quantity
20 pcs.

Package Quantity
20 pcs.

Package Quantity
20 pcs.

# Screw Type Sensor Terminals

## PUK 3 S

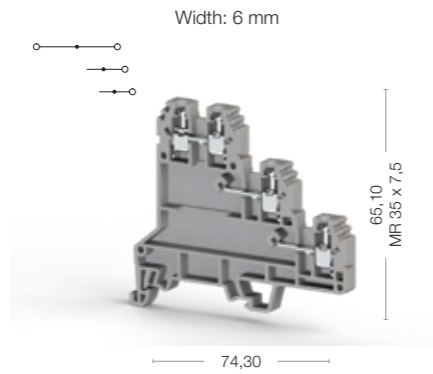

Cat No:

- 324 409
- 324 400

## PUK 3 SLD (NPN)

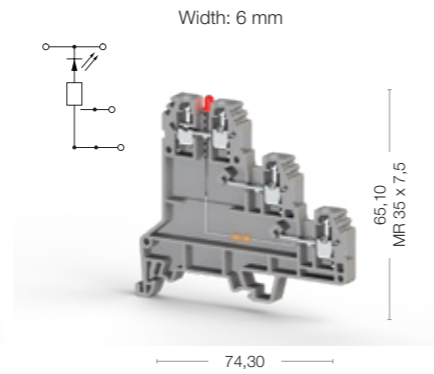

Cat No:

- 324 419
- 324 410

## PUK 3 SLD (PNP)

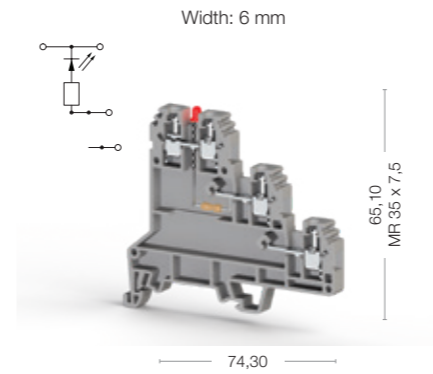

Cat No:

- 324 429
- 324 420



Electrical Ratings
CE (EN 60947-7-1)
UL
VDE (IEC 60947-7-1)
CSA
ATEX

Voltage, V ~	Current, A	Cross-Section
500	24	2,5 mm <sup>2</sup>
300	24	AWG 24-12

Voltage, V ~	Current, A	Cross-Section
24	24	2,5 mm <sup>2</sup>
300	24	AWG 24-12

Voltage, V ~	Current, A	Cross-Section

Voltage, V ~	Current, A	Cross-Section
24	24	2,5 mm <sup>2</sup>
300	24	AWG 24-12

Connection Data
Conductor cross section solid (min.-max.)
Conductor cross section stranded (min.-max.)
2 conductors with same cross section, stranded, TWIN ferrules with plastic sleeve, (min.-max.)
AWG Conductor
Insulation Stripping Length (min.-max.)
Torque (min.-max.)
Screwdriver

0,2-4 mm <sup>2</sup>
0,2-4 mm <sup>2</sup>
0,5-1,5 mm <sup>2</sup>
AWG 24-12
7-8 mm
0,4-0,6 Nm
IKT 3 (0,6x3,5)

0,2-4 mm <sup>2</sup>
0,2-4 mm <sup>2</sup>
0,5-1,5 mm <sup>2</sup>
AWG 24-12
7-8 mm
0,4-0,6 Nm
IKT 3 (0,6x3,5)

0,2-4 mm <sup>2</sup>
0,2-4 mm <sup>2</sup>
0,5-1,5 mm <sup>2</sup>
AWG 24-12
7-8 mm
0,4-0,6 Nm
IKT 3 (0,6x3,5)

End Plate

Type	Cat.No.	Qty.
NPP/PUK 3 S	450 169	10

Type	Cat.No.	Qty.
NPP/PUK 3 S	450 169	10

Type	Cat.No.	Qty.

Type	Cat.No.	Qty.
NPP/PUK 3 S	450 169	10

Cross Connection

Type	Cat.No.	Qty.
UK 2,5/2	480 132	25
UK 2,5/3	480 133	20
UK 2,5/4	480 134	15
UK 2,5/10	480 139	5
UK 2,5/35	480 140	5

Type	Cat.No.	Qty.
UK 2,5/2	480 132	25
UK 2,5/3	480 133	20
UK 2,5/4	480 134	15
UK 2,5/10	480 139	5
UK 2,5/35	480 140	5

Type	Cat.No.	Qty.

Type	Cat.No.	Qty.
UK 2,5/2	480 132	25
UK 2,5/3	480 133	20
UK 2,5/4	480 134	15
UK 2,5/10	480 139	5
UK 2,5/35	480 140	5

Technical Data
Rated Impulse Voltage / Pollution severity
Insulation material group / Gauge pin code according to IEC 60947-1
Protection class / Protection conductor type
<b>Marking Tags (Dekafix)</b>
See pages 326-333 for a list of Dekafix

6/3
1/A3
IP 20 / -
DB 5

6/3
1/A3
IP 20 / -
DB 5

6/3
1/A3
IP 20 / PE
DB 5

Package Quantity
20 pcs.

20 pcs.
---------

20 pcs.
---------

--

20 pcs.
---------

# Screw Connection Disconnect / Test and Disconnect / Fuse Terminals

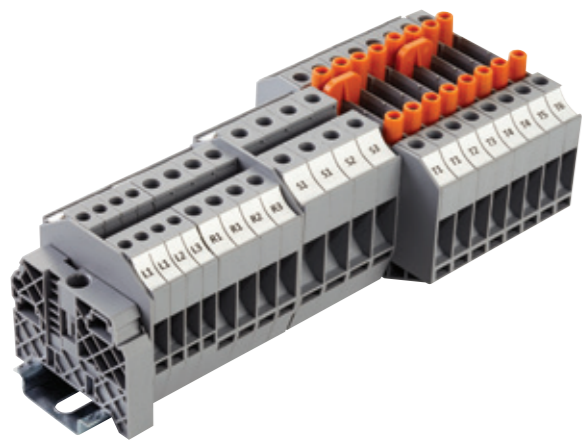

WGO Y Series Test and Disconnect Terminals provide safe connection with spring force under the contact of the terminal block. Practical accessories like sliding cross connection system, isolated Test Sockets, Test Plugs and Comb Connectors are available. Special Marking solutions for each cross section can be provided by Plotter labeling.

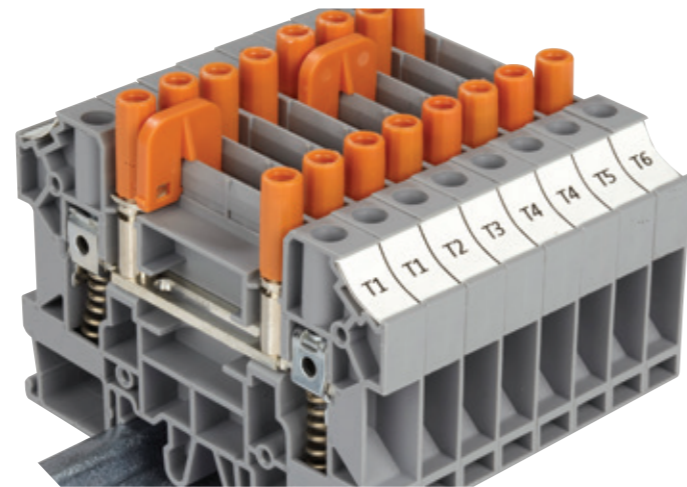

WGO Series Test and Disconnect Terminals are used to perform required tests without switching off the power in the system. These products are installed at the secondary side of current transformers, and thus, electrical ratings can be observed by testing equipment connected to the product. Practical accessories like sliding cross connection system, isolated Test Sockets, Test Plugs and Comb Connectors are available. Special Marking solutions for each cross section can be provided by Plotter labeling.

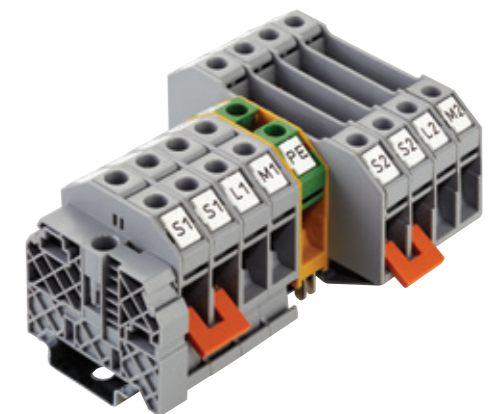
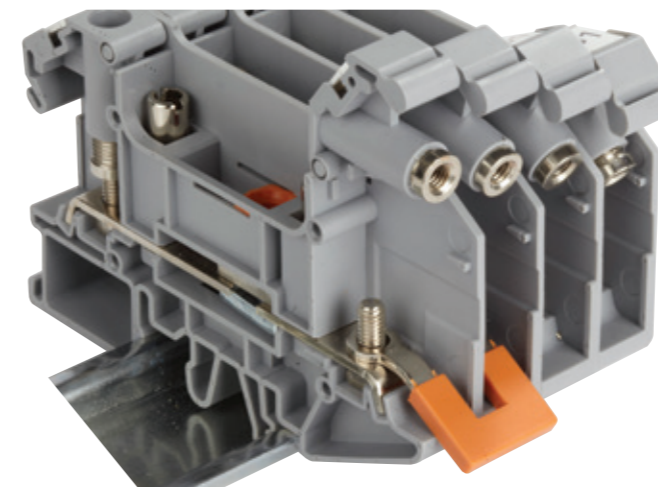
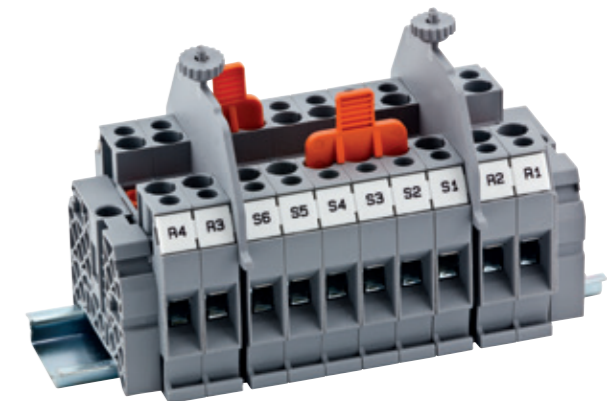
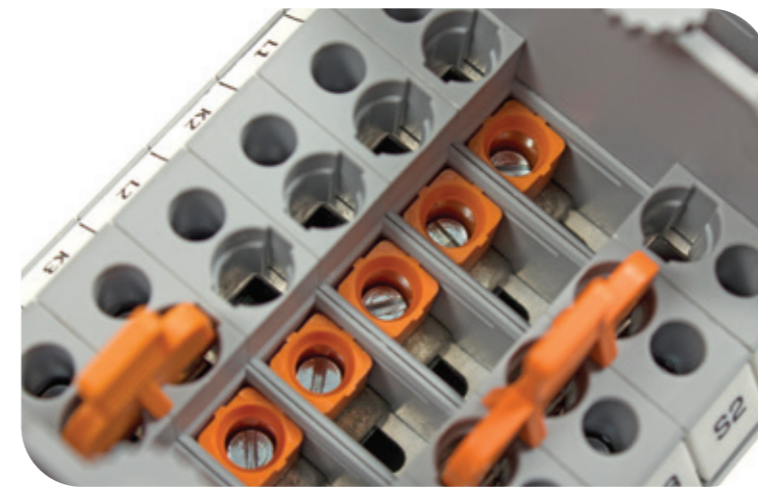
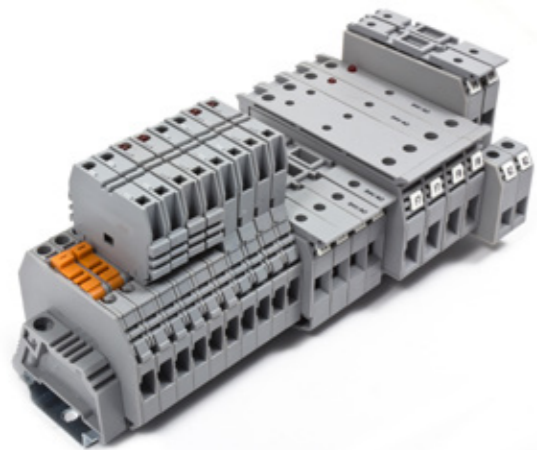
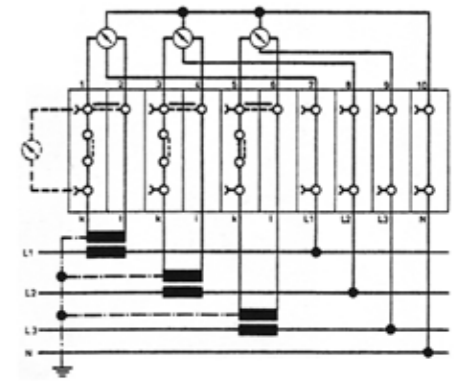

Screw Connection Fuse Rail Terminals Terminals can be used with glass fuse between 1A...10A. The fuse inside of the terminal is easily mounted and dismantled, and is an ideal solution when there is a necessity to change it even when the power is on in the system. Marking solutions can be provided by Plotter Labeling.

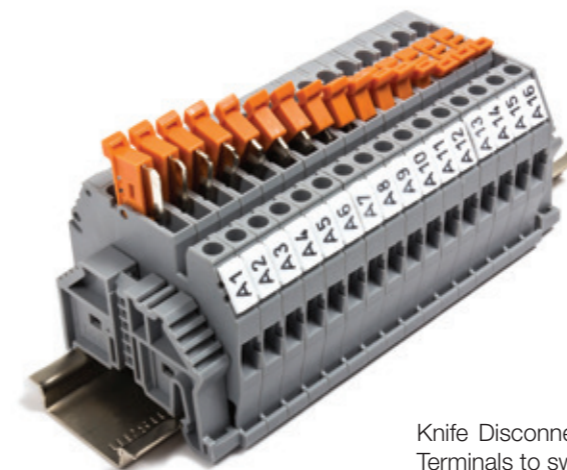
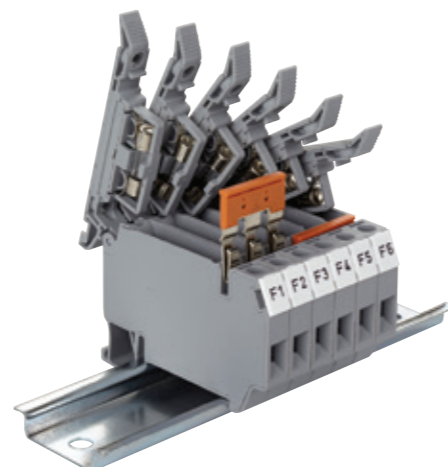

WGO PB series Ring and Fork Type Plug in Terminals provide practical safe connection. For WGO PB series, cable assembly is done with insulated ring type terminals and the terminal blocks have two test sockets. Practical accessories like sliding cross connection system, isolated Test Sockets, Test Plugs and Comb Connectors are available. Special Marking solutions for each cross section can be provided by Plotter labeling.

Knife Disconnect System, enables Screw Connection Disconnect Terminals to switch energy in the system. Marking solutions can be provided by Plotter Labeling.

# Disconnect Terminals

## ASK 2 B

Width: 8 mm

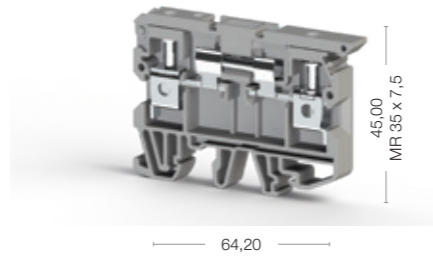

Cat No:

- 360 119
- 360 110

## AVK 2,5 A

Width: 5 mm

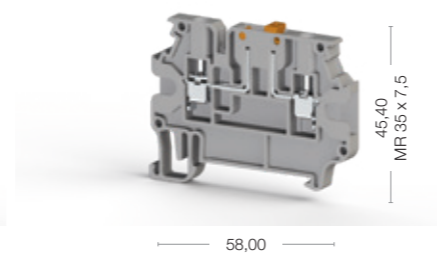

Cat No:

- 304 419
- 304 410

## AVK 2,5 EA

Width: 6 mm

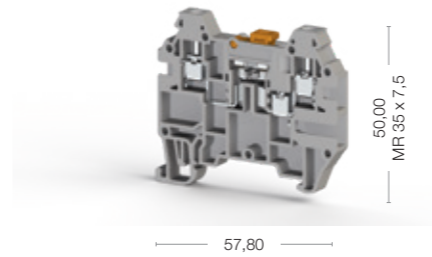

Cat No:

- 324 949
- 324 940

## AVK 2,5 CCA

Width: 6 mm

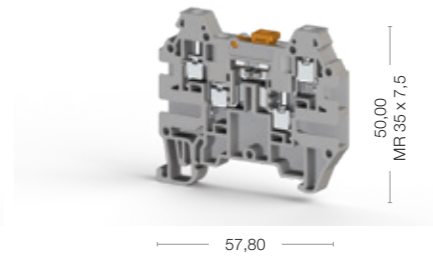

Cat No:

- 324 939
- 324 930



Electrical Ratings
CE (EN 60947-7-1)
UL
VDE (IEC 60947-7-1)
CSA
ATEX

Voltage, V ~	Current, A	Cross-Section
500	6,3	6 mm <sup>2</sup>
300	6,3	AWG 26-8

Voltage, V ~	Current, A	Cross-Section
500	16	2,5 mm <sup>2</sup>

Voltage, V ~	Current, A	Cross-Section
400	16	2,5 mm <sup>2</sup>

Voltage, V ~	Current, A	Cross-Section
400	16	2,5 mm <sup>2</sup>

Connection Data	
Conductor cross section solid (min.-max.)	0,2-10 mm <sup>2</sup>
Conductor cross section stranded (min.-max.)	0,2-10 mm <sup>2</sup>
2 conductors with same cross section, stranded, TWIN ferrules with plastic sleeve, (min.-max.)	0,5-4 mm <sup>2</sup>
AWG Conductor	AWG 24-8
Insulation Stripping Length (min.-max.)	10-12 mm
Torque (min.-max.)	0,8-1,2 Nm
Screwdriver	IKT 3 (0,6x3,5)

	0,2-4 mm <sup>2</sup>
	0,2-4 mm <sup>2</sup>
	0,5-1,5 mm <sup>2</sup>
	AWG 24-12
	9-10 mm
	0,4-0,6 Nm
	IKT 3 (0,6x3,5)

	0,2-4 mm <sup>2</sup>
	0,2-4 mm <sup>2</sup>
	0,5-1,5 mm <sup>2</sup>
	AWG 24-12
	9-10 mm
	0,4-0,6 Nm
	IKT 3 (0,6x3,5)

	0,2-4 mm <sup>2</sup>
	0,2-4 mm <sup>2</sup>
	0,5-1,5 mm <sup>2</sup>
	AWG 24-12
	9-10 mm
	0,4-0,6 Nm
	IKT 3 (0,6x3,5)

	0,2-4 mm <sup>2</sup>
	0,2-4 mm <sup>2</sup>
	0,5-1,5 mm <sup>2</sup>
	AWG 24-12
	9-10 mm
	0,4-0,6 Nm
	IKT 3 (0,6x3,5)



Type	Cat.No.	Qty.
NPP/ASK 2	450 049	25

Type	Cat.No.	Qty.
NPP/AVK 2,5A	450 330	25

Type	Cat.No.	Qty.
NPP/AVK 2,5 CC	444 139	25

Type	Cat.No.	Qty.
NPP/AVK 2,5 CC	444 139	25

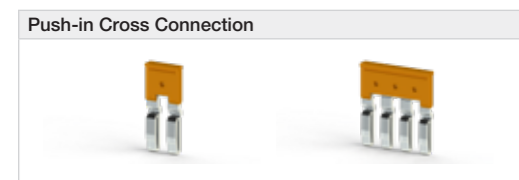

--	--	--

Type	Cat.No.	Qty.
UK 2,5/2	476 222	25
UK 2,5/3	476 223	20
UK 2,5/4	476 224	15
UK 2,5/10	476 229	5

--	--	--

--	--	--

Technical Data	
Rated Impulse Voltage / Pollution severity	6/3
Insulation material group / Gauge pin code according to IEC 60947-1	1/B5
Protection class / Protection conductor type	IP 20 / -

Marking Tags (Dekafix)	
See pages 326-333 for a list of Dekafix	DB 5

25 pcs.
---------

50 pcs.
---------

80 pcs.
---------

80 pcs.
---------

# Disconnect Terminals

## AVK 4 A

Width: 6 mm

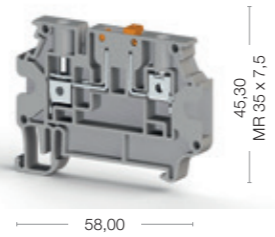
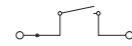

Cat No:

- 304 380
- 304 389

## AVK 4 CEA

Width: 6 mm

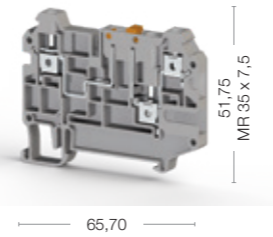

Cat No:

- 325 239
- 325 230

## AVK 4 CCA

Width: 6 mm

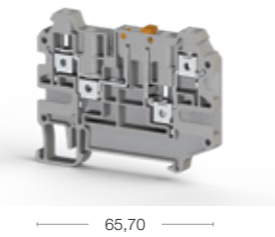
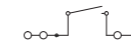

Cat No:

- 325 219
- 325 210

## AVK AS

Width: 5,80 mm

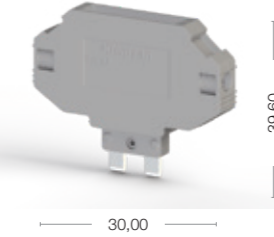

Cat No:

- 498 959
- 498 950

## AVK ASD

Width: 5,80 mm

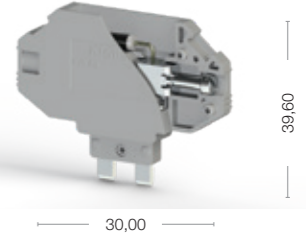

Cat No:

- 499 059
- 499 050



Electrical Ratings
CE (EN 60947-7-1)
UL
VDE (IEC 60947-7-1)
CSA
ATEX

Connection Data	
Conductor cross section solid (min.-max.)	0,2-6 mm <sup>2</sup>
Conductor cross section stranded (min.-max.)	0,2-6 mm <sup>2</sup>
2 conductors with same cross section, stranded, TWIN ferrules with plastic sleeve, (min.-max.)	0,5-2,5 mm <sup>2</sup>
AWG Conductor	AWG 24-10
Insulation Stripping Length (min.-max.)	9-10 mm
Torque (min.-max.)	0,5-0,8 Nm
Screwdriver	IKT 3 (0,6x3,5)

End Plate

Technical Data For Diode	
Diode Voltage	
Diode Current	
Diode	

Push-in Cross Connection

Technical Data	
Rated Impulse Voltage / Pollution severity	6/3
Insulation material group / Gauge pin code according to IEC 60947-1	1/A4
Protection class / Protection conductor type	IP 20 / -
Marking Tags (Dekafix)	DB 10/6, DG 10/6T

Package Quantity
50 pcs.

Voltage, V ~	Current, A	Cross-Section
500	20	4 mm <sup>2</sup>
300	16	AWG 26-10

Type	Cat.No.	Qty.
NPP/AVK 4 R-A	450 330	25

Type	Cat.No.	Qty.
UK 4/2	476 232	25
UK 4/3	476 233	20
UK 4/4	476 234	15
UK 4/10	476 239	5

--	--	--

Voltage, V ~	Current, A	Cross-Section
500	20	4 mm <sup>2</sup>

Type	Cat.No.	Qty.
NPP/AVK 4CEA	450 349	25

Type	Cat.No.	Qty.
UK 4/2	476 232	25
UK 4/3	476 233	20
UK 4/4	476 234	15
UK 4/10	476 239	5

--	--	--





--	--	--

Voltage, V ~	Current, A	Cross-Section
500	20	4 mm <sup>2</sup>

Type	Cat.No.	Qty.
NPP/AVK 4CCA	450 349	25

Type	Cat.No.	Qty.
UK 4/2	476 232	25
UK 4/3	476 233	20
UK 4/4	476 234	15
UK 4/10	476 239	5

--	--	--

Voltage, V ~	Current, A	Cross-Section
400	16	2,5 mm <sup>2</sup>





--	--	--

Voltage, V ~	Current, A	Cross-Section
400	0,5	2,5 mm <sup>2</sup>





--	--	--

NOTE: AVK ASD is just used with AVK 4A, AVK 4CEA and AVK 4CCA terminal blocks. NOTE: AVK ASD is just used with AVK 4A, AVK 4CEA and AVK 4CCA terminal blocks.

# Disconnect Terminals

## ASK 4 B

Width: 10 mm

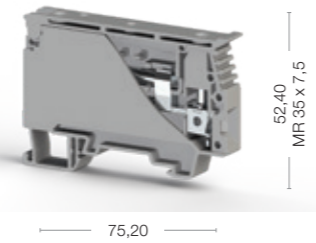
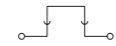

Cat No:

- 360 129
- 360 120

## ASK 3 FB

Width: 6,2 mm

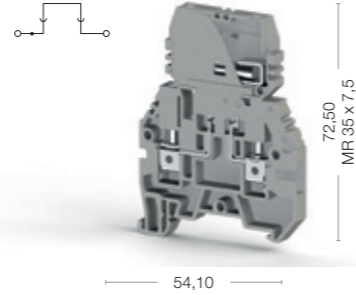
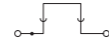

Cat No:

- 362 009
- 362 000

## ASK 3 MB

Width: 6,2 mm

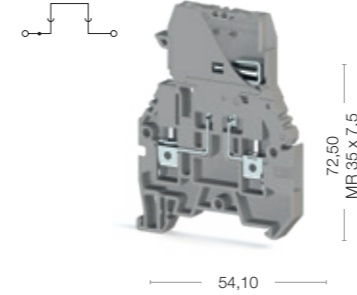

Cat No:

- 363 009
- 363 000

## ASK 5 B

Width: 8 mm

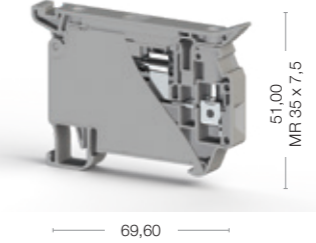
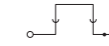

Cat No:

- 353 419
- 353 410



Electrical Ratings
CE (EN 60947-7-1)
UL
VDE (IEC 60947-7-1)
CSA
ATEX

Voltage, V ~	Current, A	Cross-Section
750	6,3	6 mm <sup>2</sup>
600	6,3	AWG 22-8

Voltage, V ~	Current, A	Cross-Section
500	16	4 mm <sup>2</sup>

Voltage, V ~	Current, A	Cross-Section
500	16	4 mm <sup>2</sup>

Voltage, V ~	Current, A	Cross-Section
500	16	4 mm <sup>2</sup>

Voltage, V ~	Current, A	Cross-Section
500	10	4 mm <sup>2</sup>

Connection Data	
Conductor cross section solid (min.-max.)	0,34-10 mm <sup>2</sup>
Conductor cross section stranded (min.-max.)	0,34-10 mm <sup>2</sup>
2 conductors with same cross section, stranded, TWIN ferrules with plastic sleeve, (min.-max.)	0,5-4 mm <sup>2</sup>
AWG Conductor	AWG 22-8
Insulation Stripping Length (min.-max.)	9-10 mm
Torque (min.-max.)	0,5-0,8 Nm
Screwdriver	IKT 3 (0,6x3,5)

Conductor cross section solid (min.-max.)	0,2-6 mm <sup>2</sup>
Conductor cross section stranded (min.-max.)	0,2-6 mm <sup>2</sup>
2 conductors with same cross section, stranded, TWIN ferrules with plastic sleeve, (min.-max.)	0,5-2,5 mm <sup>2</sup>
AWG Conductor	AWG 24-10
Insulation Stripping Length (min.-max.)	9-10 mm
Torque (min.-max.)	0,5-0,8 Nm
Screwdriver	IKT 3 (0,6x3,5)

Conductor cross section solid (min.-max.)	0,2-6 mm <sup>2</sup>
Conductor cross section stranded (min.-max.)	0,2-6 mm <sup>2</sup>
2 conductors with same cross section, stranded, TWIN ferrules with plastic sleeve, (min.-max.)	0,5-2,5 mm <sup>2</sup>
AWG Conductor	AWG 24-10
Insulation Stripping Length (min.-max.)	9-10 mm
Torque (min.-max.)	0,5-0,8 Nm
Screwdriver	IKT 3 (0,6x3,5)

Conductor cross section solid (min.-max.)	0,2-6 mm <sup>2</sup>
Conductor cross section stranded (min.-max.)	0,2-6 mm <sup>2</sup>
2 conductors with same cross section, stranded, TWIN ferrules with plastic sleeve, (min.-max.)	0,5-2,5 mm <sup>2</sup>
AWG Conductor	AWG 24-10
Insulation Stripping Length (min.-max.)	9-10 mm
Torque (min.-max.)	0,5-0,8 Nm
Screwdriver	IKT 3 (0,6x3,5)

Conductor cross section solid (min.-max.)	0,2-6 mm <sup>2</sup>
Conductor cross section stranded (min.-max.)	0,2-6 mm <sup>2</sup>
2 conductors with same cross section, stranded, TWIN ferrules with plastic sleeve, (min.-max.)	0,5-2,5 mm <sup>2</sup>
AWG Conductor	AWG 24-10
Insulation Stripping Length (min.-max.)	8-9 mm
Torque (min.-max.)	0,5-0,8 Nm
Screwdriver	IKT 3 (0,6x3,5)

Conductor cross section solid (min.-max.)	0,2-6 mm <sup>2</sup>
Conductor cross section stranded (min.-max.)	0,2-6 mm <sup>2</sup>
2 conductors with same cross section, stranded, TWIN ferrules with plastic sleeve, (min.-max.)	0,5-2,5 mm <sup>2</sup>
AWG Conductor	AWG 24-10
Insulation Stripping Length (min.-max.)	8-9 mm
Torque (min.-max.)	0,5-0,8 Nm
Screwdriver	IKT 3 (0,6x3,5)

End Plate

Type	Cat.No.	Qty.
NPP/ASK 3	450 059	10

Type	Cat.No.	Qty.
NPP/ASK 3	450 059	10

Type	Cat.No.	Qty.
NPP/ASK 3	450 059	10

Type	Cat.No.	Qty.
NPP/ASK 3	450 059	10

Type	Cat.No.	Qty.
NPP/ASK 3	450 059	10

Push-in Cross Connection

UK 4/2	476 232	25
UK 4/3	476 233	20
UK 4/4	476 234	15

UK 4/2	476 232	25
UK 4/3	476 233	20
UK 4/4	476 234	15

UK 4/2	476 232	25
UK 4/3	476 233	20
UK 4/4	476 234	15

UK 6/2	476 242	25
UK 6/3	476 243	20
UK 6/4	476 244	15
UK 6/10	476 249	5

UK 6/2	476 242	25
UK 6/3	476 243	20
UK 6/4	476 244	15
UK 6/10	476 249	5

Technical Data	
Rated Impulse Voltage / Pollution severity	6/3
Insulation material group / Gauge pin code according to IEC 60947-1	1/B5
Protection class / Protection conductor type	IP 20 / -

Rated Impulse Voltage / Pollution severity	6/3
Insulation material group / Gauge pin code according to IEC 60947-1	1/A4
Protection class / Protection conductor type	IP 20 / -

Rated Impulse Voltage / Pollution severity	6/3
Insulation material group / Gauge pin code according to IEC 60947-1	1/A4
Protection class / Protection conductor type	IP 20 / -

Rated Impulse Voltage / Pollution severity	6/3
Insulation material group / Gauge pin code according to IEC 60947-1	1/A4
Protection class / Protection conductor type	IP 20 / -

Rated Impulse Voltage / Pollution severity	6/3
Insulation material group / Gauge pin code according to IEC 60947-1	1/A4
Protection class / Protection conductor type	IP 20 / -

Rated Impulse Voltage / Pollution severity	6/3
Insulation material group / Gauge pin code according to IEC 60947-1	1/A4
Protection class / Protection conductor type	IP 20 / -

Package Quantity
20 pcs.

20 pcs.
---------

20 pcs.
---------

20 pcs.
---------

20 pcs.
---------

50 pcs.
---------

# WGO Series Test / Disconnect Terminals

## WGO 1

Width: 8 mm  

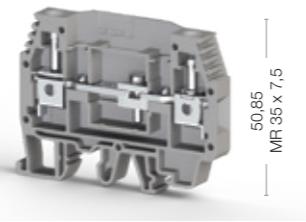



66,25

Cat No:

- 370 590
- 370 500

## WGL 1

Width: 8 mm  

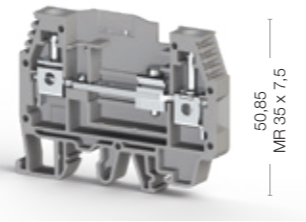



66,25

Cat No:

- 375 790
- 375 700

## WGO 2 N

Width: 10 mm  

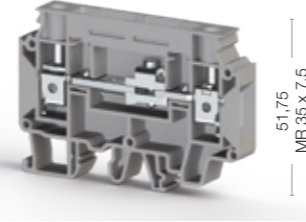

74,60

Cat No:

- 375 890
- 375 800

## WGO 3

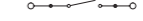
Width: 8 mm  

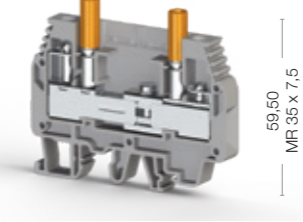

70,00

Cat No:

- 375 692
- 375 602



Electrical Ratings
CE (EN 60947-7-1)
UL
VDE (IEC 60947-7-1)
CSA
ATEX

Connection Data	
Conductor cross section solid (min.-max.)	0,2-10 mm <sup>2</sup>
Conductor cross section stranded (min.-max.)	0,2-10 mm <sup>2</sup>
2 conductors with same cross section, stranded, TWIN ferrules with plastic sleeve, (min.-max.)	0,5-4 mm <sup>2</sup>
AWG Conductor	AWG 24-8
Insulation Stripping Length (min.-max.)	10-12 mm
Torque (min.-max.)	0,8-1,2 Nm
Screwdriver	IKT 4 (0,8x4,0)

Ordering Data	Type	Cat.No.	Qty.
Without Socket - Beige / Grey	WGO 1	370 500 - 590	60
One Socket - Beige / Grey	WGO 1	370 501 - 591	60
Double Socket - Beige / Grey			
One Test Socket - Beige / Grey	WGO 1	370 503 - 593	60
Double Test Socket - Beige / Grey	WGO 1	370 502 - 592	60

End Plate	Type	Cat.No.	Qty.
	NPP/WGO 1	450 109	25

Cross Connection	Type	Cat.No.	Qty.
	IZUK 6/2	476 302	10
	IZUK 6/3	476 303	10
	IZUK 6/4	476 304	10
	IZUK 6/6	476 306	10
	IZUK 6/10	476 309	5
	WGO UAA	498 300	1

Test Plug	Type	Cat.No.	Qty.
 suitable for test socket types	TF (Ø4)	493 050	10

Comb Connector	Type	Cat.No.	Qty.
	TKO 6/2	476 282	25
	TKO 6/3	476 283	20
	TKO 6/4	476 284	15
	TKO 6/10	476 289	5

Technical Data	
Rated Impulse Voltage / Pollution severity	6/3
Insulation material group / Gauge pin code according to IEC 60947-1	1/B5
Protection class / Protection conductor type	IP 20 / -

Marking Tags (Dekafix)	
See pages 326-333 for a list of Dekafix	D_NS 8x10, DG 10/8

Package Quantity	
	60 pcs.

Voltage, V ~	Current, A	Cross-Section
400	41	6 mm <sup>2</sup>
300	50	AWG 20-8
250	36	

Voltage, V ~	Current, A	Cross-Section
400	41	6 mm <sup>2</sup>
300	50	AWG 20-8
250	36	

Type	Cat.No.	Qty.
WGO 1	375 700 - 790	60
WGL 1	375 701 - 791	60
WGL 1	375 702 - 792	60

Type	Cat.No.	Qty.
NPP/WGO 1	450 109	25

Type	Cat.No.	Qty.
IZUK 6/2	476 302	10
IZUK 6/3	476 303	10
IZUK 6/4	476 304	10
IZUK 6/6	476 306	10
IZUK 6/10	476 309	5
WGO UAA	498 300	1

Type	Cat.No.	Qty.
TF (Ø4)	493 050	10

Type	Cat.No.	Qty.
TKO 6/2	476 282	25
TKO 6/3	476 283	20
TKO 6/4	476 284	15
TKO 6/10	476 289	5

Type	Cat.No.	Qty.
6/3		
1/B5		
IP 20 / -		

Type	Cat.No.	Qty.
D_NS 8x10, DG 10/8		

Type	Cat.No.	Qty.
		60 pcs.

Voltage, V ~	Current, A	Cross-Section
400	41	6 mm <sup>2</sup>
300	50	AWG 20-8
250	36	

Voltage, V ~	Current, A	Cross-Section
400	41	6 mm <sup>2</sup>
300	50	AWG 20-8
250	36	

Type	Cat.No.	Qty.
WGO 2 N	375 800 - 890	50
WGO 2 N	375 801 - 891	50
WGO 2 N	375 804 - 894	50
WGO 2 N	375 803 - 893	50
WGO 2 N	375 802 - 892	50

Type	Cat.No.	Qty.
NPP/WGO 2 N	450 230	25

Type	Cat.No.	Qty.
IZUK 10/2	476 402	10
IZUK 10/3	476 403	10
IZUK 10/4	476 404	10
IZUK 10/6	476 406	10
IZUK 10/10	476 409	5

Type	Cat.No.	Qty.
TF (Ø4)	493 050	10

Type	Cat.No.	Qty.
TKO 10/2	476 292	25
TKO 10/3	476 293	20
TKO 10/4	476 294	15
TKO 10/10	476 299	5

Type	Cat.No.	Qty.
4/3		
1/B6		
IP 20 / -		

Type	Cat.No.	Qty.
D_NS 10x10, DG 10/10, SLF-P1 W		

Type	Cat.No.	Qty.
		50 pcs.

Voltage, V ~	Current, A	Cross-Section
400	41	6 mm <sup>2</sup>
300	43	AWG 20-8
250	36	

Voltage, V ~	Current, A	Cross-Section
400	41	6 mm <sup>2</sup>
300	43	AWG 20-8
250	36	

Type	Cat.No.	Qty.
WGO 3	375 600 - 690	50
WGO 3	375 601 - 691	50
WGO 3	375 604 - 694	50
WGO 3	375 603 - 693	50
WGO 3	375 602 - 692	50

Type	Cat.No.	Qty.
NPP/WGO 3	450 229	25
NPP/WGO 3	450 220	25

Type	Cat.No.	Qty.
IZUK 6/2	476 302	10
IZUK 6/3	476 303	10
IZUK 6/4	476 304	10
IZUK 6/6	476 306	10
IZUK 6/10	476 309	5
WGO UAA	498 300	1

Type	Cat.No.	Qty.
TF (Ø4)	493 050	10

Type	Cat.No.	Qty.
TKO 6/2	476 282	25
TKO 6/3	476 283	20
TKO 6/4	476 284	15
TKO 6/10	476 289	5

Type	Cat.No.	Qty.
6/3		
1/B5		
IP 20 / -		

Type	Cat.No.	Qty.
D_NS 8x10, DG 10/8		

Type	Cat.No.	Qty.
		50 pcs.

Voltage, V ~	Current, A	Cross-Section
400	57	10 mm <sup>2</sup>
300	57	10 mm <sup>2</sup>
250	36	

Voltage, V ~	Current, A	Cross-Section
400	57	10 mm <sup>2</sup>
300	57	10 mm <sup>2</sup>
250	36	

Type	Cat.No.	Qty.
WGO 2 N	375 800 - 890	50
WGO 2 N	375 801 - 891	50
WGO 2 N	375 804 - 894	50
WGO 2 N	375 803 - 893	50
WGO 2 N	375 802 - 892	50

Type	Cat.No.	Qty.
NPP/WGO 2 N	450 230	25

Type	Cat.No.	Qty.
IZUK 10/2	476 402	10
IZUK 10/3	476 403	10
IZUK 10/4	476 404	10
IZUK 10/6	476 406	10
IZUK 10/10	476 409	5

Type	Cat.No.	Qty.
TF (Ø4)	493 050	10

Type	Cat.No.	Qty.
TKO 10/2	476 292	25
TKO 10/3	476 293	20
TKO 10/4	476 294	15
TKO 10/10	476 299	5

Type	Cat.No.	Qty.
4/3		
1/B6		
IP 20 / -		

Type	Cat.No.	Qty.
D_NS 10x10, DG 10/10, SLF-P1 W		

Type	Cat.No.	Qty.
		50 pcs.

Voltage, V ~	Current, A	Cross-Section
400	41	6 mm <sup>2</sup>
300	43	AWG 20-8
250	36	

Voltage, V ~	Current, A	Cross-Section
400	41	6 mm <sup>2</sup>
300	43	AWG 20-8
250	36	

Type	Cat.No.	Qty.
WGO 3	375 600 - 690	50
WGO 3	375 601 - 691	50
WGO 3	375 604 - 694	50
WGO 3	375 603 - 693	50
WGO 3	375 602 - 692	50

Type	Cat.No.	Qty.
NPP/WGO 3	450 229	25
NPP/WGO 3	450 220	25</

# WGO Series Test / Disconnect Terminals

## WGO 2 IR

Width: 10 mm

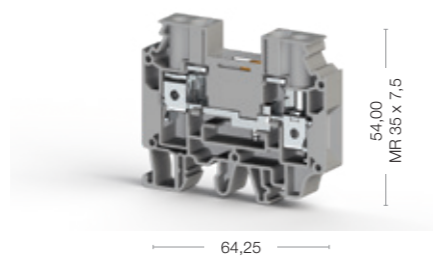

Cat No:

- 375 909
- 375 900

## WGO 4

Width: 8 mm

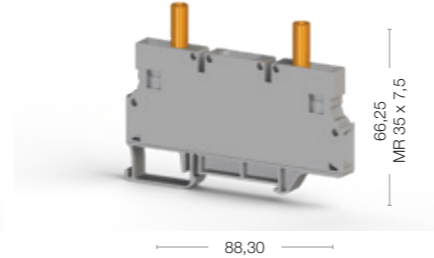

Cat No:

- 376 090
- 376 000

## WGO 5

Width: 8 mm

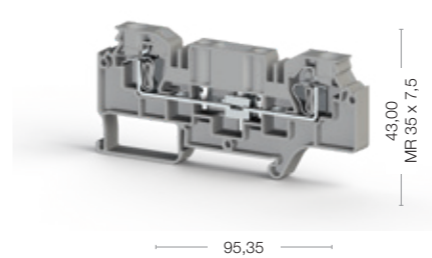

Cat No:

- 376 190
- 376 100

## WGO D5

Width: 8 mm

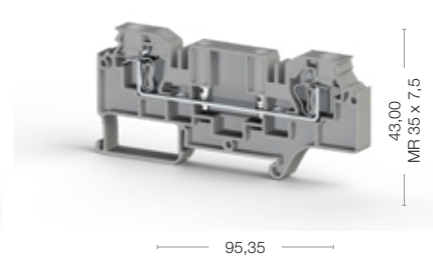

Cat No:

- 376 290
- 376 200



Electrical Ratings
CE (EN 60947-7-1)
UL
VDE (IEC 60947-7-1)
CSA
ATEX

Connection Data	
Conductor cross section solid (min.-max.)	0,5-16 mm <sup>2</sup>
Conductor cross section stranded (min.-max.)	0,5-16 mm <sup>2</sup>
2 conductors with same cross section, stranded, TWIN ferrules with plastic sleeve, (min.-max.)	0,5-6 mm <sup>2</sup>
AWG Conductor	AWG 20-6
Insulation Stripping Length (min.-max.)	10-12 mm
Torque (min.-max.)	1,2-1,8 Nm
Screwdriver	IKT 4 (0,8x4,0)

Ordering Data			
Without Socket - Beige / Grey	WGO 2 IR	375 900 - 909	50
One Socket - Beige / Grey			
Double Socket - Beige / Grey			
One Test Socket - Beige / Grey			
Double Test Socket - Beige / Grey			

End Plate			
Grey	NPP/WGO 2 IR	450 249	25
Beige			

Cross Connection		
IZUK 10W/2	476 502	10
IZUK 10W/3	476 503	10
IZUK 10W/4	476 504	10
IZUK 10W/6	476 506	10
IZUK 10W/10	476 509	5

Test Plug		
TF (Q4)	493 050	10

Comb Connector		
TKO 10/2	476 292	25
TKO 10/3	476 293	20
TKO 10/4	476 294	15
TKO 10/10	476 299	5

Technical Data	
Rated Impulse Voltage / Pollution severity	6/3
Insulation material group / Gauge pin code according to IEC 60947-1	1/B6
Protection class / Protection conductor type	IP 20 / -
Marking Tags (Dekafix)	D_NS 10x10, DG 10/10, SLF-P1 W

Package Quantity
50 pcs.

Voltage, V ~	Current, A	Cross-Section
500	57	10 mm <sup>2</sup>
400	50	

Type	Cat.No.	Qty.
WGO 2 IR	375 900 - 909	50

Type	Cat.No.	Qty.
WGO 4 (Grey)	376 091	50

Type	Cat.No.	Qty.
NPP/WGO 2 IR	450 249	25

Type	Cat.No.	Qty.
IZUK 6/2	476 302	10
IZUK 6/3	476 303	10
IZUK 6/4	476 304	10
IZUK 6/6	476 306	10
IZUK 6/10	476 309	5

Type	Cat.No.	Qty.
TF (Q4)	493 050	10

Type	Cat.No.	Qty.
TKO 10/2	476 292	25
TKO 10/3	476 293	20
TKO 10/4	476 294	15
TKO 10/10	476 299	5

Technical Data	
Rated Impulse Voltage / Pollution severity	6/3
Insulation material group / Gauge pin code according to IEC 60947-1	1/B5
Protection class / Protection conductor type	IP 20 / -
Marking Tags (Dekafix)	D_NS 8x10, DG 10/8, SLF-P1 W

Package Quantity
50 pcs.

Voltage, V ~	Current, A	Cross-Section
1000	41	6 mm <sup>2</sup>

Type	Cat.No.	Qty.
WGO 4 (Grey)	376 091	50

Type	Cat.No.	Qty.
WGO 4 (Grey)	376 091	50

Type	Cat.No.	Qty.
NPP/WGO 5	450 359	25
APP/WGO 5	463 219	25
Cover WGO 5	498 260	1 meter

Type	Cat.No.	Qty.
UK 6/2	476 242	25
UK 6/3	476 243	20
UK 6/4	476 244	15
UK 6/10	476 249	5

Type	Cat.No.	Qty.
TF (Q4)	493 050	10

Type	Cat.No.	Qty.
TKO 10/2	476 292	25
TKO 10/3	476 293	20
TKO 10/4	476 294	15
TKO 10/10	476 299	5

Technical Data	
Rated Impulse Voltage / Pollution severity	6/3
Insulation material group / Gauge pin code according to IEC 60947-1	1/A5
Protection class / Protection conductor type	IP 20 / -
Marking Tags (Dekafix)	D_NS 8x10, DG 10/8, SLF-P1 W

Package Quantity
40 pcs.

Voltage, V ~	Current, A	Cross-Section
500	41	6 mm <sup>2</sup>

Type	Cat.No.	Qty.
NPP/WGO 5	450 359	25
APP/WGO 5	463 219	25
Cover WGO 5	498 260	1 meter

Type	Cat.No.	Qty.
NPP/WGO 5	450 359	25
APP/WGO 5	463 219	25
Cover WGO 5	498 260	1 meter

Type	Cat.No.	Qty.
UK 6/2	476 242	25
UK 6/3	476 243	20
UK 6/4	476 244	15
UK 6/10	476 249	5

Type	Cat.No.	Qty.
TF (Q4)	493 050	10

Type	Cat.No.	Qty.
TKO 10/2	476 292	25
TKO 10/3	476 293	20
TKO 10/4	476 294	15
TKO 10/10	476 299	5

Technical Data	
Rated Impulse Voltage / Pollution severity	6/3
Insulation material group / Gauge pin code according to IEC 60947-1	1/A5
Protection class / Protection conductor type	IP 20 / -
Marking Tags (Dekafix)	D_NS 8x10, DG 10/8, SLF-P1 W

Package Quantity
40 pcs.

Voltage, V ~	Current, A	Cross-Section
500	41	6 mm <sup>2</sup>

Type	Cat.No.	Qty.
NPP/WGO 5	450 359	25
APP/WGO 5	463 219	25
Cover WGO 5	498 260	1 meter

Type	Cat.No.	Qty.
NPP/WGO 5	450 359	25
APP/WGO 5	463 219	25
Cover WGO 5	498 260	1 meter

Type	Cat.No.	Qty.
UK 6/2	476 242	25
UK 6/3	476 243	20
UK 6/4	476 244	15
UK 6/10	476 249	5

Type	Cat.No.	Qty.
TF (Q4)	493 050	10

Type	Cat.No.	Qty.
TKO 10/2	476 292	25
TKO 10/3	476 293	20
TKO 10/4	476 294	15
TKO 10/10	476 299	5

Technical Data	
Rated Impulse Voltage / Pollution severity	6/3
Insulation material group / Gauge pin code according to IEC 60947-1	1/A5
Protection class / Protection conductor type	IP 20 / -
Marking Tags (Dekafix)	D_NS 8x10, DG 10/8, SLF-P1 W

Package Quantity
40 pcs.

Voltage, V ~	Current, A	Cross-Section
500	41	6 mm <sup>2</sup>

Type	Cat.No.	Qty.
NPP/WGO 5	450 359	25
APP/WGO 5	463 219	25
Cover WGO 5	498 260	1 meter

Type	Cat.No.	Qty.
NPP/WGO 5	450 359	25
APP/WGO 5	463 219	25
Cover WGO 5	498 260	1 meter

Type	Cat.No.	Qty.
UK 6/2	476 242	25
UK 6/3	476 243	20
UK 6/4	476 244	15
UK 6/10	476 249	5

Type	Cat.No.	Qty.
TF (Q4)	493 050	10

Type	Cat.No.	Qty.
TKO 10/2	476 292	25
TKO 10/3	476 293	20
TKO 10/4	476 294	15
TKO 10/10	476 299	5

Technical Data	
Rated Impulse Voltage / Pollution severity	6/3
Insulation material group / Gauge pin code according to IEC 60947-1	1/A5
Protection class / Protection conductor type	IP 20 / -
Marking Tags (Dekafix)	D_NS 8x10 SLF-P1 W, DG 10/8

Package Quantity
40 pcs.

APP/WGO 5 - Cat No.: 463 219

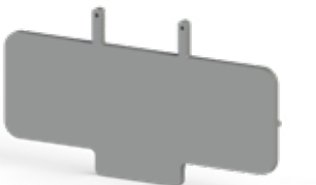

Protection Cover for WGO 5 - Cat No.: 498 260



# WGO Y Series Test / Disconnect Terminals

## WGO Y 6

Width: 8 mm

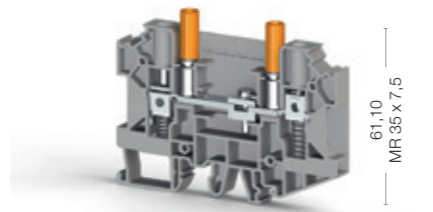

61,10  
MPR 35 x 7,5

81,20

Cat No:

- 375 919
- 375 910

## WGO YD 6

Width: 8 mm

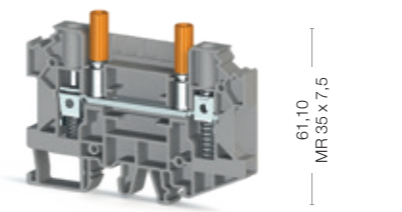

61,10  
MPR 35 x 7,5

81,20

Cat No:

- 375 929
- 375 920



Electrical Ratings
CE (EN 60947-7-1)
UL
VDE (IEC 60947-7-1)
CSA
ATEX

Connection Data	
Conductor cross section solid (min.-max.)	0,2-10 mm <sup>2</sup>
Conductor cross section stranded (min.-max.)	0,2-10 mm <sup>2</sup>
2 conductors with same cross section, stranded, TWIN ferrules with plastic sleeve, (min.-max.)	0,5-4 mm <sup>2</sup>
AWG Conductor	AWG 24-8
Insulation Stripping Length (min.-max.)	10-12 mm
Torque (min.-max.)	0,8-1,2 Nm
Screwdriver	IKT 4 (0,8x4,0)

End Plate	
	Grey
	Beige

Cross Connection

Test Plug

Technical Data	
Rated Impulse Voltage / Pollution severity	6/3
Insulation material group / Gauge pin code according to IEC 60947-1	1/B5
Protection class / Protection conductor type	IP 20 / -
<b>Marking Tags (Dekafix)</b>	
See pages 326-333 for a list of Dekafix	D_NS 8x10, DG 10/8, SLF-P1 W

Package Quantity
48 pcs.

# WGO PB Series Test / Disconnect Terminals



Electrical Ratings
CE (EN 60947-7-1)
UL
VDE (IEC 60947-7-1)
CSA
ATEX

Connection Data	
Conductor cross section solid (min.-max.)	0,5-6 mm <sup>2</sup>
Conductor cross section stranded (min.-max.)	0,5-6 mm <sup>2</sup>
AWG Conductor	AWG 22-8
Torque	0,8-1,2 Nm
Hole Diameter	4,2 mm
Bolt Diameter	4 mm
Screwdriver	IKT 5 (1,0x5,5)

End Plate

Comb Connector/Ring Type

Test Plug

Technical Data	
Rated Impulse Voltage / Pollution severity	6/3
Insulation material group / Gauge pin code according to IEC 60947-1	1/NA
Protection class / Protection conductor type	IP 20 / -
<b>Marking Tags (Dekafix)</b>	
See pages 326-333 for a list of Dekafix	D_NS 8x10, DG 10/8, SLF-P1 W

Package Quantity
25 pcs.

## WGO PB 6/NM

Width: 11 mm

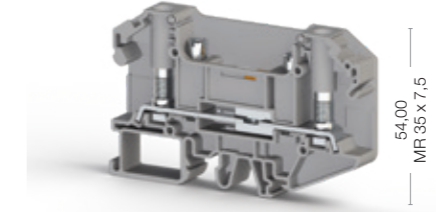
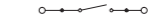

54,00  
MPR 35 x 7,5

86,60

Cat No:

- 308 069
- 308 060

## WGO PBD 6/NM

Width: 11 mm

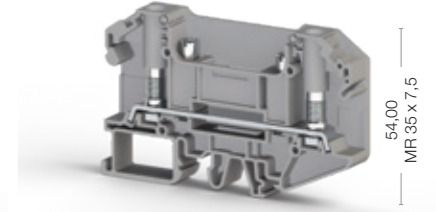

54,00  
MPR 35 x 7,5

86,60

Cat No:

- 308 079
- 308 070

Electrical Ratings
CE (EN 60947-7-1)
UL
VDE (IEC 60947-7-1)
CSA
ATEX

Connection Data	
Conductor cross section solid (min.-max.)	0,5-6 mm <sup>2</sup>
Conductor cross section stranded (min.-max.)	0,5-6 mm <sup>2</sup>
AWG Conductor	AWG 22-8
Torque	0,8-1,2 Nm
Hole Diameter	4,2 mm
Bolt Diameter	4 mm
Screwdriver	IKT 5 (1,0x5,5)

Type	Cat.No.	Qty.
NPP/WGO PB 6	451 009	25
APP/WGO PB 6	464 019	25

Type	Cat.No.	Qty.
TKO PB 6/2	479 002	25
TKO PB 6/3	479 003	20
TKO PB 6/4	479 004	15
TKO PB 6/7	479 007	5
TKO PB 6/10	479 009	5

Type	Cat.No.	Qty.
TF (Q4)	493 050	10

Technical Data	
Rated Impulse Voltage / Pollution severity	6/3
Insulation material group / Gauge pin code according to IEC 60947-1	1/NA
Protection class / Protection conductor type	IP 20 / -
<b>Marking Tags (Dekafix)</b>	
See pages 326-333 for a list of Dekafix	D_NS 8x10, DG 10/8, SLF-P1 W

Package Quantity
25 pcs.

Electrical Ratings
CE (EN 60947-7-1)
UL
VDE (IEC 60947-7-1)
CSA
ATEX

Connection Data	
Conductor cross section solid (min.-max.)	0,5-6 mm <sup>2</sup>
Conductor cross section stranded (min.-max.)	0,5-6 mm <sup>2</sup>
AWG Conductor	AWG 22-8
Torque	0,8-1,2 Nm
Hole Diameter	4,2 mm
Bolt Diameter	4 mm
Screwdriver	IKT 5 (1,0x5,5)

Type	Cat.No.	Qty.
NPP/WGO PB 6	451 009	25
APP/WGO PB 6	464 019	25

Type	Cat.No.	Qty.
TKO PB 6/2	479 002	25
TKO PB 6/3	479 003	20
TKO PB 6/4	479 004	15
TKO PB 6/7	479 007	5
TKO PB 6/10	479 009	5

Type	Cat.No.	Qty.
TF (Q4)	493 050	10

Technical Data	
Rated Impulse Voltage / Pollution severity	6/3
Insulation material group / Gauge pin code according to IEC 60947-1	1/NA
Protection class / Protection conductor type	IP 20 / -
<b>Marking Tags (Dekafix)</b>	
See pages 326-333 for a list of Dekafix	D_NS 8x10, DG 10/8, SLF-P1 W

Package Quantity
25 pcs.



# WGO 6 Test and Disconnect Terminals

Complying EN 45545-2 European railway standard for fire safety classes R22-R23-R24-R26 for HL 1 – HL 2 –HL 3

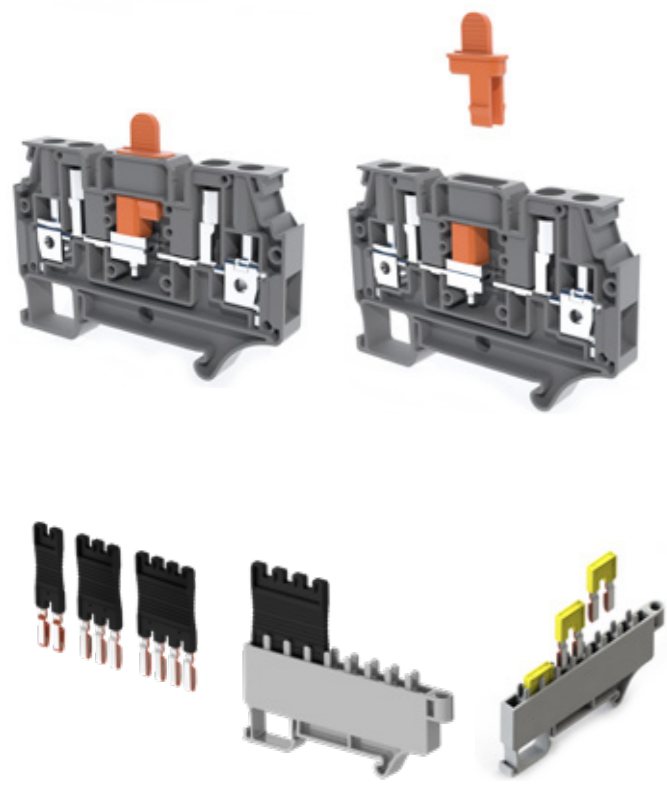
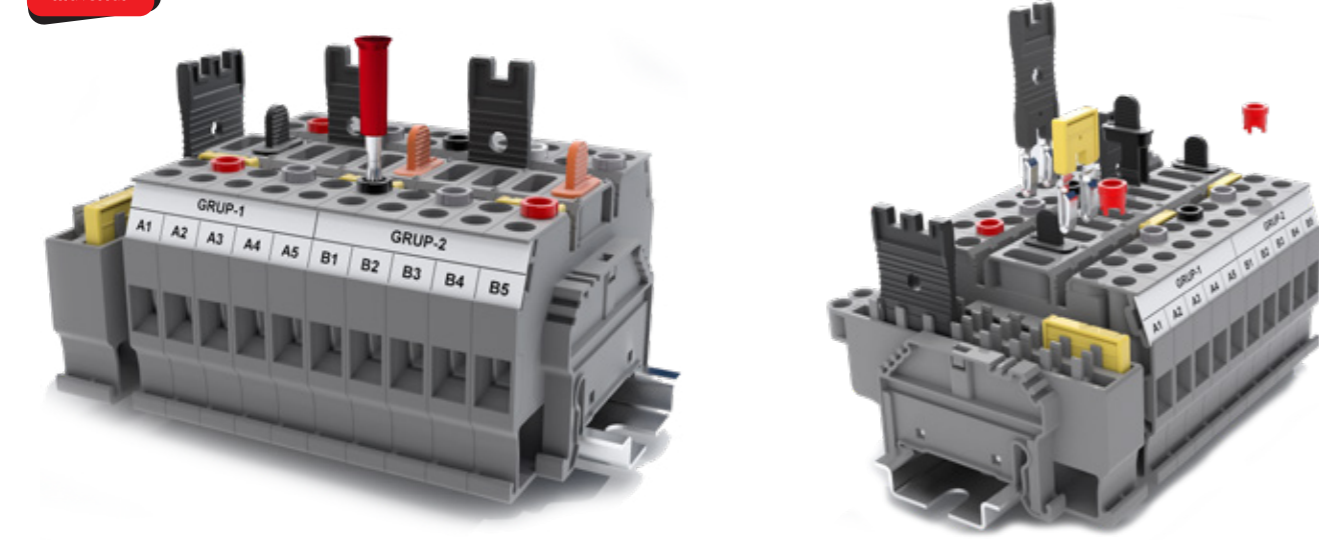

- 6mm<sup>2</sup> Closed Type Test and Disconnect Terminal Block, no need for an extra end plate usage.
- Insulation Material V0 PA complied with UL 94
- Suitable for 4mm diameter test plug with preformed self socket. No need for a socket and test socket model selection, test plug can be inserted directly.
- Test Socket color coding is possible thanks to WGO 6KP coding plastics.
- WGO 6PK ensures the Sliding Disconnect Bridge safety with exact positioning. When the circuit is disconnected, you can use WGO 6PK as a safety isolation to prevent unexpected tripping and arcing.
- Suitable for 11.2mm marking strip.
- Din rail mounted ATCS 6 cross connection holder prevents possible accessory loss for SCS 6 and CS 6, when they are not in use.

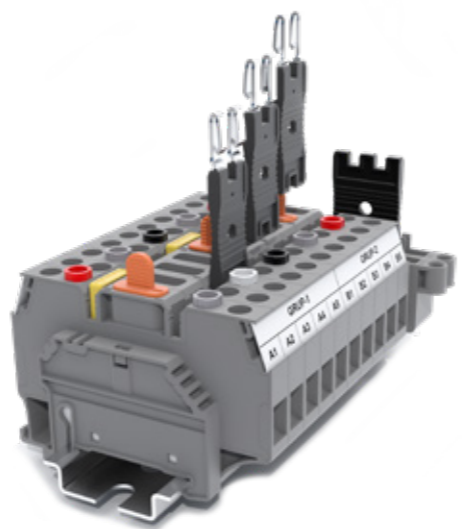

CS type (2-3-4-5-10 poles) accessories are push-in cross connectors, SCS type (2-3-4 poles) accessories are longer push-in short-circuit connectors. In case there is no accessory holder (ATCS 6) usage, SCS type connectors can be mounted upside down to same connection holes to prevent any accessory loss.

# WGO 6 Series Test / Disconnect Terminals

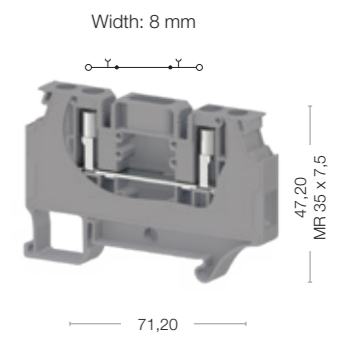
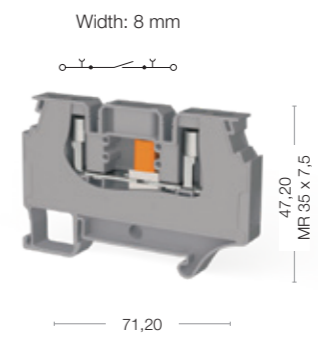

Cat No:

- 309 609
- 309 600

Cat No:

- 309 619
- 309 610



Electrical Ratings	Voltage, V ~	Current, A	Cross-Section
CE (EN 60947-7-1)	1000	41	6 mm <sup>2</sup>
UL	600	50	AWG 24-8
VDE (IEC 60947-7-1)			
CSA			
ATEX			

Connection Data	Conductor cross section solid (min.-max.)	Conductor cross section stranded (min.-max.)	AWG Conductor	Torque	Hole Diameter	Bolt Diameter	Screwdriver
	0,2-10 mm <sup>2</sup>	0,2-10 mm <sup>2</sup>	AWG 24-8	0,8-1,0 Nm	10 mm	B5	IKT 4 (0,8x4)

Cross Connection	Type	Cat.No.	Qty.
	CS 6/2	470 122	25
	CS 6/3	470 123	20
	CS 6/4	470 124	15
	CS 6/5	470 125	10
	CS 6/10	470 129	5
	SCS 6/2	470 172	25
	SCS 6/3	470 173	20
	SCS 6/4	470 174	15

Plastic Lock	Type	Cat.No.	Qty.	
	Grey	WGO 6_PK	469 079	50
	Orange	WGO 6_PK	469 077	50

Coding Plastic	Type	Cat.No.	Qty.	
	Orange	WGO 6_KP	469 067	50
	Blue	WGO 6_KP	469 061	50
	Green	WGO 6_KP	469 062	50
	Yellow	WGO 6_KP	469 063	50
	Red	WGO 6_KP	469 064	50
	Black	WGO 6_KP	469 065	50

Test Plug	Type	Cat.No.	Qty.
	TF04	493 050	10

Cross Connection Holder	Type	Cat.No.	Qty.
	ATCS 6	499 559	20

Technical Data	Rated Impulse Voltage / Pollution severity	Insulation material group / Gauge pin code according to IEC 60947-1	Protection class / Protection conductor type	Marking Tags (Dekafix)
	6/3	1/NA	IP 20 / -	See pages 326-333 for a list of Dekafix

  

Package Quantity	50 pcs.
	50 pcs.

# Distribution Terminals

## AYK 10/16

Width: 11 mm

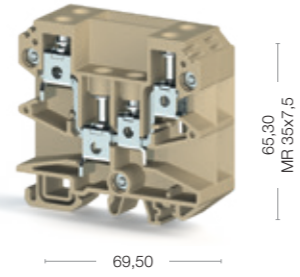



Cat No:

395 100

## AYK 10/16

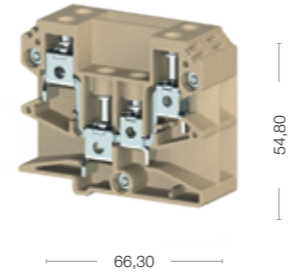
Width: 11 mm





Cat No:

395 200

## AYK 10/16-2,3,4,5

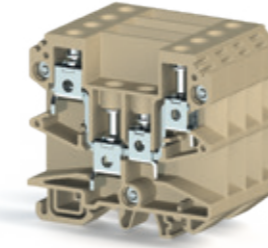
Width: 23,5 - 34,5 - 45,5 - 56,5 mm  
(With End Plate)

Cat No:

395 220



Electrical Ratings	Voltage, V ~	Current, A	Cross-Section	Voltage, V ~	Current, A	Cross-Section		Voltage, V ~	Current, A	Cross-Section
CE (EN 60947-7-1)	750	76	16 mm <sup>2</sup>	750	76	16 mm <sup>2</sup>		750	76	16 mm <sup>2</sup>
UL										
VDE (IEC 60947-7-1)										
CSA										
ATEX										
Connection Data										
Conductor cross section solid (min.-max.)	2,5-0,5 mm <sup>2</sup>			2,5-0,5 mm <sup>2</sup>				2,5-0,5 mm <sup>2</sup>		
Conductor cross section stranded (min.-max.)	25-16 mm <sup>2</sup>			25-16 mm <sup>2</sup>				25-16 mm <sup>2</sup>		
2 conductors with same cross section, stranded, TWIN ferrules with plastic sleeve, (min.-max.)	1,5-0,5/10-6 mm <sup>2</sup>			1,5-0,5/10-6 mm <sup>2</sup>				1,5-0,5/10-6 mm <sup>2</sup>		
AWG Conductor	AWG 14/20-4/6			AWG 14/20-4/6				AWG 14/20-4/6		
Insulation Stripping Length (min.-max.)	14/8-16/10 mm			14/8-16/10 mm				14/8-16/10 mm		
Torque (min.-max.)	1,2/1,2-2,0/1,8 Nm			1,2/1,2-2,0/1,8 Nm				1,2/1,2-2,0/1,8 Nm		
Screwdriver	IKT 4 (0,8x4,0)			IKT 4 (0,8x4,0)				IKT 4 (0,8x4,0)		
Ordering Data								<b>Type</b>	<b>Cat.No.</b>	<b>Qty.</b>
								AYK 10/16 - 2	395 220	20
								AYK 10/16 - 3	395 230	20
								AYK 10/16 - 4	395 240	20
								AYK 10/16 - 5	395 250	20
End Plate	<b>Type</b>	<b>Cat.No.</b>	<b>Qty.</b>	<b>Type</b>	<b>Cat.No.</b>	<b>Qty.</b>		<b>Type</b>	<b>Cat.No.</b>	<b>Qty.</b>
	NPP/AYK	450 090	10	NPP/AYK	450 090	10		NPP/AYK	450 090	10
Technical Data										
Rated Impulse Voltage / Pollution severity	8/3			8/3				8/3		
Insulation material group / Gauge pin code according to IEC 60947-1	1/B6			1/B6				1/B6		
Protection class / Protection conductor type	IP 20 / -			IP 20 / -				IP 20 / -		
Marking Tags (Dekafix)										
See pages 326-333 for a list of Dekafix	D_NS 5x6, DB 5, DG 6/5,			D_NS 5x6, DB 5, DG 6/5,				D_NS 5x6, DB 5, DG 6/5,		
Package Quantity	20 pcs.			20 pcs.				20 pcs.		

# Screw Type Fuse Terminals

## ASK 2 S

Width: 8 mm

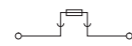

45,00  
MP 35 x 7,5

64,20

Cat No:

- 351 109
- 351 100

## ASK 2 LD

Width: 8 mm

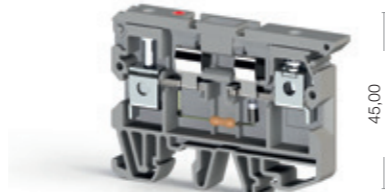

45,00  
MP 35 x 7,5

64,20

Cat No:

- 351 219
- 351 210

## ASK 3 M

Width: 6,2 mm



72,50  
MP 35 x 7,5

54,10

Cat No:

- 355 109
- 355 100

## ASK 3 MLD

Width: 6,2 mm

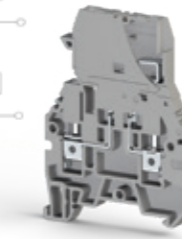
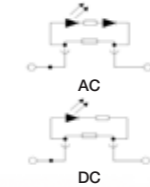

75,50  
MP 35 x 7,5

54,10

Cat No:

- 355 219
- 355 210



Electrical Ratings	Voltage, V ~	Current, A	Cross-Section
CE (EN 60947-7-3)	500	6,3	6 mm <sup>2</sup>
UL	300	6,3	AWG 26-8
VDE (IEC 60947-7-1)			
CSA			
ATEX			

Connection Data	Conductor cross section solid (min.-max.)	Conductor cross section stranded (min.-max.)	2 conductors with same cross section, stranded, TWIN ferrules with plastic sleeve, (min.-max.)	AWG Conductor	Insulation Stripping Length (min.-max.)	Torque (min.-max.)	Screwdriver
	0,2-10 mm <sup>2</sup>	0,2-10 mm <sup>2</sup>	0,5-4 mm <sup>2</sup>	AWG 24-8	10-12 mm	0,8-1,2 Nm	IKT 3 (0,6x3,5)

Ordering Data	Type	Cat.No.	Qty.
	ASK 2 LD (24 AC)	351 219	25
	ASK 2 LD (24 DC)	351 229	25
	ASK 2 LD (48 AC)	351 319	25
	ASK 2 LD (48 DC)	351 329	25
	ASK 2 LD (110 AC)	351 519	25
	ASK 2 LD (110 DC)	351 529	25
	ASK 2 LD (220 AC)	351 619	25
	ASK 2 LD (220 DC)	351 629	25

End Plate	Type	Cat.No.	Qty.
	NPP/ASK 2	450 049	25

Push-in Cross Connection	Type	Cat.No.	Qty.
	UK 4/2	476 232	25
	UK 4/3	476 233	20
	UK 4/4	476 234	15

Technical Data	Rated Impulse Voltage / Pollution severity	Insulation material group / Gauge pin code according to IEC 60947-1	Protection class / Protection conductor type	Fuse / Fuse Type	Marking Tags (Dekafix)
	6/3	1/B5	IP 20 / -	G/5x20-5x25	DB 10/4

Package Quantity	Quantity
	50 pcs.

Electrical Ratings	Voltage, V ~	Current, A	Cross-Section
CE (EN 60947-7-3)	500	6,3	6 mm <sup>2</sup>
UL	300	6,3	AWG 26-8
VDE (IEC 60947-7-1)			
CSA			
ATEX			

Connection Data	Conductor cross section solid (min.-max.)	Conductor cross section stranded (min.-max.)	2 conductors with same cross section, stranded, TWIN ferrules with plastic sleeve, (min.-max.)	AWG Conductor	Insulation Stripping Length (min.-max.)	Torque (min.-max.)	Screwdriver
	0,2-10 mm <sup>2</sup>	0,2-10 mm <sup>2</sup>	0,5-4 mm <sup>2</sup>	AWG 24-8	10-12 mm	0,8-1,2 Nm	IKT 3 (0,6x3,5)

Ordering Data	Type	Cat.No.	Qty.
	ASK 2 LD (24 AC)	351 219	25
	ASK 2 LD (24 DC)	351 229	25
	ASK 2 LD (48 AC)	351 319	25
	ASK 2 LD (48 DC)	351 329	25
	ASK 2 LD (110 AC)	351 519	25
	ASK 2 LD (110 DC)	351 529	25
	ASK 2 LD (220 AC)	351 619	25
	ASK 2 LD (220 DC)	351 629	25

End Plate	Type	Cat.No.	Qty.
	NPP/ASK 2	450 049	25

Push-in Cross Connection	Type	Cat.No.	Qty.
	UK 4/2	476 232	25
	UK 4/3	476 233	20
	UK 4/4	476 234	15

Technical Data	Rated Impulse Voltage / Pollution severity	Insulation material group / Gauge pin code according to IEC 60947-1	Protection class / Protection conductor type	Fuse / Fuse Type	Marking Tags (Dekafix)
	6/3	1/B5	IP 20 / -	G/5x20-5x25	DB 5

Package Quantity	Quantity
	25 pcs.

Electrical Ratings	Voltage, V ~	Current, A	Cross-Section
CE (EN 60947-7-3)	500	10	4 mm <sup>2</sup>
UL	600	10	AWG 26-10
VDE (IEC 60947-7-1)			
CSA			
ATEX			

Connection Data	Conductor cross section solid (min.-max.)	Conductor cross section stranded (min.-max.)	2 conductors with same cross section, stranded, TWIN ferrules with plastic sleeve, (min.-max.)	AWG Conductor	Insulation Stripping Length (min.-max.)	Torque (min.-max.)	Screwdriver
	0,2-6 mm <sup>2</sup>	0,2-6 mm <sup>2</sup>	0,5-2,5 mm <sup>2</sup>	AWG 24-10	9-10 mm	0,5-0,8 Nm	IKT 3 (0,6x3,5)

Ordering Data	Type	Cat.No.	Qty.
	ASK 3 MLD (24 AC)	355 219	30
	ASK 3 MLD (24 DC)	355 229	30
	ASK 3 MLD (48 AC)	355 319	30
	ASK 3 MLD (48 DC)	355 329	30
	ASK 3 MLD (110 AC)	355 519	30
	ASK 3 MLD (110 DC)	355 529	30
	ASK 3 MLD (220 AC)	355 619	30
	ASK 3 MLD (220 DC)	355 629	30

End Plate	Type	Cat.No.	Qty.
	NPP/ASK 3	450 059	10

Push-in Cross Connection	Type	Cat.No.	Qty.
	UK 4/2	476 232	25
	UK 4/3	476 233	20
	UK 4/4	476 234	15

Technical Data	Rated Impulse Voltage / Pollution severity	Insulation material group / Gauge pin code according to IEC 60947-1	Protection class / Protection conductor type	Fuse / Fuse Type	Marking Tags (Dekafix)
	6/3	1/A4	IP 20 / -	G/5x20-5x25	DB 5, DB 10/6

Package Quantity	Quantity
	30 pcs.

Electrical Ratings	Voltage, V ~	Current, A	Cross-Section
CE (EN 60947-7-3)	500	10	4 mm <sup>2</sup>
UL	600	10	AWG 26-10
VDE (IEC 60947-7-1)			
CSA			
ATEX			

Connection Data	Conductor cross section solid (min.-max.)	Conductor cross section stranded (min.-max.)	2 conductors with same cross section, stranded, TWIN ferrules with plastic sleeve, (min.-max.)	AWG Conductor	Insulation Stripping Length (min.-max.)	Torque (min.-max.)	Screwdriver
	0,2-6 mm <sup>2</sup>	0,2-6 mm <sup>2</sup>	0,5-2,5 mm <sup>2</sup>	AWG 24-10	9-10 mm	0,5-0,8 Nm	IKT 3 (0,6x3,5)

Ordering Data	Type	Cat.No.	Qty.
	ASK 3 MLD (24 AC)	355 219	30
	ASK 3 MLD (24 DC)	355 229	30
	ASK 3 MLD (48 AC)	355 319	30
	ASK 3 MLD (48 DC)	355 329	30
	ASK 3 MLD (110 AC)	355 519	30
	ASK 3 MLD (110 DC)	355 529	30
	ASK 3 MLD (220 AC)	355 619	30
	ASK 3 MLD (220 DC)	355 629	30

End Plate	Type	Cat.No.	Qty.
	NPP/ASK 3	450 059	10

Push-in Cross Connection	Type	Cat.No.	Qty.
	UK 4/2	476 232	25
	UK 4/3	476 233	20
	UK 4/4	476 234	15

Technical Data	Rated Impulse Voltage / Pollution severity	Insulation material group / Gauge pin code according to IEC 60947-1	Protection class / Protection conductor type	Fuse / Fuse Type	Marking Tags (Dekafix)
	6/3	1/A4	IP 20 / -	G/5x20-5x25	DB 5, DB 10/6

Package Quantity	Quantity
	30 pcs.

Electrical Ratings	Voltage, V ~	Current, A	Cross-Section
CE (EN 60947-7-3)	500	10	4 mm <sup>2</sup>
UL	600	10	AWG 26-10
VDE (IEC 60947-7-1)			
CSA			
ATEX			

Connection Data	Conductor cross section solid (min.-max.)	Conductor cross section stranded (min.-max.)	2 conductors with same cross section, stranded, TWIN ferrules with plastic sleeve, (min.-max.)	AWG Conductor	Insulation Stripping Length (min.-max.)	Torque (min.-max.)	Screwdriver
	0,2-6 mm <sup>2</sup>	0,2-6 mm <sup>2</sup>	0,5-2,5 mm <sup>2</sup>	AWG 24-10	9-10 mm	0,5-0,8 Nm	IKT 3 (0,6x3,5)

Ordering Data	Type	Cat.No.	Qty.
	ASK 3 MLD (24 AC)	355 219	30
	ASK 3 MLD (24 DC)	355 229	30
	ASK 3 MLD (48 AC)	355 319	30
	ASK 3 MLD (48 DC)	355 329	30
	ASK 3 MLD (110 AC)	355 519	30
	ASK 3 MLD (110 DC)	355 529	30
	ASK 3 MLD (220 AC)	355 619	30
	ASK 3 MLD (220 DC)	355 629	30

End Plate	Type	Cat.No.	Qty.
	NPP/ASK 3	450 059	10

Push-in Cross Connection	Type	Cat.No.	Qty.
	UK 4/2	476 232	25
	UK 4/3	476 233	20
	UK 4/4	476 234	15

Technical Data	Rated Impulse Voltage / Pollution severity	Insulation material group / Gauge pin code according to IEC 60947-1	Protection class / Protection conductor type	Fuse / Fuse Type	Marking Tags (Dekafix)
	6/3	1/A4	IP 20 / -	G/5x20-5x25	DB 5, DB 10/6

Package Quantity	Quantity
	30 pcs.

Electrical Ratings	Voltage, V ~	Current, A	Cross-Section
CE (EN 60947-7-3)	500	10	4 mm <sup>2</sup>
UL	600	10	AWG 26-10
VDE (IEC 60947-7-1)			
CSA			
ATEX			

Connection Data	Conductor cross section solid (min.-max.)	Conductor cross section stranded (min.-max.)	2 conductors with same cross section, stranded, TWIN ferrules with plastic sleeve, (min.-max.)	AWG Conductor	Insulation Stripping Length (min.-max.)	Torque (min.-max.)	Screwdriver
	0,2-6 mm <sup>2</sup>	0,2-6 mm <sup>2</sup>	0,5-2,5 mm <sup>2</sup>	AWG 24-10	9-10 mm	0,5-0,8 Nm	IKT 3 (0,6x3,5)

Ordering Data	Type	Cat.No.	Qty.
	ASK 3 MLD (24 AC)	355 219	30
	ASK 3 MLD (24 DC)	355 229	30
	ASK 3 MLD (48 AC)	355 319	30
	ASK 3 MLD (48 DC)	355 329	30
	ASK 3 MLD (110 AC)	355 519	30
	ASK 3 MLD (110 DC)	355 529	30
	ASK 3 MLD (220 AC)	355 619	30
	ASK 3 MLD (220 DC)	355 629	30

End Plate	Type	Cat.No.	Qty.
	NPP/ASK 3	450 059	10

Push-in Cross Connection	Type	Cat.No.	Qty.
	UK 4/2	476 232	25
	UK 4/3	476 233	20
	UK 4/4	476 234	15

Technical Data	Rated Impulse Voltage / Pollution severity	Insulation material group / Gauge pin code according to IEC 60947-1	Protection class / Protection conductor type	Fuse / Fuse Type	Marking Tags (Dekafix)
	6/3	1/A4	IP 20 / -	G/5x20-5x25	DB 5, DB 10/6

  

Package Quantity	Quantity
	30 pcs.

# Screw Type Fuse Terminals

## ASK 3 F

Width: 6,2 mm

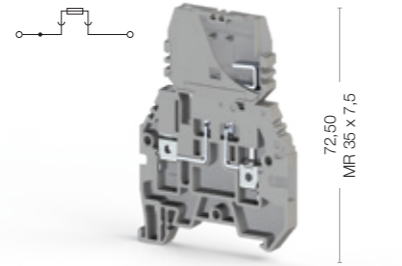

54,10

Cat No:

- 354 109
- 354 100

## ASK 3 FLD

Width: 6,2 mm

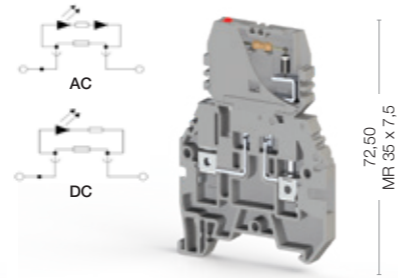

54,10

Cat No:

- 354 219
- 354 210

## AVK 4 FS

Width: 8 mm

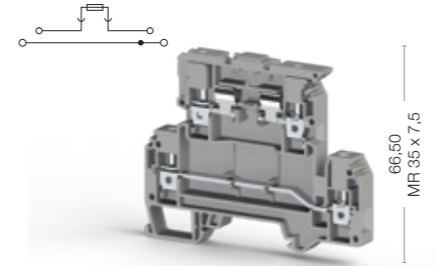

82,50

Cat No:

- 353 309
- 353 300

## AVK 4 FSLD

Width: 8 mm

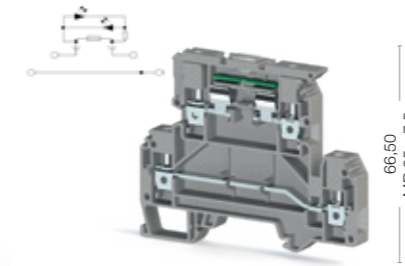

82,50

Cat No:

- 353 329
- 353 320



Electrical Ratings	Voltage, V ~	Current, A	Cross-Section	Voltage, V ~	Current, A	Cross-Section	Voltage, V ~	Current, A	Cross-Section	Voltage, V ~	Current, A	Cross-Section
CE (EN 60947-7-3)	500	10	4 mm <sup>2</sup>		10	4 mm <sup>2</sup>		32	4 mm <sup>2</sup>	24	32	4 mm <sup>2</sup>
UL	600	10	AWG 26-10		10	AWG 26-10		6,3/30	AWG 26-10	300	6,3/30	AWG 26-10
VDE (IEC 60947-7-1)												
CSA												
ATEX												
Connection Data												
Conductor cross section solid (min.-max.)	0,2-6 mm <sup>2</sup>			0,2-6 mm <sup>2</sup>			0,2-6 mm <sup>2</sup>			0,2-6 mm <sup>2</sup>		
Conductor cross section stranded (min.-max.)	0,2-6 mm <sup>2</sup>			0,2-6 mm <sup>2</sup>			0,2-6 mm <sup>2</sup>			0,2-6 mm <sup>2</sup>		
2 conductors with same cross section, stranded, TWIN ferrules with plastic sleeve, (min.-max.)	0,5-2,5 mm <sup>2</sup>			0,5-2,5 mm <sup>2</sup>			0,5-2,5 mm <sup>2</sup>			0,5-2,5 mm <sup>2</sup>		
AWG Conductor	AWG 24-10			AWG 24-10			AWG 24-10			AWG 24-10		
Insulation Stripping Length (min.-max.)	9-10 mm			9-10 mm			8-9 mm			8-9 mm		
Torque (min.-max.)	0,5-0,8 Nm			0,5-0,8 Nm			0,5-1,0 Nm			0,5-1,0 Nm		
Screwdriver	IKT 3 (0,6x3,5)			IKT 3 (0,6x3,5)			IKT 3 (0,6x3,5)			IKT 3 (0,6x3,5)		
Ordering Data				Type	Cat.No.	Qty.				Type	Cat.No.	Qty.
				ASK 3 FLD (24 AC)	354 219	30				AVK 4 FSLD (110V AC/DC)	353 349	50
				ASK 3 FLD (24 DC)	354 229	30				AVK 4 FSLD (24V AC/DC)	353 329	50
				ASK 3 FLD (48 AC)	354 319	30				AVK 4 FSLD (220V AC/DC)	353 359	50
				ASK 3 FLD (48 DC)	354 329	30						
				ASK 3 FLD (110 AC)	354 519	30						
				ASK 3 FLD (110 DC)	354 529	30						
				ASK 3 FLD (220 AC)	354 619	30						
				ASK 3 FLD (220 DC)	354 629	30						
End Plate	Type	Cat.No.	Qty.	Type	Cat.No.	Qty.	Type	Cat.No.	Qty.	Type	Cat.No.	Qty.
	NPP/ASK 3	450 059	10	NPP/ASK 3	450 059	10	NPP/AVK 4 FS	450 209	10	NPP/AVK 4FS	450 209	10
Push-in Cross Connection	Type	Cat.No.	Qty.	Type	Cat.No.	Qty.	Type	Cat.No.	Qty.	Type	Cat.No.	Qty.
	UK 4/2	476 232	25	UK 4/2	476 232	25	UK 6/2	476 242	25	UK 6/2	476 242	25
	UK 4/3	476 233	20	UK 4/3	476 233	20	UK 6/3	476 243	20	UK 6/3	476 243	20
	UK 4/4	476 234	15	UK 4/4	476 234	15	UK 6/4	476 244	15	UK 6/4	476 244	15
							UK 6/10	476 249	5	UK 6/10	476 249	5
Technical Data												
Rated Impulse Voltage / Pollution severity	6/3			6/3			6/3			6/3		
Insulation material group / Gauge pin code according to IEC 60947-1	1/A4			1/A4			1/A4			1/A4		
Protection class / Protection conductor type	IP 20 / -			IP 20 / -			IP 20 / -			IP 20 / -		
Fuse / Fuse Type	G/5x20-5x25			G/5x20-5x25			G/5x20-5x25			G/5x20-5x25		
Marking Tags (Dekafix)												
See pages 326-333 for a list of Dekafix	DB 5, DB 10/6			DB 5, DB 10/6			D_NS 5x6, DB 5, DG 6/5			D-NS 5x10, DG 6/5, DB 5		
Package Quantity	30 pcs.			30 pcs.			50 pcs.			50 pcs.		

# Screw Type Fuse Terminals

## ASK 5

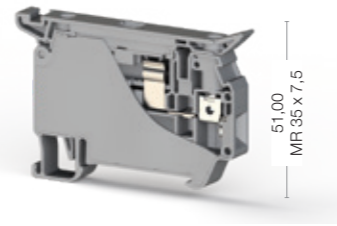
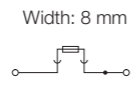

69,60

Cat No:

- 353 409
- 353 400

## ASK 5 LD

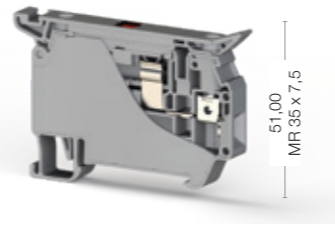

69,60

Cat No:

- 353 429
- 353 420



Electrical Ratings
CE (EN 60947-7-3)
UL
VDE (IEC 60947-7-1)
CSA
ATEX

Connection Data
Conductor cross section solid (min.-max.)
Conductor cross section stranded (min.-max.)
2 conductors with same cross section, stranded, TWIN ferrules with plastic sleeve, (min.-max.)
AWG Conductor
Insulation Stripping Length (min.-max.)
Torque (min.-max.)
Screwdriver

Ordering Data



Technical Data
Rated Impulse Voltage / Pollution severity
Insulation material group / Gauge pin code according to IEC 60947-1
Protection class / Protection conductor type
Fuse / Fuse Type
Marking Tags (Dekafix)
See pages 326-333 for a list of Dekafix

Package Quantity
50 pcs.

Voltage, V ~	Current, A	Cross-Section
500	10	4 mm <sup>2</sup>
300	10	AWG 26-10

0,2-6 mm <sup>2</sup>
0,2-6 mm <sup>2</sup>
0,5-2,5 mm <sup>2</sup>
AWG 24-10
8-9 mm
0,5-0,8 Nm
IKT 3 (0,6x3,5)

Type	Cat.No.	Qty.
ASK 5 LD 24V AC/DC	353 429	50
ASK 5 LD 110V AC/DC	353 449	50
ASK 5 LD 220V AC/DC	353 439	50

Type	Cat.No.	Qty.
UK 6/2	476 242	25
UK 6/3	476 243	20
UK 6/4	476 244	15
UK 6/10	476 249	5

6/3
1/A4
IP 20 / -
G/5x20-5x25
D_NS 8x10, DG 10/8

50 pcs.
---------

Voltage, V ~	Current, A	Cross-Section
	10	4 mm <sup>2</sup>
	10	AWG 26-10

0,2-6 mm <sup>2</sup>
0,2-6 mm <sup>2</sup>
0,5-2,5 mm <sup>2</sup>
AWG 24-10
8-9 mm
0,5-0,8 Nm
IKT 3 (0,6x3,5)

Type	Cat.No.	Qty.
ASK 5 LD 24V AC/DC	353 429	50
ASK 5 LD 110V AC/DC	353 449	50
ASK 5 LD 220V AC/DC	353 439	50

Type	Cat.No.	Qty.
UK 6/2	476 242	25
UK 6/3	476 243	20
UK 6/4	476 244	15
UK 6/10	476 249	5

6/3
1/A4
IP 20 / -
G/5x20-5x25
D_NS 8x10, DG 10/8

50 pcs.
---------

# Fuse Terminals for American Standards

## ASK 4 S

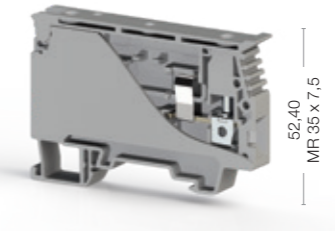
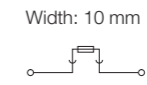

75,20

Cat No:

- 351 129
- 351 120

## ASK 4 LD

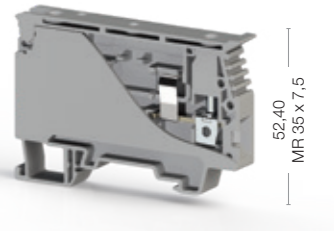
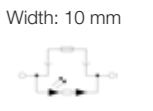

75,20

Cat No:

- 351 719
- 351 710



Electrical Ratings
CE (EN 60947-7-3)
UL
VDE (IEC 60947-7-1)
CSA
ATEX

Connection Data
Conductor cross section solid (min.-max.)
Conductor cross section stranded (min.-max.)
2 conductors with same cross section, stranded, TWIN ferrules with plastic sleeve, (min.-max.)
AWG Conductor
Insulation Stripping Length (min.-max.)
Torque
Screwdriver

Ordering Data

Technical Data
Rated Impulse Voltage / Pollution severity
Insulation material group / Gauge pin code according to IEC 60947-1
Protection class / Protection conductor type
Fuse / Fuse Type
Marking Tags (Dekafix)
See pages 326-333 for a list of Dekafix

Package Quantity
20 pcs.

Voltage, V ~	Current, A	Cross-Section
750	6,3	6 mm <sup>2</sup>
600	6,3	AWG 22-8

0,34-10 mm <sup>2</sup>
0,34-10 mm <sup>2</sup>
0,5-4 mm <sup>2</sup>
AWG 22-8
9-10 mm
0,5-0,8 Nm
IKT 3 (0,6x3,5)

Type	Cat.No.	Qty.
ASK 4 LD (24 AC)	351 719	20
ASK 4 LD (24 DC)	351 729	20
ASK 4 LD (48 AC)	351 739	20
ASK 4 LD (48 DC)	351 749	20
ASK 4 LD (110 AC)	351 759	20
ASK 4 LD (110 DC)	351 769	20
ASK 4 LD (220 AC)	351 779	20
ASK 4 LD (220 DC)	351 789	20

6/3
1/B5
IP 20 / -
63,5x31,75
D_NS 8x10, DG 10/8

20 pcs.
---------

Voltage, V ~	Current, A	Cross-Section
	6,3	6 mm <sup>2</sup>
	6,3	AWG 22-8

0,34-10 mm <sup>2</sup>
0,34-10 mm <sup>2</sup>
0,5-4 mm <sup>2</sup>
AWG 22-8
9-10 mm
0,5-0,8 Nm
IKT 3 (0,6x3,5)

Type	Cat.No.	Qty.
ASK 4 LD (24 AC)	351 719	20
ASK 4 LD (24 DC)	351 729	20
ASK 4 LD (48 AC)	351 739	20
ASK 4 LD (48 DC)	351 749	20
ASK 4 LD (110 AC)	351 759	20
ASK 4 LD (110 DC)	351 769	20
ASK 4 LD (220 AC)	351 779	20
ASK 4 LD (220 DC)	351 789	20

6/3
1/B5
IP 20 / -
63,5x31,75
D_NS 8x10, DG 10/8

20 pcs.
---------

# Double Level Electronic Terminals

## WG - EKi

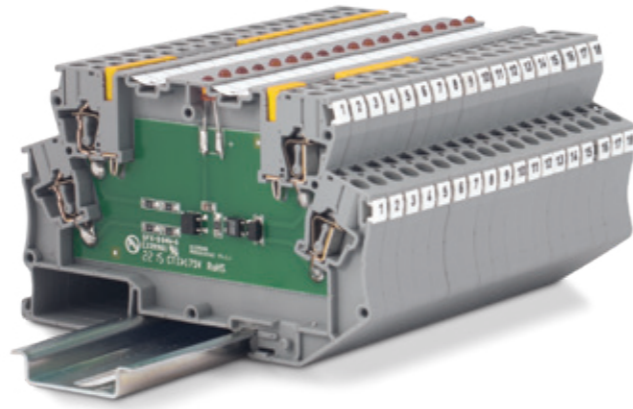

From reverse current protection to lamp test circuit, you can select among 20 ready to use circuits of WG EKI-N, or choose the empty one and apply your own circuit. There are many choices with different number of contacts and housing type suitable for your needs. Spring clamp connections speed up the cable installations whereas plug-in cross connectors provides easy and safe connection. New WG EKI-N series terminal blocks can be labeled by using plotter or thermal marking systems.

Electrical Ratings	
Terminal Current	10 A
Diode Voltage	1000 V
Diode Current	1 A
Connection Data	
Solid Strand, Screw Connection	0,8 - 4 mm <sup>2</sup>
Fine Strand, Screw Connection	0,8 - 2,5 mm <sup>2</sup>
AWG Conductor	AWG 28 - 12
Terminal Width	6,2 mm
Terminal Length	100,5 mm

Sch. Cir. Dia.	Input Voltage	Circuit Type	Cat. No.
1	-	Reverse Current Protection	110 010N
2	-	Reverse Current Protection	110 020N
3	-	Reverse Current Protection	110 030N
4	-	Reverse Current Protection	110 040N
5	-	Lamp / Test Circuit	110 050N
6	-	Lamp / Test Circuit	110 060N
7	-	Reverse Current Protection	110 070N
8	-	Reverse Current Protection	110 080N
9	-	Lamp / Test Circuit	110 090N
10	-	Lamp / Test Circuit	110 100N
11	-	Lamp / Test Circuit	110 110N
12	24VAC/DC	Lamp / Test Circuit	110 120N
13	24VAC/DC	Lamp / Test Circuit	110 130N
14	24VDC	Voltage Indicator	110 140N
14	110VDC	Voltage Indicator	110 150N
14	220VDC	Voltage Indicator	110 160N
15	24VDC	Voltage Indicator	110 170N
15	110VDC	Voltage Indicator	110 180N
15	220VDC	Voltage Indicator	110 190N
16	24VDC	Voltage Indicator + Flyback Diode	110 200N
17	24VDC	Voltage Indicator + Flyback Diode	110 210N
18	24VAC/DC	Voltage Indicator	110 270N
18	48VAC/DC	Voltage Indicator	110 280N
18	110VAC/DC	Voltage Indicator	110 290N
18	220VAC/DC	Voltage Indicator	110 300N
19	24VAC/DC	Voltage Indicator + Rectifier	110 310N
19	110VAC/DC	Voltage Indicator + Rectifier	110 320N
19	220VAC/DC	Voltage Indicator + Rectifier	110 330N
20	-	Terminal with Cross Connection	110 380N
21	24VAC/DC	Voltage Divider	110 410N

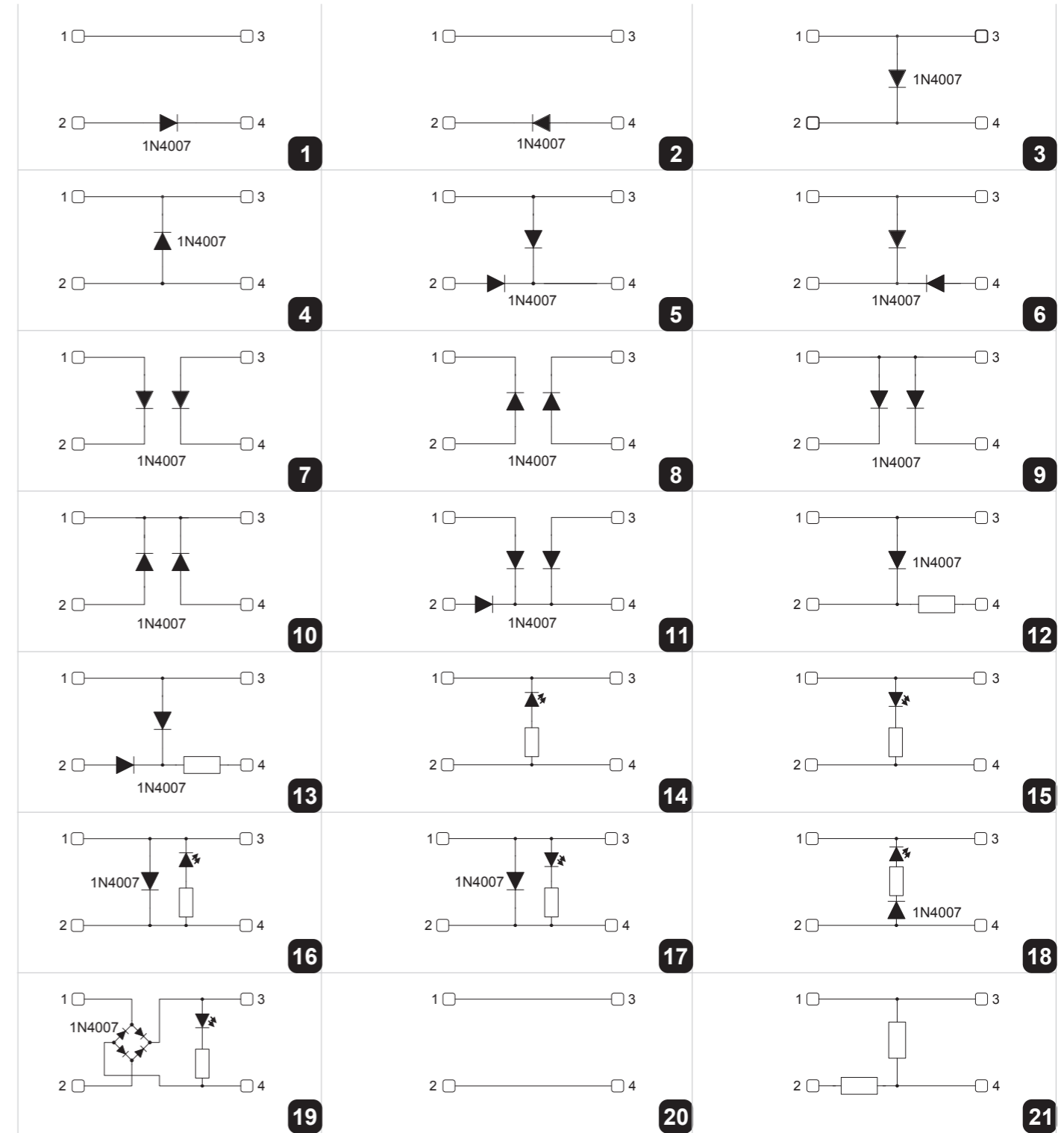

Accessories and Components									
	End Plate	Plug-in Bridge 2 Holes	Plug-in Bridge 3 Holes	Plug-in Bridge 4 Holes	Plug-in Bridge 5 Holes	Plug-in Bridge 10 Holes	DG 6/5 Label	DB 5 Label	11.2 Strip Label
Cat. No.	450389	470112	470113	470114	470115	470119	505330	505850	1020100
Qty.	10	25	20	15	10	5	440	500	1

## Easy Mounting of PYK Series Terminals

Solid/stranded cables(with ferrules) are connected to the terminal just by pushing-in,without the need to use a screwdriver. The patented design of its spring provides fast and safe connection in heavily vibrating environments.

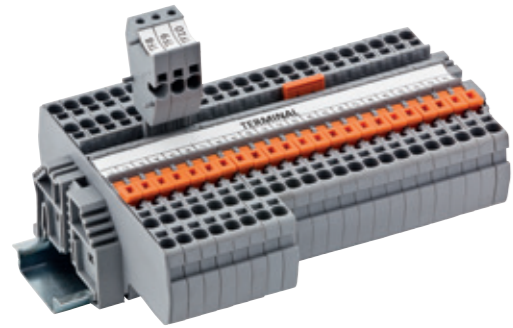
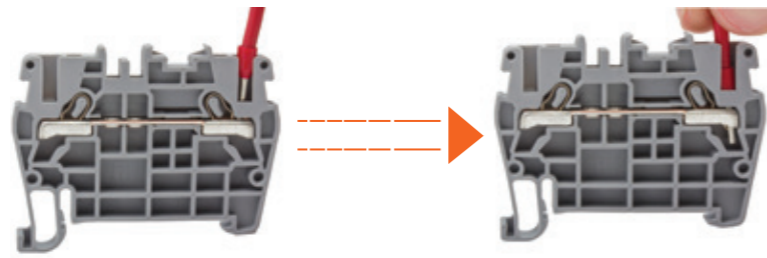

## PYK Series Disconnect Terminals

Knife Disconnect System, enables Practical Spring Clamp Disconnect Terminals to switch energy in the system. Marking can be done with marking strip printed on Thermal printer, using Klemark Software.

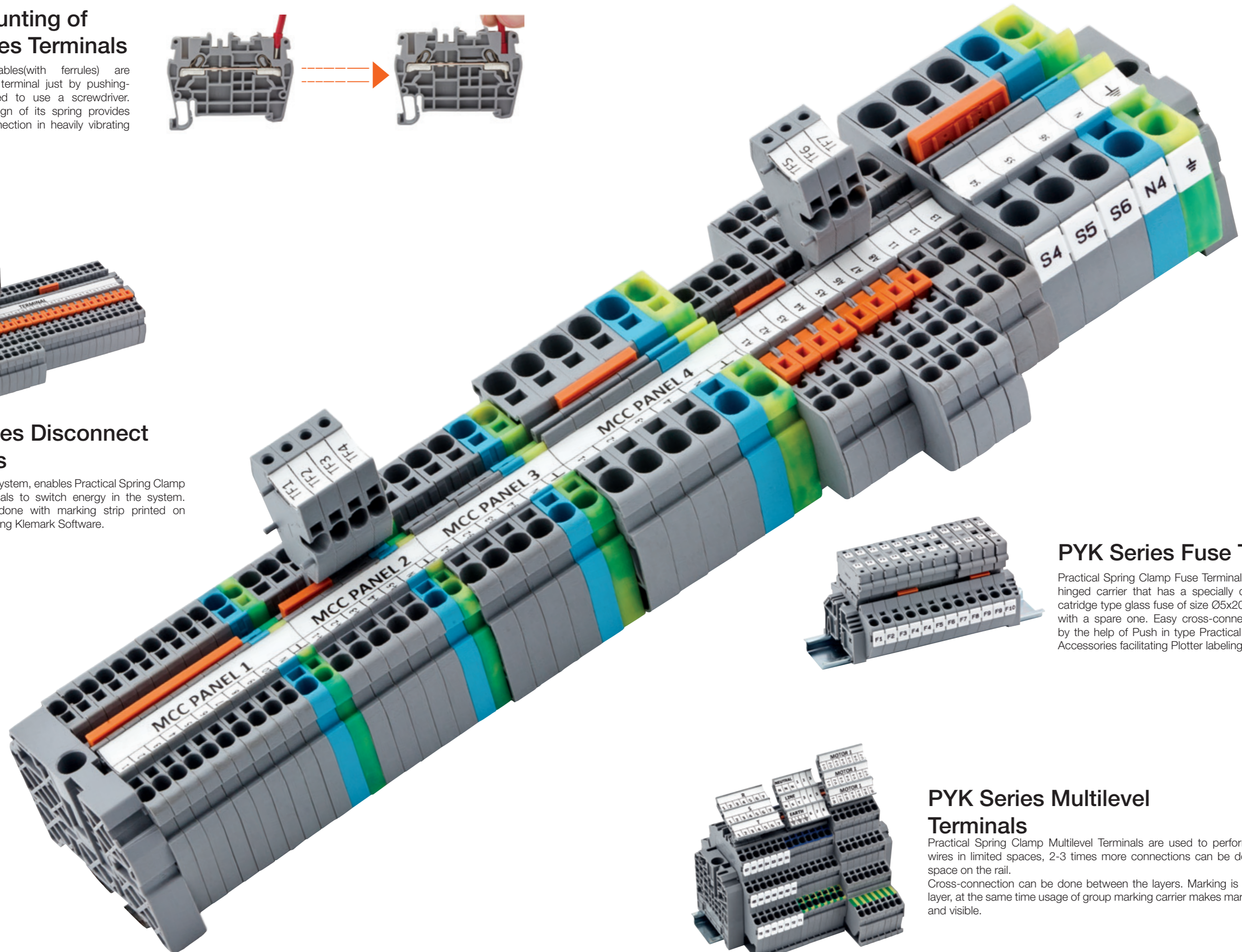

## PYK Series Fuse Terminals

Practical Spring Clamp Fuse Terminals has a sliding type hinged carrier that has a specially designed space for cartridge type glass fuse of size Ø5x20 or Ø5x25 together with a spare one. Easy cross-connection can be done by the help of Push in type Practical Cross Connection. Accessories facilitating Plotter labeling are available.



## PYK Series Multilevel Terminals

Practical Spring Clamp Multilevel Terminals are used to perform connection of wires in limited spaces, 2-3 times more connections can be done at the same space on the rail. Cross-connection can be done between the layers. Marking is possible at each layer, at the same time usage of group marking carrier makes marking even clearer and visible.





# PYK Series Terminals

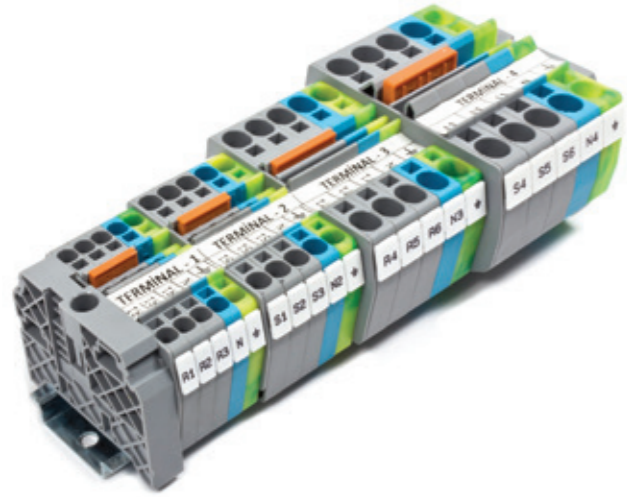

PYK Series Practical Spring Clamp Terminals provide 16 mm<sup>2</sup> cross-section range. Screwdriver is not necessary to install wire into the terminal block. Are suitable for usage with or without ferrules. So that to make connection, it is enough to push the cable into the terminal, PYK series provides more practical mounting. Terminals accessories like End Plates and Cross Connections, make the mounting process faster like in Test Terminals. Special Marking solutions for each cross section can be provided by Plotter labeling and with marking strip printed on Thermal printer, using Klemark Software. PYK Test Terminals, produced with the test and control aim, can be labeled with thermal marking strips and standard Dekafix markings.

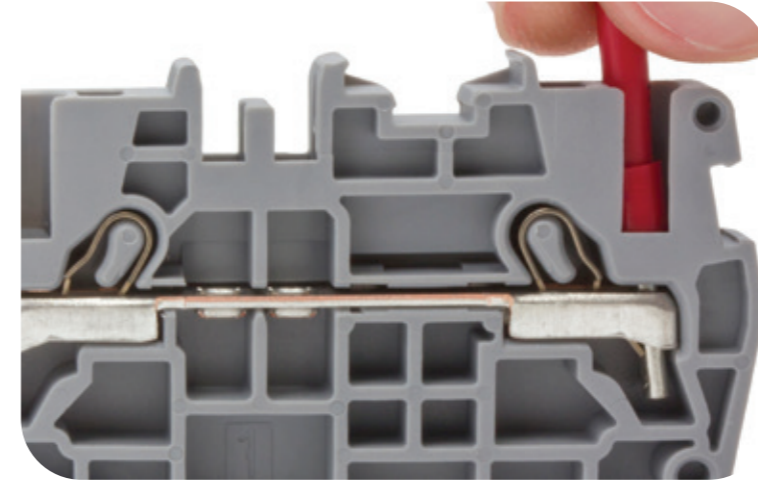
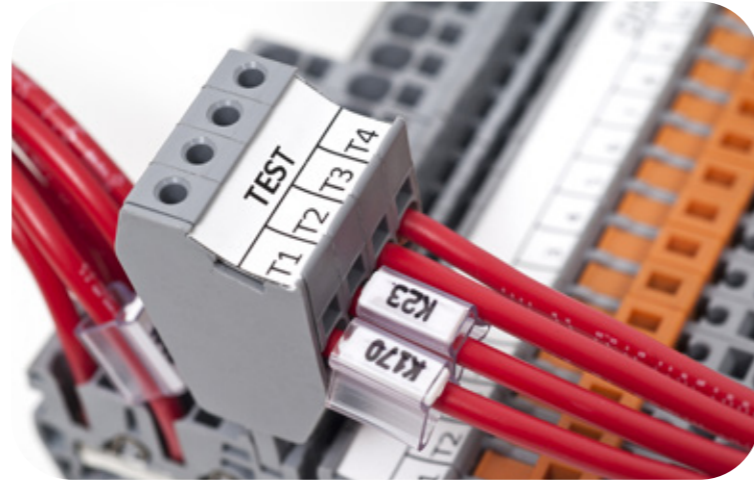

PYK Series Earth Terminals provides 16 mm<sup>2</sup> cross-section range. Screwdriver is not necessary to mount the terminal block on the rail. Mounting is more time-saving and practical. Yellow-Green color of the insulation body provides easy identification out of other Terminals. Side-by-side mounting on DIN-Rail with feed-through terminals for same cross-sections is possible with good visual effect. Special Marking solutions for each cross section can be provided by Plotter labeling and with marking strip printed on Thermal printer, using Klemark Software.

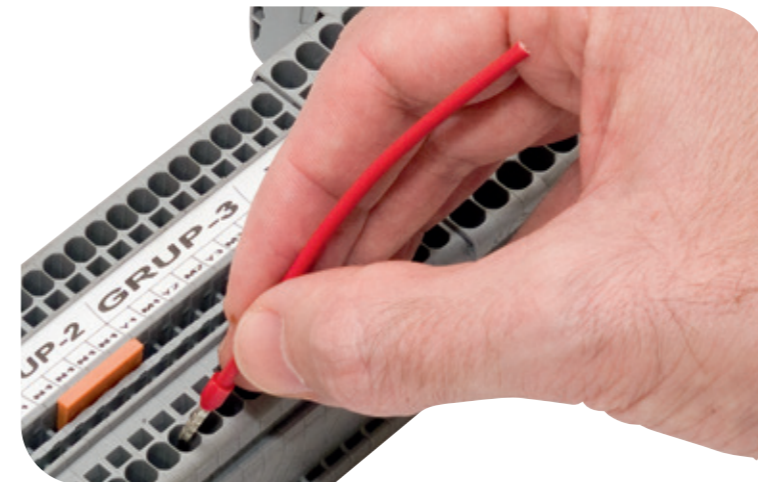

PYKM Series Practical spring clamp mini Terminals, mounted on MR 15\*5,5 rail, provide both feed-through and Earth terminals. These terminals can be connected to each other when mounted on the din rail and have safe connection. Practical Spring Clamp mini Terminals enable fast solutions on narrow spaces. Marking solutions are available with Thermal Printer labeling and Plotter labeling.

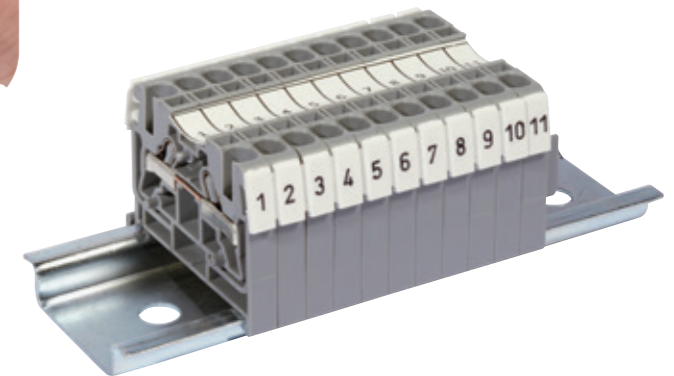

PYKMR Series Practical spring clamp mini Terminals, can be mounted on MR 35 rail, provide both feed-through and Earth terminals. These terminals can be connected to each other when mounted on the din rail and have safe connection. Practical Spring Clamp mini Terminals enable fast solutions on narrow spaces. Marking solutions are available with Thermal Printer labeling and Plotter labeling.

# Practical Spring Clamp Terminals

## PYK 1,5

Width: 4,2 mm

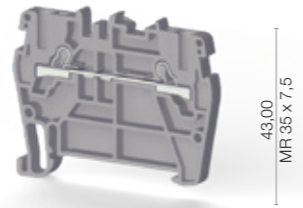

53,30

Cat No:

- 307 009
- 307 000

## PYK 1,5 M

Width: 4,2 mm



52,00

Cat No:

- 307 019
- 307 010

## PYK 2,5

Width: 5 mm



53,40

Cat No:

- 307 109RP
- 307 100RP

## PYK 4

Width: 6 mm



55,90

Cat No:

- 307 119RP
- 307 110RP

## PYK 6

Width: 8 mm

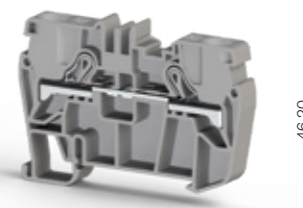

65,60

Cat No:

- 307 129
- 307 120



Electrical Ratings	PYK 1,5			PYK 1,5 M			PYK 2,5			PYK 4			PYK 6		
	Voltage, V ~	Current, A	Cross-Section	Voltage, V ~	Current, A	Cross-Section	Voltage, V ~	Current, A	Cross-Section	Voltage, V ~	Current, A	Cross-Section	Voltage, V ~	Current, A	Cross-Section
CE (EN 60947-7-1)	800	17,5	1,5 mm <sup>2</sup>	800	17,5	1,5 mm <sup>2</sup>				800	32	4 mm <sup>2</sup>	800	41	6 mm <sup>2</sup>
UL															
VDE (IEC 60947-7-1)															
CSA															
ATEX				500	15										
<b>Connection Data</b>															
Conductor cross section solid (min.-max.)	0,34-2,5 mm <sup>2</sup>			0,34-2,5 mm <sup>2</sup>			0,34-4 mm <sup>2</sup>			0,34-6 mm <sup>2</sup>			0,5-10 mm <sup>2</sup>		
Conductor cross section stranded (min.-max.)	0,34-1,5 mm <sup>2</sup>			0,34-1,5 mm <sup>2</sup>			0,34-2,5 mm <sup>2</sup>			0,25-4 mm <sup>2</sup>			0,5-6 mm <sup>2</sup>		
2 conductors with same cross section, stranded, TWIN ferrules with plastic sleeve	0,5 mm <sup>2</sup>			0,5 mm <sup>2</sup>			0,5 mm <sup>2</sup>			1,0 mm <sup>2</sup>			1,5 mm <sup>2</sup>		
AWG Conductor	AWG 22-14			AWG 22-14			AWG 22-12			AWG 22-10			AWG 20-8		
Insulation Stripping Length (min.-max.)	9-10 mm			9-10 mm			9-10 mm			9-10 mm			11-13 mm		
Screwdriver	KT 1 (0,4x2,5)			KT 1 (0,4x2,5)			KT 1 (0,4x2,5)			KT 2 (0,5x3,0)			KT 3 (0,6x3,5)		
<b>End Plate</b>	<b>Type</b>	<b>Cat.No.</b>	<b>Qty.</b>	<b>Type</b>	<b>Cat.No.</b>	<b>Qty.</b>	<b>Type</b>	<b>Cat.No.</b>	<b>Qty.</b>	<b>Type</b>	<b>Cat.No.</b>	<b>Qty.</b>	<b>Type</b>	<b>Cat.No.</b>	<b>Qty.</b>
	NPP/PYK 1,5	446 449	100	NPP/PYK 1,5 M	446 639	100	NPP PYK 2,5	446 449	100	NPP/PYK 4	446 459	100	NPP/PYK 6	446 469	50
<b>Partition Plate</b>	<b>Type</b>	<b>Cat.No.</b>	<b>Qty.</b>	<b>Type</b>	<b>Cat.No.</b>	<b>Qty.</b>	<b>Type</b>	<b>Cat.No.</b>	<b>Qty.</b>	<b>Type</b>	<b>Cat.No.</b>	<b>Qty.</b>	<b>Type</b>	<b>Cat.No.</b>	<b>Qty.</b>
	APP PYK 1,5 M	463 180	25	APP PYK 1,5 M	463 180	25	APP/PYK 1,5-2,5-4	463 180	25	APP PYK 4	463 180	25	APP PYK 6	463 190	25
<b>Push-in Cross Connection</b>	<b>Type</b>	<b>Cat.No.</b>	<b>Qty.</b>	<b>Type</b>	<b>Cat.No.</b>	<b>Qty.</b>	<b>Type</b>	<b>Cat.No.</b>	<b>Qty.</b>	<b>Type</b>	<b>Cat.No.</b>	<b>Qty.</b>	<b>Type</b>	<b>Cat.No.</b>	<b>Qty.</b>
	UK 1,5/2	476 602	25	UK 1,5/2	476 602	25	UK 2,5/2	476 222	25	UK 4/2	476 232	25	UK 6/2	476 242	25
	UK 1,5/3	476 603	20	UK 1,5/3	476 603	20	UK 2,5/3	476 223	20	UK 4/3	476 233	20	UK 6/3	476 243	20
	UK 1,5/4	476 604	15	UK 1,5/4	476 604	15	UK 2,5/4	476 224	15	UK 4/4	476 234	15	UK 6/4	476 244	15
	UK 1,5/10	476 609	5	UK 1,5/10	476 609	5	UK 2,5/10	476 229	5	UK 4/10	476 239	5	UK 6/10	476 249	5
<b>Technical Data</b>															
Rated Impulse Voltage / Pollution severity	8/3			8/3			8/3			8/3			8/3		
Insulation material group / Gauge pin code according to IEC 60947-1	1/A1-B1			1/A1-B1			1/A3			1/A4			1/A5		
Protection class / Protection conductor type	IP 20 / -			IP 20 / -			IP 20 / -			IP 20 / -			IP 20 / -		
<b>Marking Tags (Dekafix)</b>															
See pages 326-333 for a list of Dekafix	SLF-P1 W, DB 10/4, SLF-P2 W, D-NS 4,2x6			SLF-P1 W, DB 10/4, SLF-P2 W, D-NS 4,2x6			D_NS 5x10, SLF-P2 W, DB 10/5, DG 10/5			*D_NS 6x10, SLF-P2 W, DB 10/6, DG 10/6, DG 10/6T, SLF-P1 W			D_NS 8x10, SLF-P2 W, DG 10/8, SLF-P1 W		
<b>Package Quantity</b>	80 pcs.			100 pcs.			100 pcs.			80 pcs.			60 pcs.		

Color							
Color code is the last digit of the order number							
Blue	Green	Yellow	Red	Black	White	Orange	Brown
1	2	3	4	5	6	7	8

# Practical Spring Clamp Terminals

## PYK 10

Width: 10 mm

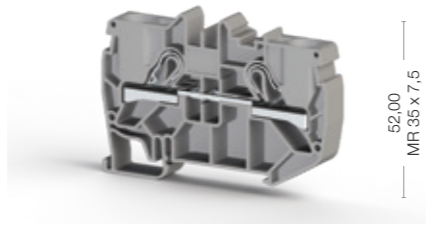

52,00  
MR 35 x 7,5

75,40

## PYK 16

Width: 12 mm

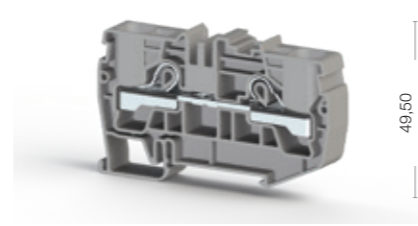

49,50  
MR 35 x 7,5

81,45

Cat No:

307 139  
307 130

Cat No:

307 659  
307 650



Electrical Ratings	Voltage, V ~	Current, A	Cross-Section	Voltage, V ~	Current, A	Cross-Section
CE (EN 60947-7-1)	800	57	10 mm <sup>2</sup>	1000	76	16 mm <sup>2</sup>
UL	600	55	AWG 20-6			
VDE (IEC 60947-7-1)						
CSA						
ATEX	800	50				
Connection Data						
Conductor cross section solid (min.-max.)	0,5-16 mm <sup>2</sup>			0,5-25 mm <sup>2</sup>		
Conductor cross section stranded (min.-max.)	0,5-10 mm <sup>2</sup>			0,5-16 mm <sup>2</sup>		
2 conductors with same cross section, stranded, TWIN ferrules with plastic sleeve	4 mm <sup>2</sup>			4 mm <sup>2</sup>		
AWG Conductor	AWG 20-6			AWG 20-4		
Insulation Stripping Length (min.-max.)	13-15 mm			16-18 mm		
Screwdriver	KT 4 (0,8x4,0)			KT 4 (0,8x4,0)		
End Plate						
	<b>Type</b>	<b>Cat.No.</b>	<b>Qty.</b>	<b>Type</b>	<b>Cat.No.</b>	<b>Qty.</b>
	NPP/PYK 10	446 479	50	NPP/PYK 16	450 419	25
Partition Plate						
	<b>Type</b>	<b>Cat.No.</b>	<b>Qty.</b>			
	APP PYK 10	463 200	25			
Push-in Cross Connection						
	<b>Type</b>	<b>Cat.No.</b>	<b>Qty.</b>	<b>Type</b>	<b>Cat.No.</b>	<b>Qty.</b>
	UK 10/2	476 252	25	UK 16/2	470 142	25
	UK 10/3	476 253	20	UK 16/3	470 143	20
	UK 10/4	476 254	15	UK 16/4	470 144	15
	UK 10/10	476 259	5	UK 16/5	470 145	10
Technical Data						
Rated Impulse Voltage / Pollution severity	8/3			8/3		
Insulation material group / Gauge pin code according to IEC 60947-1	1/B6			1/B7		
Protection class / Protection conductor type	IP 20 / -			IP 20 / -		
Marking Tags (Dekafix)						
See pages 326-333 for a list of Dekafix	D_NS 10x10, SLF-P2 W, DG 10/10, SLF-P1 W			D_NS 12x10, DG 10/10, SLF-P1 W		
Package Quantity	50 pcs.			30 pcs.		

Color							
Color code is the last digit of the order number							
Blue	Green	Yellow	Red	Black	White	Orange	Brown
1	2	3	4	5	6	7	8

# Practical Spring Clamp Earth Terminals

## PYK 1,5 MT

Width: 4,2 mm

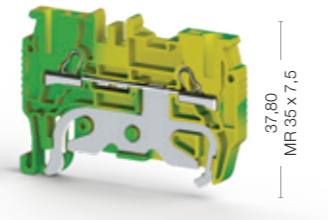
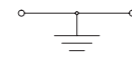

52,00

Cat No:

336 440

## PYK 1,5 T

Width: 4,2 mm

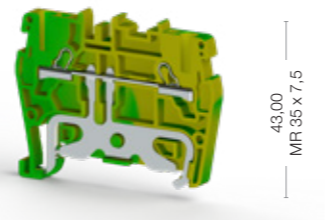
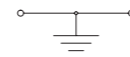

53,30

Cat No:

336 490

## PYK 2,5 T

Width: 5 mm

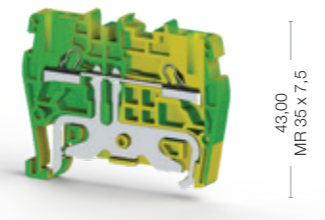
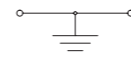

53,40

Cat No:

336 500

## PYK 4 T

Width: 6 mm

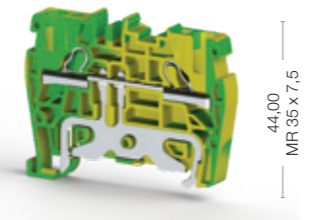
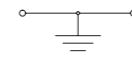

55,90

Cat No:

336 510



Electrical Ratings
CE (EN 60947-7-2)
UL
VDE (IEC 60947-7-2)
CSA
ATEX

Connection Data	
Conductor cross section solid (min.-max.)	0,34-2,5 mm <sup>2</sup>
Conductor cross section stranded (min.-max.)	0,34-1,5 mm <sup>2</sup>
2 conductors with same cross section, stranded, TWIN ferrules with plastic sleeve	0,5 mm <sup>2</sup>
AWG Conductor	AWG 22-14
Insulation Stripping Length (min.-max.)	9-10 mm
Screwdriver	KT 1 (0,4x2,5)

End Plate

Technical Data	
Rated Impulse Voltage / Pollution severity	8/3
Insulation material group / Gauge pin code according to IEC 60947-1	1/A1-B1
Protection class / Protection conductor type	IP 20 / PE
Marking Tags (Dekafix)	
See pages 326-333 for a list of Dekafix	D_NS 4,2x6, DB 6/4, SLF-P1 W

Package Quantity
100 pcs.

Voltage, V ~	Current, A	Cross-Section
		1,5 mm <sup>2</sup>

Type	Cat.No.	Qty.
NPP/PYK 1,5 MT	446 632 T	100

Voltage, V ~	Current, A	Cross-Section
		1,5 mm <sup>2</sup>

Type	Cat.No.	Qty.
NPP/PYK 1,5 T	446 442 T	10

Voltage, V ~	Current, A	Cross-Section
		1,5 mm <sup>2</sup>

Type	Cat.No.	Qty.
NPP/PYK 2,5 T	446 442 T	10

Voltage, V ~	Current, A	Cross-Section
		2,5 mm <sup>2</sup>
		AWG 22-12
		2,5 mm <sup>2</sup>
800		

Type	Cat.No.	Qty.
NPP/PYK 2,5 T	446 442 T	10

Voltage, V ~	Current, A	Cross-Section
		4 mm <sup>2</sup>
		AWG 22-10
		4 mm <sup>2</sup>
800		

Type	Cat.No.	Qty.
NPP/PYK 4 T	446 452 T	10

Voltage, V ~	Current, A	Cross-Section
		2,5 mm <sup>2</sup>
		AWG 22-12
		2,5 mm <sup>2</sup>
800		

Type	Cat.No.	Qty.
NPP/PYK 4 T	446 452 T	10

Voltage, V ~	Current, A	Cross-Section
		4 mm <sup>2</sup>
		AWG 22-10
		4 mm <sup>2</sup>
800		

Type	Cat.No.	Qty.
NPP/PYK 4 T	446 452 T	10

Voltage, V ~	Current, A	Cross-Section
		4 mm <sup>2</sup>
		AWG 22-10
		4 mm <sup>2</sup>
800		

Type	Cat.No.	Qty.
NPP/PYK 4 T	446 452 T	10

Voltage, V ~	Current, A	Cross-Section
		4 mm <sup>2</sup>
		AWG 22-10
		4 mm <sup>2</sup>
800		

Type	Cat.No.	Qty.
NPP/PYK 4 T	446 452 T	10

Voltage, V ~	Current, A	Cross-Section
		4 mm <sup>2</sup>
		AWG 22-10
		4 mm <sup>2</sup>
800		

Type	Cat.No.	Qty.
NPP/PYK 4 T	446 452 T	10

# Practical Spring Clamp Earth Terminals

## PYK 6 T

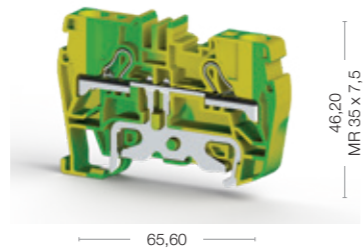
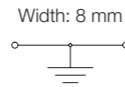

65,60

Cat No:

336 520

## PYK 10 T

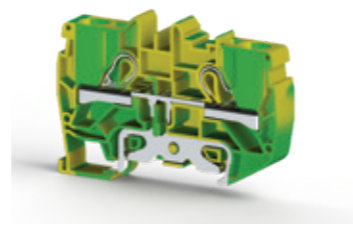
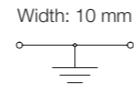

75,40

Cat No:

336 530

## PYK 16 T

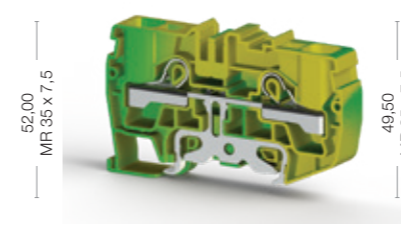
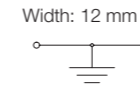

81,45

Cat No:

336 640

## PYK Test

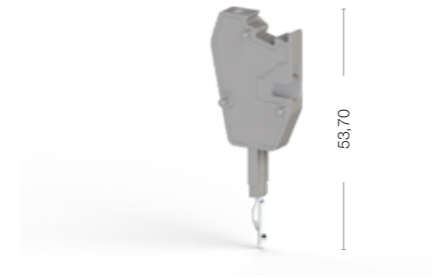
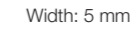

20,80

Cat No:

498 559  
498 550



Electrical Ratings	Voltage, V ~	Current, A	Cross-Section
CE (EN 60947-7-2)			6 mm <sup>2</sup>
UL	600		AWG 20-8
VDE (IEC 60947-7-2)			
CSA			
ATEX			

Connection Data	Conductor cross section solid (min.-max.)	Conductor cross section stranded (min.-max.)	2 conductors with same cross section, stranded, TWIN ferrules with plastic sleeve	AWG Conductor	Insulation Stripping Length (min.-max.)	Screwdriver
	0,5-10 mm <sup>2</sup>	0,5-6 mm <sup>2</sup>	1,5 mm <sup>2</sup>	AWG 20-8	11-13 mm	KT 3 (0,6x3,5)

End Plate	Type	Cat.No.	Qty.
	NPP/PYK 6 T	446 462 T	10

Technical Data	Rated Impulse Voltage / Pollution severity	Insulation material group / Gauge pin code according to IEC 60947-1	Protection class / Protection conductor type	Marking Tags (Dekafix)
	8/3	1/A5	IP 20 / PE	D_NS 8x10, SLF-P2 W, DG 10/8, SLF-P1 W

Package Quantity	Quantity
	60 pcs.

Electrical Ratings	Voltage, V ~	Current, A	Cross-Section
	600		10 mm <sup>2</sup>
			AWG 20-6

Connection Data	Conductor cross section solid (min.-max.)	Conductor cross section stranded (min.-max.)	2 conductors with same cross section, stranded, TWIN ferrules with plastic sleeve	AWG Conductor	Insulation Stripping Length (min.-max.)	Screwdriver
	0,5-16 mm <sup>2</sup>	0,5-10 mm <sup>2</sup>	4 mm <sup>2</sup>	AWG 20-6	13-15 mm	KT 4 (0,8x4,0)

End Plate	Type	Cat.No.	Qty.
	NPP/PYK 10 T	446 472 T	10

Technical Data	Rated Impulse Voltage / Pollution severity	Insulation material group / Gauge pin code according to IEC 60947-1	Protection class / Protection conductor type	Marking Tags (Dekafix)
	8/3	1/B6	IP 20 / PE	D_NS 10x10, SLF-P2 W, DG 10/10, SLF-P1 W

Package Quantity	Quantity
	25 pcs.

Electrical Ratings	Voltage, V ~	Current, A	Cross-Section
			16 mm <sup>2</sup>

Connection Data	Conductor cross section solid (min.-max.)	Conductor cross section stranded (min.-max.)	2 conductors with same cross section, stranded, TWIN ferrules with plastic sleeve	AWG Conductor	Insulation Stripping Length (min.-max.)	Screwdriver
	0,5-25 mm <sup>2</sup>	0,5-16 mm <sup>2</sup>	4 mm <sup>2</sup>	AWG 20-4	16-18 mm	KT 4 (0,8x4,0)

End Plate	Type	Cat.No.	Qty.
	NPP/PYK 16 T	450 412 T	25

Technical Data	Rated Impulse Voltage / Pollution severity	Insulation material group / Gauge pin code according to IEC 60947-1	Protection class / Protection conductor type	Marking Tags (Dekafix)
	8/3	1/B7	IP 20 / PE	D_NS 12x10, DG 10/10, SLF-P1 W

Package Quantity	Quantity
	30 pcs.

Electrical Ratings	Voltage, V ~	Current, A	Cross-Section
	250	17,5	1,5 mm <sup>2</sup>
	300	15	AWG 22-14

Connection Data	Conductor cross section solid (min.-max.)	Conductor cross section stranded (min.-max.)	2 conductors with same cross section, stranded, TWIN ferrules with plastic sleeve	AWG Conductor	Insulation Stripping Length (min.-max.)	Screwdriver
	0,34-2,5 mm <sup>2</sup>	0,34-1,5 mm <sup>2</sup>	0,5 mm <sup>2</sup>	AWG 22-14	9-10 mm	KT 1 (0,4x2,5)

End Plate	Type	Cat.No.	Qty.
	PYK TEST A	498 659	25

Technical Data	Rated Impulse Voltage / Pollution severity	Insulation material group / Gauge pin code according to IEC 60947-1	Protection class / Protection conductor type	Marking Tags (Dekafix)
	8/3	1/A1-B1	IP 20 / -	

Package Quantity	Quantity
	25 pcs.

Used for Terminals	Terminal Type
307 109	PYK 2,5
307 119	PYK 4
307 229	PYK 4 E
307 169	PYK 2,5 A
307 219	PYK 2,5 CCA
307 389	PYK 2,5 C
307439	PYK 2,5 E
304 200	AVK 2,5 RD
304 210	AVK 4 RD

PYK test terminals, which minimize the time needed for test and control connections, can be marked with Standard marking tags and thermal printer labels. PYK test terminals, being as a group together, Terminals can be used with PYK 2,5 terminals. When PYK Test A plates are added to Test terminals, the Terminals can be used with PYK 4 terminals.

# PYKMR Series Mini Terminals

## PYKMR 2,5

Width: 5 mm

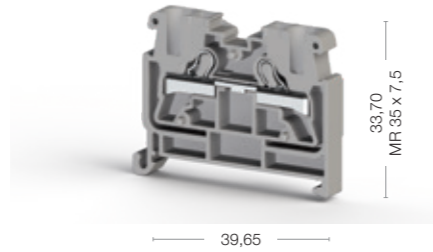

Cat No:

- 307 499
- 307 490

## PYKM 2,5

Width: 5 mm

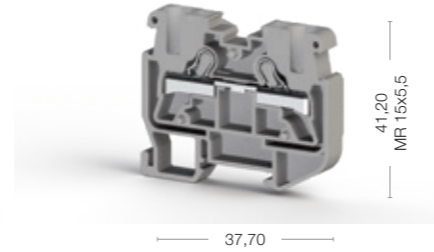

Cat No:

- 307 399
- 307 390

## PYKM 2,5 T

Width: 5 mm

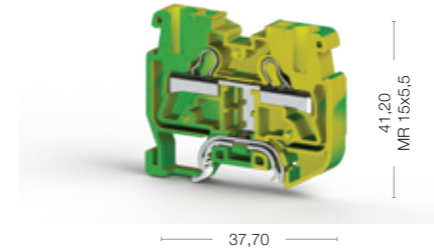

Cat No:

- 336 430



Electrical Ratings	Voltage, V ~	Current, A	Cross-Section	Voltage, V ~	Current, A	Cross-Section	Voltage, V ~	Current, A	Cross-Section	
CE (EN 60947-7-1 / EN 60947-7-2)	800	24	2,5 mm <sup>2</sup>	800	24	2,5 mm <sup>2</sup>			2,5 mm <sup>2</sup>	
UL				600	20	AWG 22-12			AWG 22-12	
VDE (IEC 60947-7-1)										
CSA										
ATEX										
Connection Data										
Conductor cross section solid (min.-max.)	0,34-4 mm <sup>2</sup>			0,34-4 mm <sup>2</sup>			0,34-4 mm <sup>2</sup>			
Conductor cross section stranded (min.-max.)	0,34-2,5 mm <sup>2</sup>			0,34-2,5 mm <sup>2</sup>			0,34-2,5 mm <sup>2</sup>			
2 conductors with same cross section, stranded, TWIN ferrules with plastic sleeve	0,5 mm <sup>2</sup>			0,5 mm <sup>2</sup>			0,5 mm <sup>2</sup>			
AWG Conductor	AWG 22-12			AWG 22-12			AWG 22-12			
Insulation Stripping Length (min.-max.)	9-10 mm			9-10 mm			9-10 mm			
Screwdriver	KT 1 (0,4x2,5)			KT 1 (0,4x2,5)			KT 1 (0,4x2,5)			
End Plate										
	Grey	NPP1 PYKMR 2,5	446 589	100	NPP1 PYKM 2,5	446 589	100			
	Grey	NPP2 PYKMR 2,5	446 599	100	NPP2 PYKM 2,5	446 599	100			
	Yellow- Green							NPP1 PYKM 2,5T	446 582 T	25
	Yellow- Green							NPP2 PYKM 2,5T	446 592 T	25
Technical Data										
Rated Impulse Voltage / Pollution severity	8/3			8/3			8/3			
Insulation material group / Gauge pin code according to IEC 60947-1	1/A3			1/A3			1/A3			
Protection class / Protection conductor type	IP 20 / -			IP 20 / -			IP 20 / PE			
Marking Tags (Dekafix)										
See pages 326-333 for a list of Dekafix	D_NS 5x6, DB 5, DB 10/5, DG 6/5, DG 10/5T, SLF-P1 W			D_NS 5x6, DB 5, DB 10/5, DG 6/5, DG 10/5T, SLF-P1 W			D_NS 5x6, DB 5, DB 10/5, DG 6/5, DG 10/5T, SLF-P1 W			
Package Quantity	50 pcs.			50 pcs.			50 pcs.			

# PYK Series Multilevel Rail Terminals

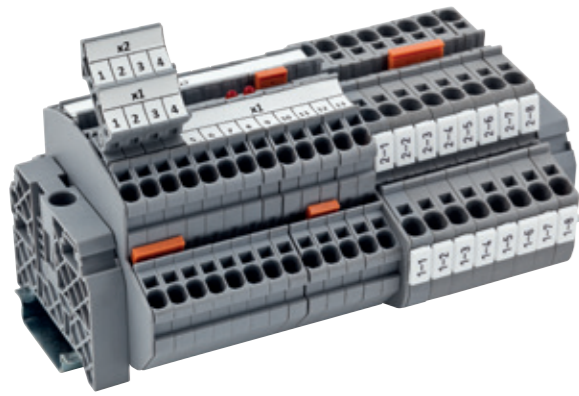

Double Deck Practical Spring Terminals are available in 2,5 - 4 mm cross section range. Double wiring density available without extension of mounting rails. Interconnection / shorting can be done at both layers. Group marking carrier is used to provide more visual marking in base layer. Special Marking solutions for each cross section can be provided by Thermal Printing and Plotter Labeling.

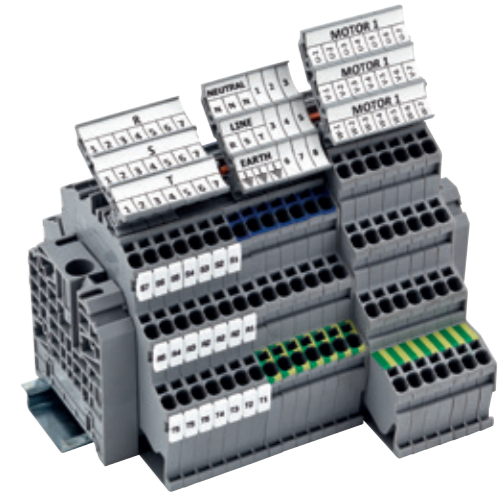
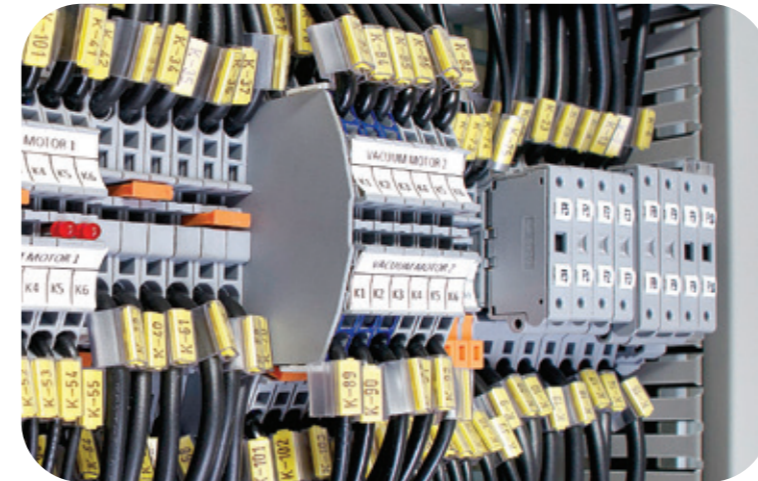
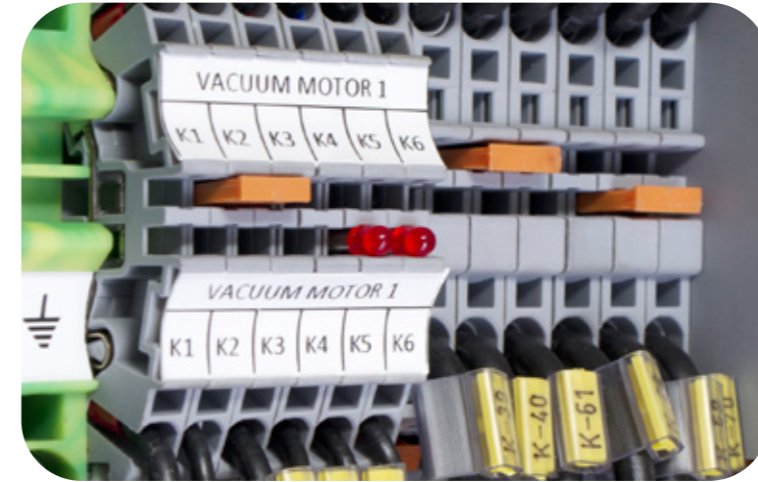
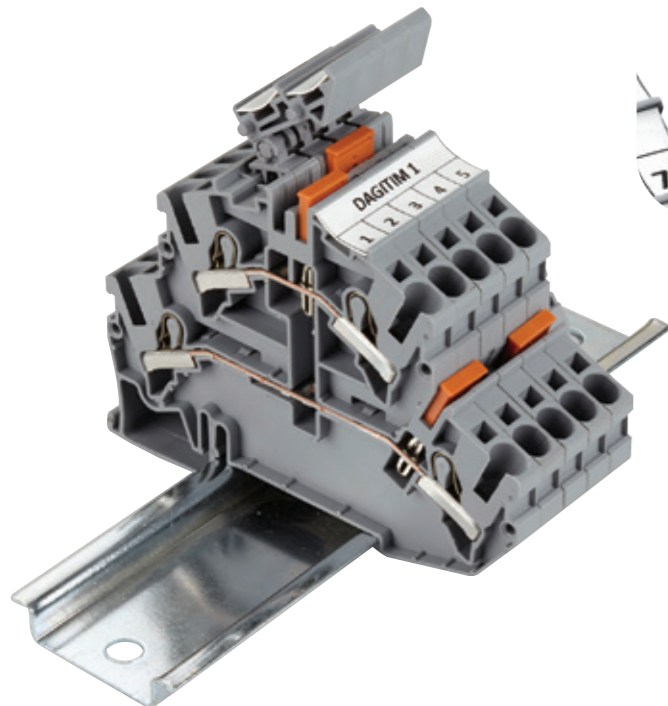
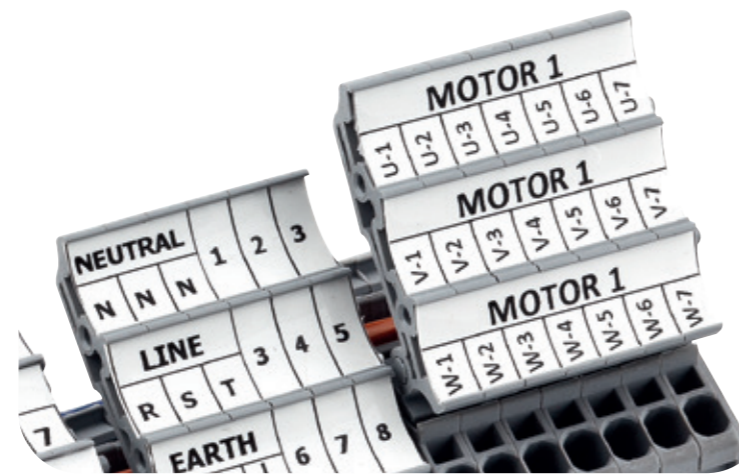
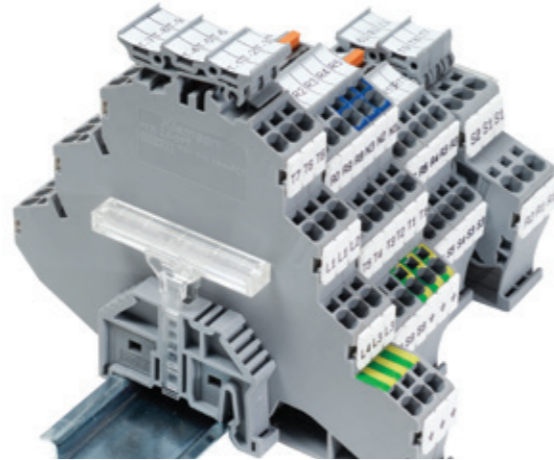

Multilevel Practical Spring Terminals make wiring more practical, reduce the installation costs and speed the wiring. Panels which exist switch lines & lightening, provide phase-neutral-Earth connection in one terminal. Are ideal for usage in industries where motors are working a lot, because of more practical wiring. Provide individual cross connections for each layer. Group marking carrier is used to provide more visual marking in base layer. Special Marking solutions for each cross section can be provided by Thermal Printing and Plotter Labeling.

# Double - Deck Practical Spring Clamp Line Type Terminals

## PYK 2,5 - M2F

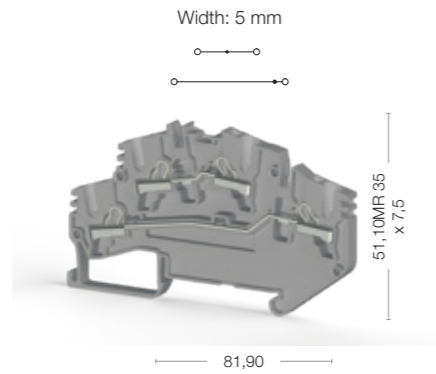

Cat No:

- 307 699
- 307 690

## PYK 2,5 - M2FT

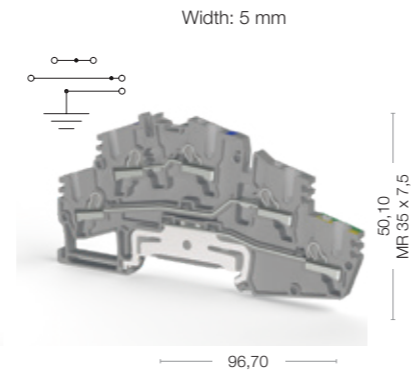

Cat No:

- 307 709
- 307 700

## PYK 4 - 2 FN

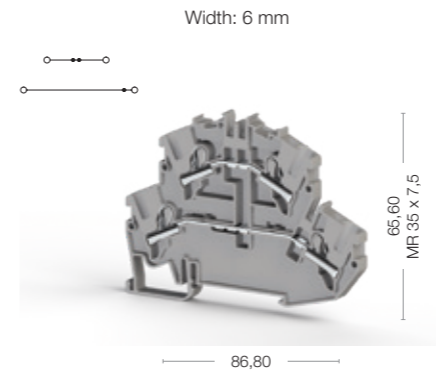

Cat No:

- 307 579
- 307 570

## PYK 2,5 - 2 F

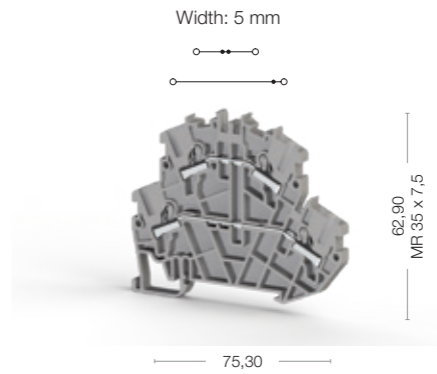

Cat No:

- 307 179
- 307 170

## PYK 2,5 - 2 FK

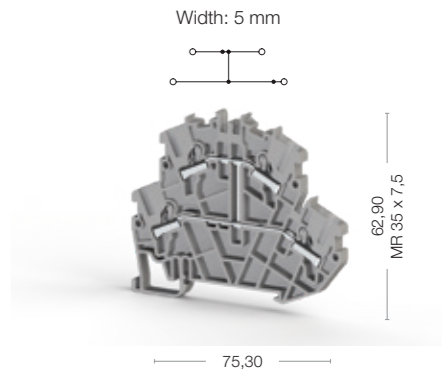

Cat No:

- 307 239
- 307 230



Electrical Ratings
CE (EN 60947-7-1)
UL
VDE (IEC 60947-7-1)
CSA
ATEX

Connection Data	
Conductor cross section solid (min.-max.)	0,34-4 mm <sup>2</sup>
Conductor cross section stranded (min.-max.)	0,34-2,5 mm <sup>2</sup>
2 conductors with same cross section, stranded, TWIN ferrules with plastic sleeve	0,5 mm <sup>2</sup>
AWG Conductor	AWG 22-12
Insulation Stripping Length (min.-max.)	9-10 mm
Screwdriver	KT 1 (0,4x2,5)

End Plate

Cross Connection

Technical Data	
Rated Impulse Voltage / Pollution severity	6/3
Insulation material group / Gauge pin code according to IEC 60947-1	1/A3
Protection class / Protection conductor type	IP 20 / -
Marking Tags (Dekafix)	D_NS 5x10, DB 10/5, DG 10/5, DG 10/5T, SLF-P1 W
See pages 326-333 for a list of Dekafix	

Package Quantity
30 pcs.

Voltage, V ~	Current, A	Cross-Section
250	24	2,5 mm <sup>2</sup>

Type	Cat.No.	Qty.
NPP PYK 2,5-M2F	450 439	10

Type	Cat.No.	Qty.
UK 2,5/2	476 222	25
UK 2,5/3	476 223	20
UK 2,5/4	476 224	15
UK 2,5/10	476 229	5

Voltage, V ~	Current, A	Cross-Section
250	24	2,5 mm <sup>2</sup>

Type	Cat.No.	Qty.
NPP PYK 2,5-M2FT	450 429	30

Type	Cat.No.	Qty.
UK 2,5/2	476 222	25
UK 2,5/3	476 223	20
UK 2,5/4	476 224	15
UK 2,5/10	476 229	5

Voltage, V ~	Current, A	Cross-Section
500	32	4 mm <sup>2</sup>

Type	Cat.No.	Qty.
NPP PYK 4-2 FN	446 669	25

Type	Cat.No.	Qty.
UK 4/2	476 232	25
UK 4/3	476 233	20
UK 4/4	476 234	15
UK 4/10	476 239	5

Voltage, V ~	Current, A	Cross-Section
500	24	2,5 mm <sup>2</sup>
300	20	AWG 22-12
500	21	

Type	Cat.No.	Qty.
NPP PYK 2,5-2 F	446 519	10

Type	Cat.No.	Qty.
UK 2,5/2	476 222	25
UK 2,5/3	476 223	20
UK 2,5/4	476 224	15
UK 2,5/10	476 229	5

Voltage, V ~	Current, A	Cross-Section
500	24	2,5 mm <sup>2</sup>
300	20	AWG 20-12

Type	Cat.No.	Qty.
NPP PYK 2,5-2 FK	446 519	10

Type	Cat.No.	Qty.
UK 2,5/2	476 222	25
UK 2,5/3	476 223	20
UK 2,5/4	476 224	15
UK 2,5/10	476 229	5

Voltage, V ~	Current, A	Cross-Section
500	24	2,5 mm <sup>2</sup>
300	20	AWG 20-12

Type	Cat.No.	Qty.
NPP PYK 2,5-2 FK	446 519	10

Type	Cat.No.	Qty.
UK 2,5/2	476 222	25
UK 2,5/3	476 223	20
UK 2,5/4	476 224	15
UK 2,5/10	476 229	5

Technical Data	
Rated Impulse Voltage / Pollution severity	6/3
Insulation material group / Gauge pin code according to IEC 60947-1	1/A3
Protection class / Protection conductor type	IP 20 / -
Marking Tags (Dekafix)	D_NS 5x10, SLF-P2 W, DB 10/5, DG 10/5, DG, 10/5T, SLF-P1 W
See pages 326-333 for a list of Dekafix	

Package Quantity
40 pcs.



# Double - Deck Practical Spring Clamp Terminals

## PYK 2,5 - 2 FLD

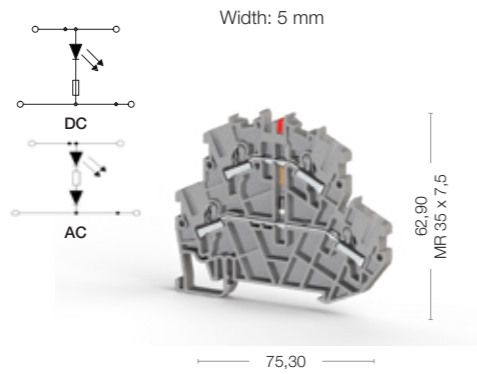

Cat No:

- 307 349
- 307 340

## PYK 2,5 - 2 FD A

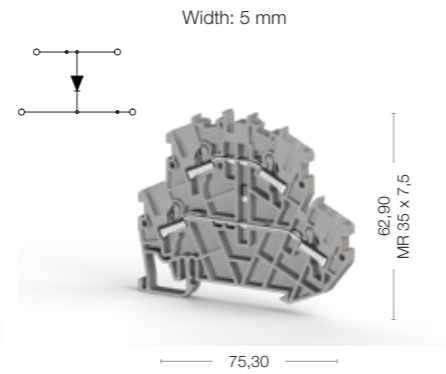

Cat No:

- 307 369
- 307 360

## PYK 2,5 - 2 FD B

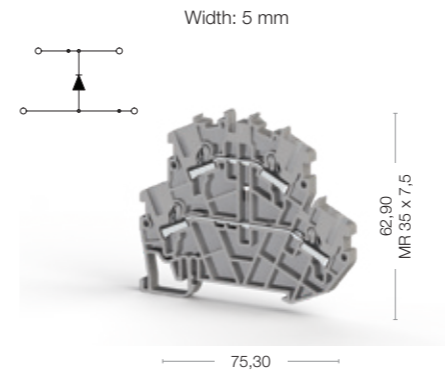

Cat No:

- 307 379
- 307 370



Electrical Ratings
CE (EN 60947-7-1)
UL
VDE (IEC 60947-7-1)
CSA
ATEX

Connection Data	
Conductor cross section solid (min.-max.)	0,34-4 mm <sup>2</sup>
Conductor cross section stranded (min.-max.)	0,34-2,5 mm <sup>2</sup>
2 conductors with same cross section, stranded, TWIN ferrules with plastic sleeve	0,5 mm <sup>2</sup>
AWG Conductor	AWG 22-12
Insulation Stripping Length (min.-max.)	9-10 mm
Screwdriver	KT 1 (0,4x2,5)

Ordering Data	Type	Cat.No.	Qty.
	24V DC	307 349	40
	220V AC	307 359	40

Technical Data For Diode	
Diode Voltage	1000 V
Diode Current	1 A
Diod	1 N 4007

End Plate	Type	Cat.No.	Qty.
	NPP PYK 2,5-2 FLD	446 519	10

Cross Connection	Type	Cat.No.	Qty.
	UK 2,5/2	476 222	25
	UK 2,5/3	476 223	20
	UK 2,5/4	476 224	15
	UK 2,5/10	476 229	5

Technical Data	
Rated Impulse Voltage / Pollution severity	6/3
Insulation material group / Gauge pin code according to IEC 60947-1	1/A3
Protection class / Protection conductor type	IP 20 / -
Marking Tags (Dekafix)	D_NS 5x10, SLF-P2 W, DB 10/5, DG 10/5, DG 10/5T, SLF-P1 W

Package Quantity
40 pcs.

Electrical Ratings
500
0,5
2,5 mm <sup>2</sup>

Connection Data	
Conductor cross section solid (min.-max.)	0,34-4 mm <sup>2</sup>
Conductor cross section stranded (min.-max.)	0,34-2,5 mm <sup>2</sup>
2 conductors with same cross section, stranded, TWIN ferrules with plastic sleeve	0,5 mm <sup>2</sup>
AWG Conductor	AWG 22-12
Insulation Stripping Length (min.-max.)	9-10 mm
Screwdriver	KT 1 (0,4x2,5)

Ordering Data	Type	Cat.No.	Qty.
	24V DC	307 349	40
	220V AC	307 359	40

Technical Data For Diode	
Diode Voltage	1000 V
Diode Current	1 A
Diod	1 N 4007

End Plate	Type	Cat.No.	Qty.
	NPP PYK 2,5-2 F	446 519	10

Cross Connection	Type	Cat.No.	Qty.
	UK 2,5/2	476 222	25
	UK 2,5/3	476 223	20
	UK 2,5/4	476 224	15
	UK 2,5/10	476 229	5

Technical Data	
Rated Impulse Voltage / Pollution severity	6/3
Insulation material group / Gauge pin code according to IEC 60947-1	1/A3
Protection class / Protection conductor type	IP 20 / -
Marking Tags (Dekafix)	D_NS 5x10, SLF-P2 W, DB 10/5, DG 10/5, DG 10/5T, SLF-P1 W

Package Quantity
40 pcs.

Electrical Ratings
500
0,5
2,5 mm <sup>2</sup>

Connection Data	
Conductor cross section solid (min.-max.)	0,34-4 mm <sup>2</sup>
Conductor cross section stranded (min.-max.)	0,34-2,5 mm <sup>2</sup>
2 conductors with same cross section, stranded, TWIN ferrules with plastic sleeve	0,5 mm <sup>2</sup>
AWG Conductor	AWG 22-12
Insulation Stripping Length (min.-max.)	9-10 mm
Screwdriver	KT 1 (0,4x2,5)

Ordering Data	Type	Cat.No.	Qty.
	24V DC	307 349	40
	220V AC	307 359	40

Technical Data For Diode	
Diode Voltage	1000 V
Diode Current	1 A
Diod	1 N 4007

End Plate	Type	Cat.No.	Qty.
	NPP PYK 2,5-2 F	446 519	10

Cross Connection	Type	Cat.No.	Qty.
	UK 2,5/2	476 222	25
	UK 2,5/3	476 223	20
	UK 2,5/4	476 224	15
	UK 2,5/10	476 229	5

Technical Data	
Rated Impulse Voltage / Pollution severity	6/3
Insulation material group / Gauge pin code according to IEC 60947-1	1/A3
Protection class / Protection conductor type	IP 20 / -
Marking Tags (Dekafix)	D_NS 5x10, SLF-P2 W, DB 10/5, DG 10/5, DG 10/5T, SLF-P1 W

Package Quantity
40 pcs.

# Multilevel Practical Spring Clamp Terminals

## PYK 2,5 - 3 F

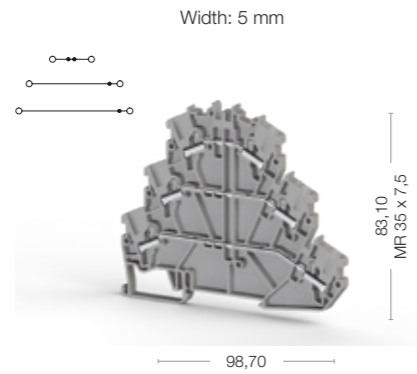

Cat No:

- 307 199
- 307 190

## PYK 2,5 - 3 FK

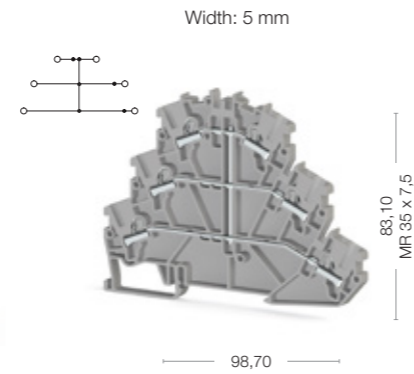

Cat No:

- 307 559
- 307 550

## PYK 2,5 - 2 FT

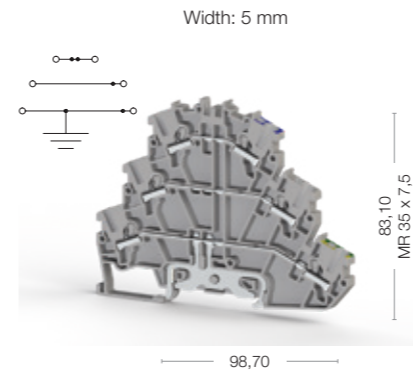

Cat No:

- 307 189
- 307 180

## PYK 2,5 - 3 FT

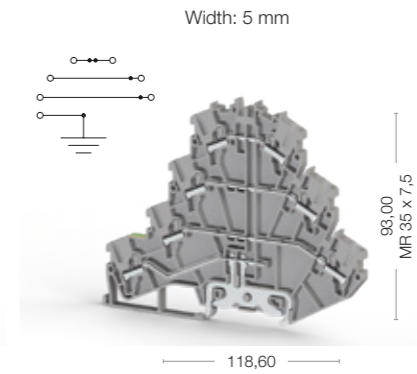

Cat No:

- 307 209
- 307 200



Electrical Ratings
CE (EN 60947-7-1 / EN 60947-7-2)
UL
VDE (IEC 60947-7-1)
CSA
ATEX

Voltage, V ~	Current, A	Cross-Section
500	24	2,5 mm <sup>2</sup>
300	20	AWG 22-12
500	18	

Voltage, V ~	Current, A	Cross-Section
500	24	2,5 mm <sup>2</sup>

Voltage, V ~	Current, A	Cross-Section
500	21	

Voltage, V ~	Current, A	Cross-Section
500	24	2,5 mm <sup>2</sup>
300	20	AWG 22-12
400	18	

Voltage, V ~	Current, A	Cross-Section
500	24	2,5 mm <sup>2</sup>
300	20	AWG 22-12

Connection Data
Conductor cross section solid (min.-max.)
Conductor cross section stranded (min.-max.)
2 conductors with same cross section, stranded, TWIN ferrules with plastic sleeve
AWG Conductor
Insulation Stripping Length (min.-max.)
Screwdriver

Conductor cross section solid (min.-max.)	Conductor cross section stranded (min.-max.)	2 conductors with same cross section, stranded, TWIN ferrules with plastic sleeve	AWG Conductor	Insulation Stripping Length (min.-max.)	Screwdriver
0,34-4 mm <sup>2</sup>	0,34-2,5 mm <sup>2</sup>	0,5 mm <sup>2</sup>	AWG 22-12	9-10 mm	KT 1 (0,4x2,5)

Conductor cross section solid (min.-max.)	Conductor cross section stranded (min.-max.)	2 conductors with same cross section, stranded, TWIN ferrules with plastic sleeve	AWG Conductor	Insulation Stripping Length (min.-max.)	Screwdriver
0,34-4 mm <sup>2</sup>	0,34-2,5 mm <sup>2</sup>	0,5 mm <sup>2</sup>	AWG 22-12	9-10 mm	KT 1 (0,4x2,5)

Conductor cross section solid (min.-max.)	Conductor cross section stranded (min.-max.)	2 conductors with same cross section, stranded, TWIN ferrules with plastic sleeve	AWG Conductor	Insulation Stripping Length (min.-max.)	Screwdriver
0,34-4 mm <sup>2</sup>	0,34-2,5 mm <sup>2</sup>	0,5 mm <sup>2</sup>	AWG 22-12	9-10 mm	KT 1 (0,4x2,5)

Conductor cross section solid (min.-max.)	Conductor cross section stranded (min.-max.)	2 conductors with same cross section, stranded, TWIN ferrules with plastic sleeve	AWG Conductor	Insulation Stripping Length (min.-max.)	Screwdriver
0,34-4 mm <sup>2</sup>	0,34-2,5 mm <sup>2</sup>	0,5 mm <sup>2</sup>	AWG 22-12	9-10 mm	KT 1 (0,4x2,5)

Conductor cross section solid (min.-max.)	Conductor cross section stranded (min.-max.)	2 conductors with same cross section, stranded, TWIN ferrules with plastic sleeve	AWG Conductor	Insulation Stripping Length (min.-max.)	Screwdriver
0,34-4 mm <sup>2</sup>	0,34-2,5 mm <sup>2</sup>	0,5 mm <sup>2</sup>	AWG 22-12	9-10 mm	KT 1 (0,4x2,5)

End Plate

Type	Cat.No.	Qty.
NPP PYK 2,5-3 F	446 529	10

Type	Cat.No.	Qty.
NPP PYK 2,5-3 FK	446 529	10

Type	Cat.No.	Qty.
NPP PYK 2,5-2 FT	446 529	10

Type	Cat.No.	Qty.
NPP PYK 2,5-3 FT	446 539	30

Type	Cat.No.	Qty.
NPP PYK 2,5-3 FT	446 539	30

Cross Connection

Type	Cat.No.	Qty.
UK 2,5/2	476 222	25
UK 2,5/3	476 223	20
UK 2,5/4	476 224	15
UK 2,5/10	476 229	5

Type	Cat.No.	Qty.
UK 2,5/2	476 222	25
UK 2,5/3	476 223	20
UK 2,5/4	476 224	15
UK 2,5/10	476 229	5

Type	Cat.No.	Qty.
UK 2,5/2	476 222	25
UK 2,5/3	476 223	20
UK 2,5/4	476 224	15
UK 2,5/10	476 229	5

Type	Cat.No.	Qty.
UK 2,5/2	476 222	25
UK 2,5/3	476 223	20
UK 2,5/4	476 224	15
UK 2,5/10	476 229	5

Type	Cat.No.	Qty.
UK 2,5/2	476 222	25
UK 2,5/3	476 223	20
UK 2,5/4	476 224	15
UK 2,5/10	476 229	5

Technical Data
Rated Impulse Voltage / Pollution severity
Insulation material group / Gauge pin code according to IEC 60947-1
Protection class / Protection conductor type
Marking Tags (Dekafix)
See pages 326-333 for a list of Dekafix

Rated Impulse Voltage / Pollution severity	Insulation material group / Gauge pin code according to IEC 60947-1	Protection class / Protection conductor type	Marking Tags (Dekafix)
6/3	1/A3	IP 20 / -	D_NS 5x10, SLF-P2 W, DB 10/5, DG 10/5, DG 10/5T, SLF-P1 W

Rated Impulse Voltage / Pollution severity	Insulation material group / Gauge pin code according to IEC 60947-1	Protection class / Protection conductor type	Marking Tags (Dekafix)
6/3	1/A3	IP 20 / -	D_NS 5x10, SLF-P2 W, DB 10/5, DG 10/5, DG 10/5T, SLF-P1 W

Rated Impulse Voltage / Pollution severity	Insulation material group / Gauge pin code according to IEC 60947-1	Protection class / Protection conductor type	Marking Tags (Dekafix)
6/3	1/A3	IP 20 / -	D_NS 5x10, SLF-P2 W, DB 10/5, DG 10/5, DG 10/5T, SLF-P1 W

Rated Impulse Voltage / Pollution severity	Insulation material group / Gauge pin code according to IEC 60947-1	Protection class / Protection conductor type	Marking Tags (Dekafix)
6/3	1/A3	IP 20 / -	D_NS 5x10, SLF-P2 W, DB 10/5, DG 10/5, DG 10/5T, SLF-P1 W

Rated Impulse Voltage / Pollution severity	Insulation material group / Gauge pin code according to IEC 60947-1	Protection class / Protection conductor type	Marking Tags (Dekafix)
6/3	1/A3	IP 20 / -	D_NS 5x10, SLF-P2 W, DB 10/5, DG 10/5, DG 10/5T, SLF-P1 W

Package Quantity
30 pcs.

Package Quantity
30 pcs.

Package Quantity
30 pcs.

Package Quantity
30 pcs.

Package Quantity
30 pcs.

Package Quantity
30 pcs.

# PYK Series Sensor / Fuse and Disconnect / Disconnect Terminals

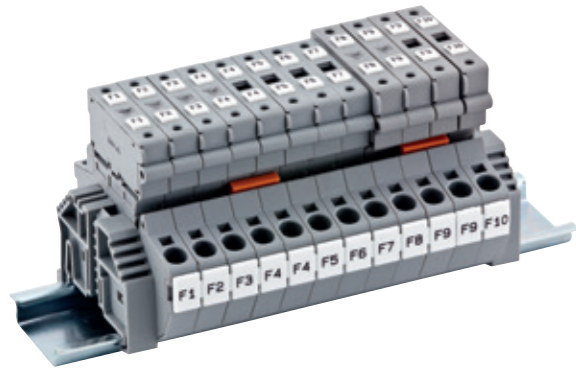

Practical Spring Clamp Fuse Terminals has a sliding type hinged carrier that has a specially designed space for cartridge type glass fuse of size  $\varnothing 5 \times 20$  or  $\varnothing 5 \times 25$ . Both sides of the terminals are closed and available for cross connection. Special Marking solutions can be provided by Plotter Labeling.

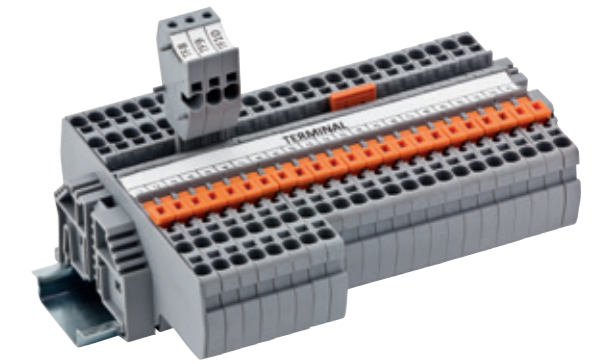

PYK series Disconnect Terminals enables to safely open-close the circuit, when the energy is on in the system. Can be marked with Thermal marking strip and cross-connected together with all other single-level terminals. Special Marking solutions can be provided by Thermal Printing and Plotter Labeling.

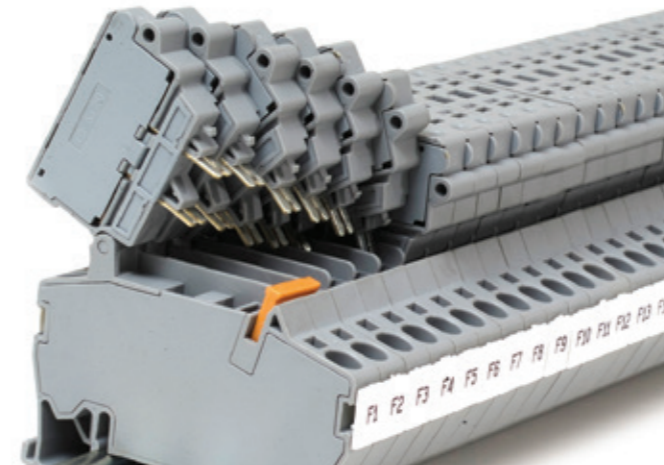
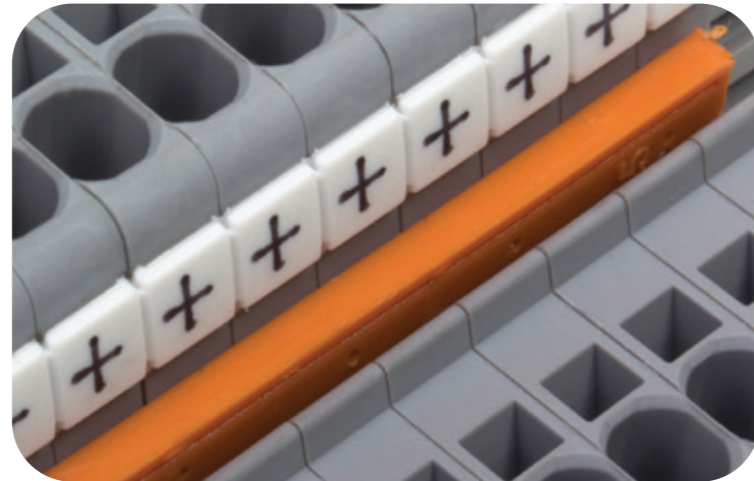
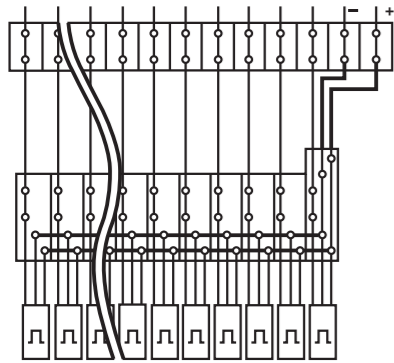

Practical Spring Terminals are making sensor connections, which are often used in industry, more practical and esthetic. All PYK series with single layer are available with marking strip printed on Thermal printer, using Klemark Software. Terminals can be used with NPN and PNP types of sensors. Special Marking solutions for each cross section can be provided by Thermal Printing and Plotter Labeling.

# Practical Spring Clamp Sensor Terminals

## PYK 3 S

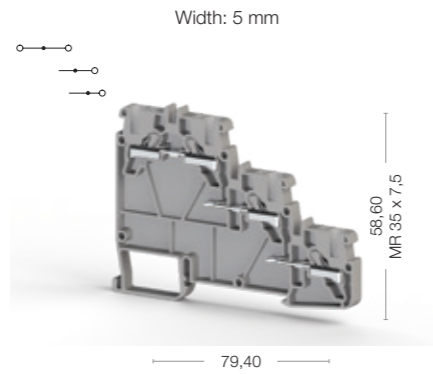

## PYK 3 SLD (NPN)

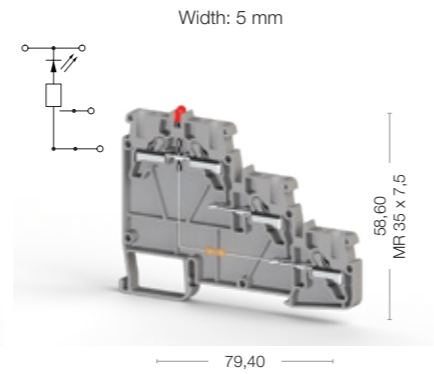

## PYK 3 SLD (PNP)

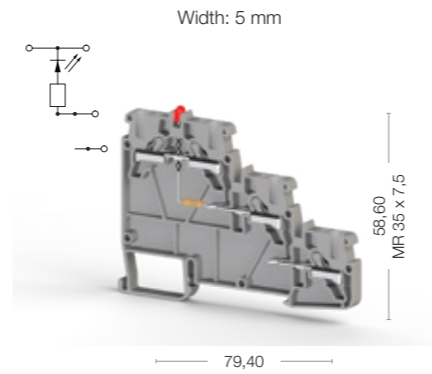

Cat No:

- 307 409
- 307 400

Cat No:

- 307 419
- 307 410

Cat No:

- 307 429
- 307 420



Electrical Ratings
CE (EN 60947-7-1)
UL
VDE (IEC 60947-7-1)
CSA
ATEX

Voltage, V ~	Current, A	Cross-Section
250	24	2,5 mm <sup>2</sup>
300	20	AWG 22-12

Voltage, V ~	Current, A	Cross-Section
24	24	2,5 mm <sup>2</sup>

Voltage, V ~	Current, A	Cross-Section
24	24	2,5 mm <sup>2</sup>

Voltage, V ~	Current, A	Cross-Section
24	24	2,5 mm <sup>2</sup>

Connection Data	
Conductor cross section solid (min.-max.)	0,34-4 mm <sup>2</sup>
Conductor cross section stranded (min.-max.)	0,34-2,5 mm <sup>2</sup>
2 conductors with same cross section, stranded, TWIN ferrules with plastic sleeve	0,5 mm <sup>2</sup>
AWG Conductor	AWG 22-12
Insulation Stripping Length (min.-max.)	9-10 mm
Screwdriver	KT 1 (0,4x2,5)

Type	Cat.No.	Qty.
NPP PYK 3 S	446 609	10

Type	Cat.No.	Qty.
NPP PYK 3 S	446 609	10

Type	Cat.No.	Qty.
NPP PYK 3 S	446 609	10

Type	Cat.No.	Qty.
NPP PYK 3 S	446 609	10

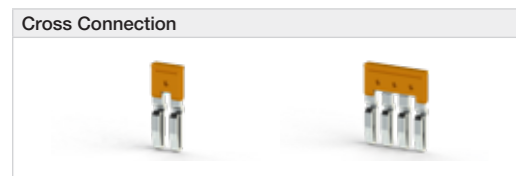

Type	Cat.No.	Qty.
UK 2,5/2	476 222	25
UK 2,5/3	476 223	20
UK 2,5/4	476 224	15
UK 2,5/10	476 229	5

Type	Cat.No.	Qty.
UK 2,5/2	476 222	25
UK 2,5/3	476 223	20
UK 2,5/4	476 224	15
UK 2,5/10	476 229	5

Type	Cat.No.	Qty.
UK 2,5/2	476 222	25
UK 2,5/3	476 223	20
UK 2,5/4	476 224	15
UK 2,5/10	476 229	5

Type	Cat.No.	Qty.
UK 2,5/2	476 222	25
UK 2,5/3	476 223	20
UK 2,5/4	476 224	15
UK 2,5/10	476 229	5

Technical Data	
Rated Impulse Voltage / Pollution severity	8/3
Insulation material group / Gauge pin code according to IEC 60947-1	1/A3
Protection class / Protection conductor type	IP 20 / -

Marking Tags (Dekafix)	
See pages 326-333 for a list of Dekafix	D_NS 5x10, SLF-P2 W, DB 10/5, DG 10/5, DG 10/5T

Marking Tags (Dekafix)	
See pages 326-333 for a list of Dekafix	D_NS 5x10, SLF-P2 W, DB 10/5, DG 10/5, DG 10/5T

Marking Tags (Dekafix)	
See pages 326-333 for a list of Dekafix	D_NS 5x10, SLF-P2 W, DB 10/5, DG 10/5, DG 10/5T

Marking Tags (Dekafix)	
See pages 326-333 for a list of Dekafix	D_NS 5x10, SLF-P2 W, DB 10/5, DG 10/5, DG 10/5T

Package Quantity
20 pcs.

Package Quantity
20 pcs.

Package Quantity
20 pcs.

Package Quantity
20 pcs.

Package Quantity
20 pcs.

# Practical Spring Clamp Fuse and Disconnect Terminals



Cat No:

- 307 249
- 307 240

Cat No:

- 307 259
- 307 250

Cat No:

- 307 319
- 307 310

Cat No:

- 307 329
- 307 320



Electrical Ratings	Voltage, V ~	Current, A	Cross-Section	Voltage, V ~	Current, A	Cross-Section	Voltage, V ~	Current, A	Cross-Section	Voltage, V ~	Current, A	Cross-Section
CE (EN 60947-7-3)	500	10	4 mm <sup>2</sup>		10	4 mm <sup>2</sup>		10	4 mm <sup>2</sup>		10	4 mm <sup>2</sup>
UL	300	10	AWG 22-10		10	AWG 22-10		10	AWG 22-10		10	AWG 22-10
VDE (IEC 60947-7-3)												
CSA												
ATEX												
Connection Data												
Conductor cross section solid (min.-max.)	0,34-6 mm <sup>2</sup>			0,34-6 mm <sup>2</sup>			0,34-6 mm <sup>2</sup>			0,34-6 mm <sup>2</sup>		
Conductor cross section stranded (min.-max.)	0,25-4 mm <sup>2</sup>			0,25-4 mm <sup>2</sup>			0,25-4 mm <sup>2</sup>			0,25-4 mm <sup>2</sup>		
2 conductors with same cross section, stranded, TWIN ferrules with plastic sleeve	1 mm <sup>2</sup>			1 mm <sup>2</sup>			1 mm <sup>2</sup>			1 mm <sup>2</sup>		
AWG Conductor	AWG 22-10			AWG 22-10			AWG 22-10			AWG 22-10		
Insulation Stripping Length (min.-max.)	9-10 mm			9-10 mm			9-10 mm			9-10 mm		
Screwdriver	KT 2 (0,5x3,0)			KT 2 (0,5x3,0)			KT 2 (0,5x3,0)			KT 2 (0,5x3,0)		
Ordering Data	<b>Type</b>	<b>Cat.No.</b>	<b>Qty.</b>	<b>Type</b>	<b>Cat.No.</b>	<b>Qty.</b>				<b>Type</b>	<b>Cat.No.</b>	<b>Qty.</b>
	PYK 4 S (5x20)	307 249	15	PYK 4 SLD (5x20)	307 259 (24V DC)	15				PYK 4 ILD	307 329 (24V DC)	15
	PYK 4 S (5x20)	307 240	15	PYK 4 SLD (5x20)	307 269 (220V AC)	15				PYK 4 ILD	307 339 (220V AC)	15
	PYK 4 S (5x25)	307 289	15	PYK 4 SLD (5x25)	307 299 (24V DC)	15						
	PYK 4 S (5x25)	307 280	15	PYK 4 SLD (5x25)	307 309 (220V AC)	15						
Push-in Cross Connection	<b>Type</b>	<b>Cat.No.</b>	<b>Qty.</b>	<b>Type</b>	<b>Cat.No.</b>	<b>Qty.</b>				<b>Type</b>	<b>Cat.No.</b>	<b>Qty.</b>
	UK 6/2	476 242	25	UK 6/2	476 242	25				UK 6/2	476 242	25
	UK 6/3	476 243	20	UK 6/3	476 243	20				UK 6/3	476 243	20
	UK 6/4	476 244	15	UK 6/4	476 244	15				UK 6/4	476 244	15
	UK 6/10	476 249	5	UK 6/10	476 249	5				UK 6/10	476 249	5
Technical Data												
Rated Impulse Voltage / Pollution severity	6/3			6/3			6/3			6/3		
Insulation material group / Gauge pin code according to IEC 60947-1	1/A4			1/A4			1/A4			1/A4		
Protection class / Protection conductor type	IP 20 / -			IP 20 / -			IP 20 / -			IP 20 / -		
Fuse / Fuse Type	G/5x20-5x25			G/5x20-5x25			G/6,35x31,75			G/6,35x31,75		
Marking Tags (Dekafix)	D_NS 8x10, SLF-P2 W, DB 5, DG 10/8			D_NS 8x10, SLF-P2 W, DB 5, DG 10/8			D_NS 8x10, SLF-P2 W, DB 5, DG 10/8			D_NS 8x10, SLF-P2 W, DB 5, DG 10/8		
See pages 326-333 for a list of Dekafix												
Package Quantity	15 pcs.			15 pcs.			15 pcs.			15 pcs.		

# Practical Spring Clamp Fuse and Disconnect Terminals

## PYK 2,5 A

Width: 5 mm

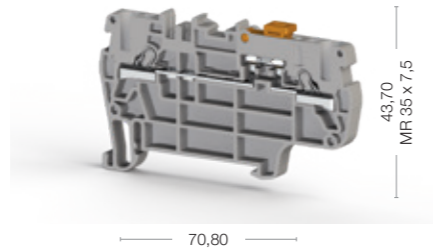

Cat No:

- 307 169
- 307 160

## PYK 2,5 EA

Width: 5 mm

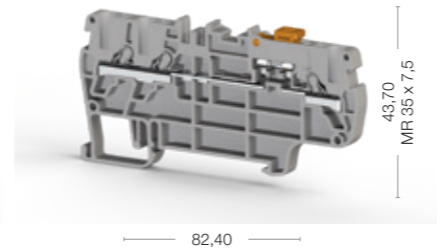

Cat No:

- 307 459
- 307 450

## PYK 2,5 CCA

Width: 5 mm

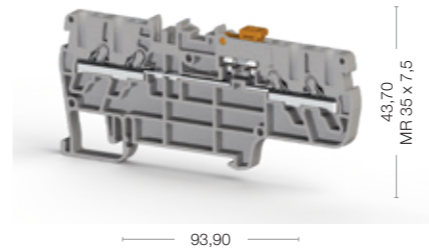
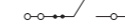

Cat No:

- 307 219
- 307 210



Electrical Ratings
CE (EN 60947-7-1)
UL
VDE (IEC 60947-7-1)
CSA
ATEX

Connection Data	
Conductor cross section solid (min.-max.)	0,34-4 mm <sup>2</sup>
Conductor cross section stranded (min.-max.)	0,34-2,5 mm <sup>2</sup>
2 conductors with same cross section, stranded, TWIN ferrules with plastic sleeve	0,5 mm <sup>2</sup>
AWG Conductor	AWG 22-12
Insulation Stripping Length (min.-max.)	9-10 mm
Screwdriver	KT 1 (0,4x2,5)

End Plate

Push-in Cross Connection

Technical Data	
Rated Impulse Voltage / Pollution severity	4/3
Insulation material group / Gauge pin code according to IEC 60947-1	1/A3
Protection class / Protection conductor type	IP 20 / -
Marking Tags (Dekafix)	D_NS 5x10, SLF-P2 W, DB 10/5, DG 10/5, DG 10/5T, SLF-P1 W

Package Quantity
50 pcs.

Voltage, V ~	Current, A	Cross-Section
400	20	2,5 mm <sup>2</sup>
300	16	AWG 22-12

Type	Cat.No.	Qty.
NPP/PYK 2,5 A	446 509	100

Type	Cat.No.	Qty.
UK 2,5/2	476 222	25
UK 2,5/3	476 223	20
UK 2,5/4	476 224	15
UK 2,5/10	476 229	5

Voltage, V ~	Current, A	Cross-Section
400	16	2,5 mm <sup>2</sup>

Type	Cat.No.	Qty.
NPP/PYK 2,5 EA	446 629	100

Type	Cat.No.	Qty.
UK 2,5/2	476 222	25
UK 2,5/3	476 223	20
UK 2,5/4	476 224	15
UK 2,5/10	476 229	5

Technical Data	
Rated Impulse Voltage / Pollution severity	4/3
Insulation material group / Gauge pin code according to IEC 60947-1	1/A3
Protection class / Protection conductor type	IP 20 / -
Marking Tags (Dekafix)	D_NS 5x10, SLF-P2 W, DB 10/5, DG 10/5, DG 10/5T, SLF-P1 W

Package Quantity
60 pcs.

Voltage, V ~	Current, A	Cross-Section
400	16	2,5 mm <sup>2</sup>
300	10	AWG 22-12

Type	Cat.No.	Qty.
NPP/PYK 2,5 CCA	446 549	100

Type	Cat.No.	Qty.
UK 2,5/2	476 222	25
UK 2,5/3	476 223	20
UK 2,5/4	476 224	15
UK 2,5/10	476 229	5

Technical Data	
Rated Impulse Voltage / Pollution severity	4/3
Insulation material group / Gauge pin code according to IEC 60947-1	1/A3
Protection class / Protection conductor type	IP 20 / -
Marking Tags (Dekafix)	D_NS 5x10, SLF-P2 W, DB 10/5, DG 10/5, DG 10/5T, SLF-P1 W

Package Quantity
60 pcs.

Voltage, V ~	Current, A	Cross-Section
400	16	2,5 mm <sup>2</sup>
300	10	AWG 22-12

Type	Cat.No.	Qty.
NPP/PYK 2,5 CCA	446 549	100

Type	Cat.No.	Qty.
UK 2,5/2	476 222	25
UK 2,5/3	476 223	20
UK 2,5/4	476 224	15
UK 2,5/10	476 229	5

Technical Data	
Rated Impulse Voltage / Pollution severity	4/3
Insulation material group / Gauge pin code according to IEC 60947-1	1/A3
Protection class / Protection conductor type	IP 20 / -
Marking Tags (Dekafix)	D_NS 5x10, SLF-P2 W, DB 10/5, DG 10/5, DG 10/5T, SLF-P1 W

Package Quantity
60 pcs.

# PYK Series Multi input/output Terminals

PYK Series One Input - Two Output  
Two Input - Two Output Terminals



PYK Series Multi Input/Output Terminals make wiring more practical, reduce the installation costs where double and multilevel terminals cannot be used in the panels. Marking is available with all single layer PYK type terminals, Terminals can be used with test terminals and cross connection is available. Have same features in Earth terminals with same cross sections. Special Marking solutions for each cross section can be provided by Thermal Printing and Plotter Labeling.

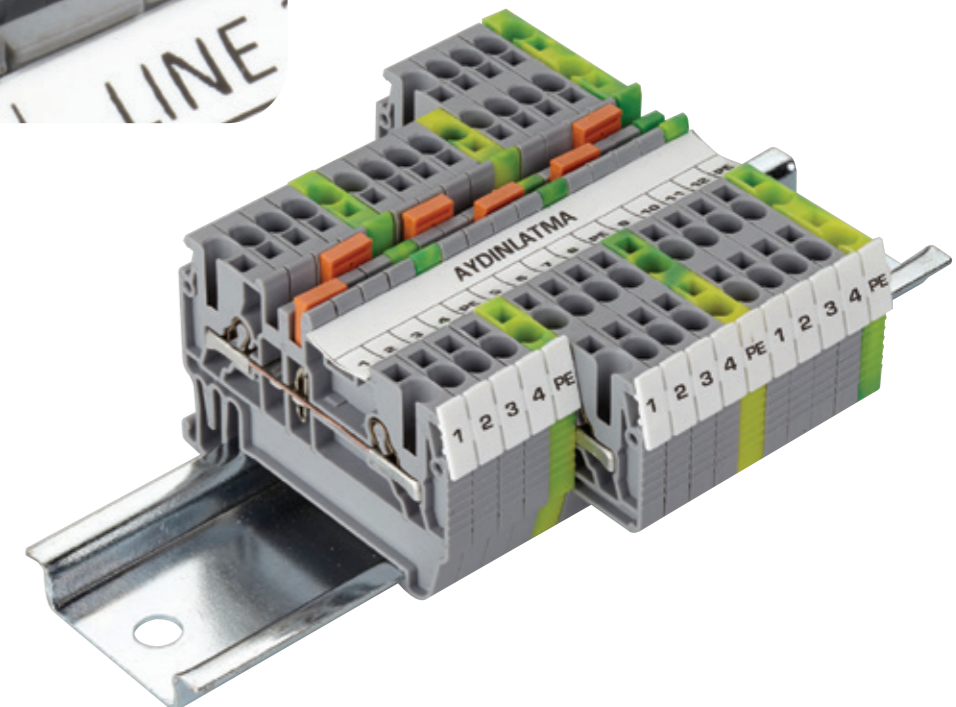
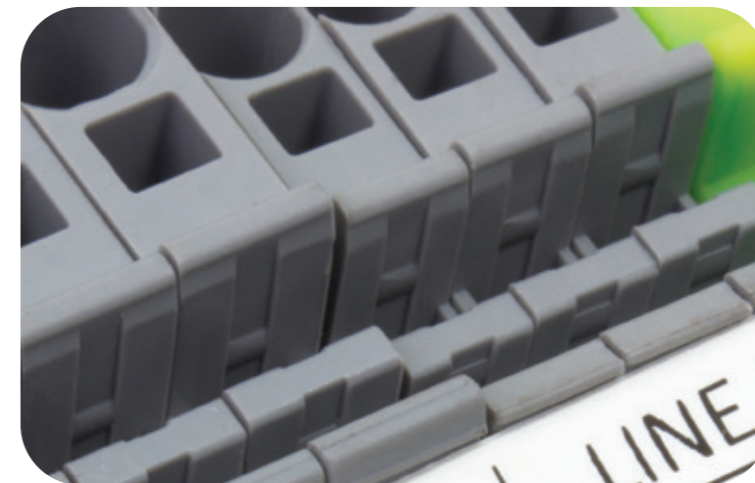
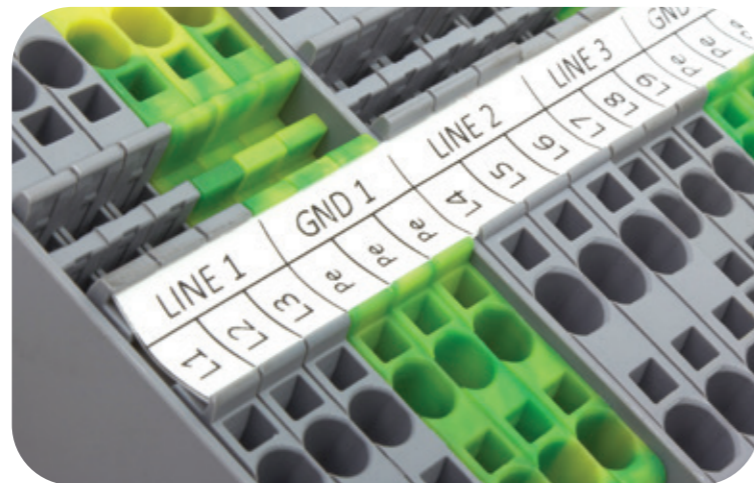

# PYK Series

## One Input - Two Output

## Two Input - Two Output

## Terminals

### PYK 1,5 ME

Width: 4,2 mm

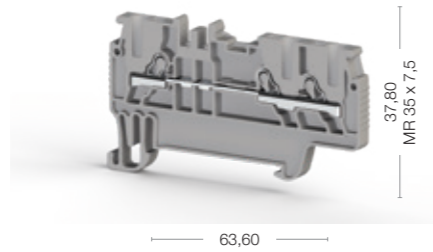

63,60

### PYK 1,5 MET

Width: 4,2 mm

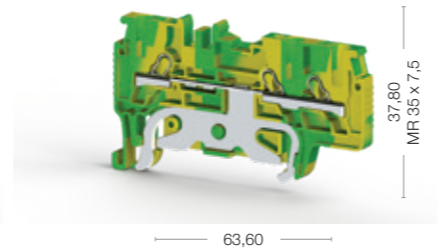
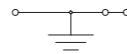

63,60

### PYK 1,5 MC

Width: 4,2 mm

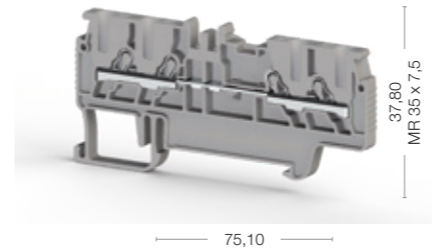
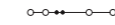

75,10

### PYK 1,5 MCT

Width: 4,2 mm

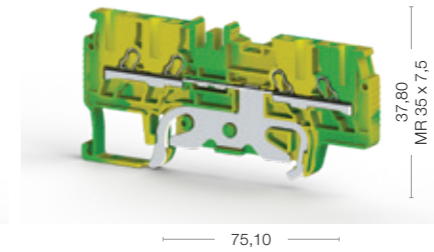
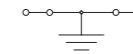

75,10

Cat No:

- 307 039
- 307 030

Cat No:

- 336 460

Cat No:

- 307 029
- 307 020

Cat No:

- 336 450



Electrical Ratings
CE (EN 60947-7-1 - EN 60947-7-2)
UL
VDE (IEC 60947-7-1)
CSA
ATEX

Voltage, V ~	Current, A	Cross-Section
800	17,5	1,5 mm <sup>2</sup>

Voltage, V ~	Current, A	Cross-Section
		1,5 mm <sup>2</sup>

Voltage, V ~	Current, A	Cross-Section

Voltage, V ~	Current, A	Cross-Section
800	17,5	1,5 mm <sup>2</sup>

Voltage, V ~	Current, A	Cross-Section
		1,5 mm <sup>2</sup>

Connection Data
Conductor cross section solid (min.-max.)
Conductor cross section stranded (min.-max.)
2 conductors with same cross section, stranded, TWIN ferrules with plastic sleeve
AWG Conductor
Insulation Stripping Length (min.-max.)
Screwdriver

0,34-2,5 mm <sup>2</sup>
0,34-1,5 mm <sup>2</sup>
0,5 mm <sup>2</sup>
AWG 22-14
9-10 mm
KT 1 (0,4x2,5)

0,34-2,5 mm <sup>2</sup>
0,34-1,5 mm <sup>2</sup>
0,5 mm <sup>2</sup>
AWG 22-14
9-10 mm
KT 1 (0,4x2,5)

0,34-2,5 mm <sup>2</sup>
0,34-1,5 mm <sup>2</sup>
0,5 mm <sup>2</sup>
AWG 22-14
9-10 mm
KT 1 (0,4x2,5)

0,34-2,5 mm <sup>2</sup>
0,34-1,5 mm <sup>2</sup>
0,5 mm <sup>2</sup>
AWG 22-14
9-10 mm
KT 1 (0,4x2,5)



Type	Cat.No.	Qty.
NPP/PYK 1,5 ME	446 649	100

Type	Cat.No.	Qty.
NPP/PYK 1,5 MET	446 642T	100

Type	Cat.No.	Qty.

Type	Cat.No.	Qty.
NPP/PYK 1,5 MC	446 659	100

Type	Cat.No.	Qty.
NPP/PYK 1,5 MCT	446 652T	100



Type	Cat.No.	Qty.
UK 1,5/2	476 602	25
UK 1,5/3	476 603	20
UK 1,5/4	476 604	15
UK 1,5/10	476 609	5

Type	Cat.No.	Qty.

Type	Cat.No.	Qty.

Type	Cat.No.	Qty.
UK 1,5/2	476 602	25
UK 1,5/3	476 603	20
UK 1,5/4	476 604	15
UK 1,5/10	476 609	5

Type	Cat.No.	Qty.

Technical Data
Rated Impulse Voltage / Pollution severity
Insulation material group / Gauge pin code according to IEC 60947-1
Protection class / Protection conductor type
Marking Tags (Dekafix)
See pages 326-333 for a list of Dekafix

8/3
1/A1-B1
IP 20 / -
D_NS 4,2x6, DB 6/4

8/3
1/A1-B1
IP 20 / -
D_NS 4,2x6, DB 6/4

8/3
1/A1-B1
IP 20 / -
D_NS 4,2x6, DB 6/4

8/3
1/A1-B1
IP 20 / -
D_NS 4,2x6, DB 6/4

Package Quantity
70 pcs.

70 pcs.
---------

70 pcs.
---------

--

70 pcs.
---------

70 pcs.
---------



# PYK Series

## One Input - Two Output

## Two Input - Two Output

## Terminals

### PYK 2,5 E

Width: 5 mm

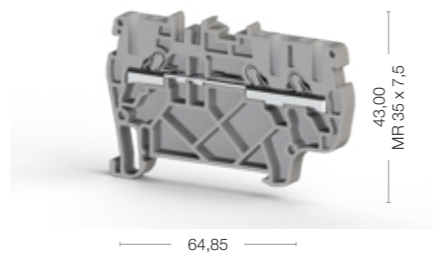

Cat No:

- 307 439
- 307 430

### PYK 2,5 ET

Width: 5 mm

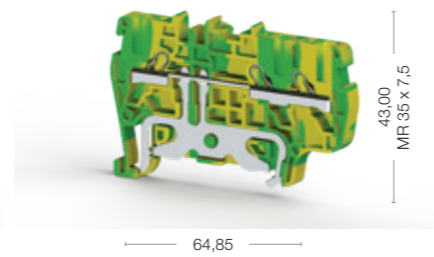

Cat No:

- 336 550

### PYK 2,5 C

Width: 5 mm

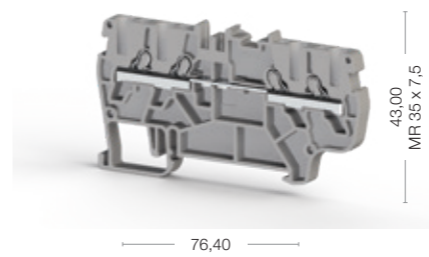

Cat No:

- 307 389
- 307 380

### PYK 2,5 CT

Width: 5 mm

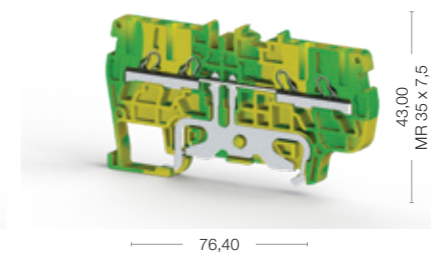

Cat No:

- 336 540

### PYK 4 E

Width: 6 mm

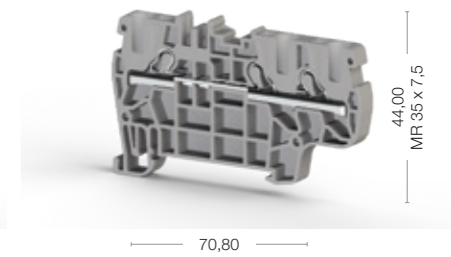

Cat No:

- 307 229
- 307 220



Electrical Ratings
CE (EN 60947-7-1 - EN 60947-7-2)
UL
VDE (IEC 60947-7-1)
CSA
ATEX

Connection Data	
Conductor cross section solid (min.-max.)	0,34-4 mm <sup>2</sup>
Conductor cross section stranded (min.-max.)	0,34-2,5 mm <sup>2</sup>
2 conductors with same cross section, stranded, TWIN ferrules with plastic sleeve	0,5 mm <sup>2</sup>
AWG Conductor	AWG 22-12
Insulation Stripping Length (min.-max.)	9-10 mm
Screwdriver	KT 1 (0,4x2,5)

End Plate

Test Terminal Block

Push-in Cross Connection

Technical Data	
Rated Impulse Voltage / Pollution severity	8/3
Insulation material group / Gauge pin code according to IEC 60947-1	1/A3
Protection class / Protection conductor type	IP 20 / -
Marking Tags (Dekafix)	D_NS 5x10, SLF-P2 W, DB 10/5, DG 10/5, DG 10/5T, SLF-P1 W

Package Quantity
50 pcs.

Voltage, V ~	Current, A	Cross-Section
800	24	2,5 mm <sup>2</sup>
600	20	AWG 22-12

Type	Cat.No.	Qty.
NPP/PYK 2,5 E	446 619	10

Type	Cat.No.	Qty.
PYK TEST	498 559	25

Type	Cat.No.	Qty.
UK 2,5/2	476 222	25
UK 2,5/3	476 223	20
UK 2,5/4	476 224	15
UK 2,5/10	476 229	5

Type	Cat.No.	Qty.
D_NS 5x10, SLF-P2 W, DB 10/5, DG 10/5, DG 10/5T, SLF-P1 W		

Type	Cat.No.	Qty.
NPP/PYK 2,5 ET	446 612T	10

Type	Cat.No.	Qty.
PYK TEST	498 559	25
PYK TEST A	498 659	25

Type	Cat.No.	Qty.
UK 4/2	476 232	25
UK 4/3	476 233	20
UK 4/4	476 234	15
UK 4/10	476 239	5

Type	Cat.No.	Qty.
D_NS 6x10, SLF-P2 W, DB 10/6, DG 10/6, DG 10/6T, SLF-P1 W		

Voltage, V ~	Current, A	Cross-Section
		2,5 mm <sup>2</sup>
		AWG 22-12

Type	Cat.No.	Qty.
NPP/PYK 2,5 C	446 499	10

Type	Cat.No.	Qty.
PYK TEST	498 559	25

Type	Cat.No.	Qty.
UK 2,5/2	476 222	25
UK 2,5/3	476 223	20
UK 2,5/4	476 224	15
UK 2,5/10	476 229	5

Type	Cat.No.	Qty.
D_NS 5x10, SLF-P2 W, DB 10/5, DG 10/5, DG 10/5T, SLF-P1 W		

Type	Cat.No.	Qty.
NPP/PYK 2,5 CT	446 492T	10

Type	Cat.No.	Qty.
PYK TEST	498 559	25
PYK TEST A	498 659	25

Type	Cat.No.	Qty.
UK 4/2	476 232	25
UK 4/3	476 233	20
UK 4/4	476 234	15
UK 4/10	476 239	5

Type	Cat.No.	Qty.
D_NS 6x10, SLF-P2 W, DB 10/6, DG 10/6, DG 10/6T, SLF-P1 W		

Voltage, V ~	Current, A	Cross-Section
800	24	2,5 mm <sup>2</sup>
600	20	AWG 22-12

Type	Cat.No.	Qty.
NPP/PYK 4 E	446 559	50

Type	Cat.No.	Qty.
PYK TEST	498 559	25

Type	Cat.No.	Qty.
UK 2,5/2	476 222	25
UK 2,5/3	476 223	20
UK 2,5/4	476 224	15
UK 2,5/10	476 229	5

Type	Cat.No.	Qty.
D_NS 5x10, SLF-P2 W, DB 10/5, DG 10/5, DG 10/5T, SLF-P1 W		

Type	Cat.No.	Qty.
NPP/PYK 4 E	446 559	50

Type	Cat.No.	Qty.
PYK TEST	498 559	25

Type	Cat.No.	Qty.
UK 4/2	476 232	25
UK 4/3	476 233	20
UK 4/4	476 234	15
UK 4/10	476 239	5

Type	Cat.No.	Qty.
D_NS 6x10, SLF-P2 W, DB 10/6, DG 10/6, DG 10/6T, SLF-P1 W		

Voltage, V ~	Current, A	Cross-Section
800	24	2,5 mm <sup>2</sup>
600	20	AWG 22-12

Type	Cat.No.	Qty.
NPP/PYK 4 E	446 559	50

Type	Cat.No.	Qty.
PYK TEST	498 559	25

Type	Cat.No.	Qty.
UK 2,5/2	476 222	25
UK 2,5/3	476 223	20
UK 2,5/4	476 224	15
UK 2,5/10	476 229	5

Type	Cat.No.	Qty.
D_NS 5x10, SLF-P2 W, DB 10/5, DG 10/5, DG 10/5T, SLF-P1 W		

Type	Cat.No.	Qty.
NPP/PYK 4 E	446 559	50

Type	Cat.No.	Qty.
PYK TEST	498 559	25

Type	Cat.No.	Qty.
UK 4/2	476 232	25
UK 4/3	476 233	20
UK 4/4	476 234	15
UK 4/10	476 239	5

Type	Cat.No.	Qty.
D_NS 6x10, SLF-P2 W, DB 10/6, DG 10/6, DG 10/6T, SLF-P1 W		

Voltage, V ~	Current, A	Cross-Section
800	32	4 mm <sup>2</sup>
600	30	AWG 22-12

Type	Cat.No.	Qty.
NPP/PYK 4 E	446 559	50

Type	Cat.No.	Qty.
PYK TEST	498 559	25

Type	Cat.No.	Qty.
UK 4/2	476 232	25
UK 4/3	476 233	20
UK 4/4	476 234	15
UK 4/10	476 239	5

Type	Cat.No.	Qty.
D_NS 6x10, SLF-P2 W, DB 10/6, DG 10/6, DG 10/6T, SLF-P1 W		

Type	Cat.No.	Qty.
NPP/PYK 4 E	446 559	50

Type	Cat.No.	Qty.
PYK TEST	498 559	25

Type	Cat.No.	Qty.
UK 4/2	476 232	25
UK 4/3	476 233	20
UK 4/4	476 234	15
UK 4/10	476 239	5

Type	Cat.No.	Qty.
D_NS 6x10, SLF-P2 W, DB 10/6, DG 10/6, DG 10/6T, SLF-P1 W		

Voltage, V ~	Current, A	Cross-Section
800	30	

Type	Cat.No.	Qty.
NPP/PYK 4 E	446 559	50

Type	Cat.No.	Qty.
PYK TEST	498 559	25

Type	Cat.No.	Qty.
UK 4/2	476 232	25
UK 4/3	476 233	20
UK 4/4	476 234	15
UK 4/10	476 239	5

Type	Cat.No.	Qty.
D_NS 6x10, SLF-P2 W, DB 10/6, DG 10/6, DG 10/6T, SLF-P1 W		

Type	Cat.No.	Qty.
NPP/PYK 4 E	446 559	50

Type	Cat.No.	Qty.
PYK TEST	498 559	25

Type	Cat.No.	Qty.
UK 4/2	476 232	25
UK 4/3	476 233	20
UK 4/4	476 234	15
UK 4/10	476 239	5

Type	Cat.No.	Qty.
D_NS 6x10, SLF-P2 W, DB 10/6, DG 10/6, DG 10/6T, SLF-P1 W		

**PYK Series**  
**One input - Two Output**  
**Two input - Two Output**  
**Spring Clamp**  
**Terminals**

**PYK 4 ET**

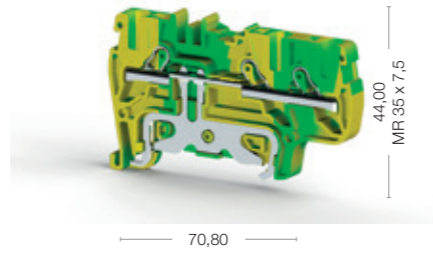
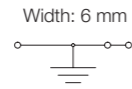

Cat No:

336 600

**PYK 4 C**

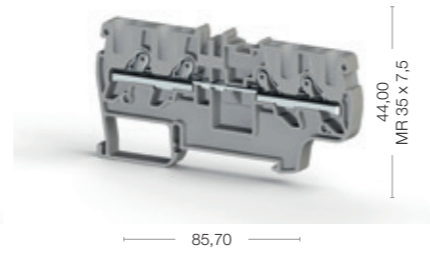
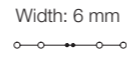

Cat No:

307 669  
307 660

**PYK 4 CT**

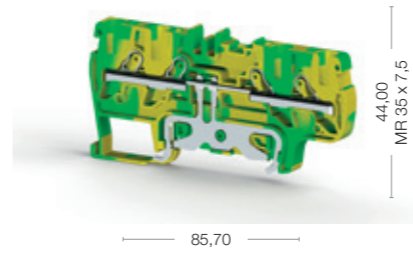
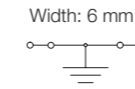

Cat No:

336 610



Electrical Ratings
CE (EN 60947-7-1 - EN 60947-7-2)
UL
VDE (IEC 60947-7-1)
CSA
ATEX

Connection Data	
Conductor cross section solid (min.-max.)	0,34-6 mm <sup>2</sup>
Conductor cross section stranded (min.-max.)	0,25-4 mm <sup>2</sup>
2 conductors with same cross section, stranded, TWIN ferrules with plastic sleeve	1 mm <sup>2</sup>
AWG Conductor	AWG 22-10
Insulation Stripping Length (min.-max.)	9-10 mm
Screwdriver	KT 2 (0,5x3,0)

End Plate

Test Terminal Block

Push-in Cross Connection

Technical Data	
Rated Impulse Voltage / Pollution severity	8/3
Insulation material group / Gauge pin code according to IEC 60947-1	1/A4
Protection class / Protection conductor type	IP 20 / -

Marking Tags (Dekafix)
See pages 326-333 for a list of Dekafix

Package Quantity
50 pcs.

Voltage, V ~	Current, A	Cross-Section
		4 mm <sup>2</sup>

Type	Cat.No.	Qty.
NPP/PYK 4 ET	446 552T	50

Type	Cat.No.	Qty.
PYK TEST	498 559	25
PYK TEST A	498 659	25

Type	Cat.No.	Qty.
UK 4/2	476 232	25
UK 4/3	476 233	20
UK 4/4	476 234	15
UK 4/10	476 239	5

Type	Cat.No.	Qty.

Technical Data	
Rated Impulse Voltage / Pollution severity	8/3
Insulation material group / Gauge pin code according to IEC 60947-1	1/A4
Protection class / Protection conductor type	IP 20 / -

Marking Tags (Dekafix)
D_NS 6x10, DB 10/6, DG 10/6, DG 10/6T, SLF-P1 W

Package Quantity
45 pcs.

Voltage, V ~	Current, A	Cross-Section
		4 mm <sup>2</sup>

Type	Cat.No.	Qty.
NPP/PYK 4C	446 679	25

Type	Cat.No.	Qty.

Type	Cat.No.	Qty.

Type	Cat.No.	Qty.

Technical Data	
Rated Impulse Voltage / Pollution severity	8/3
Insulation material group / Gauge pin code according to IEC 60947-1	1/A4
Protection class / Protection conductor type	IP 20 / -

Marking Tags (Dekafix)
D_NS 6x10, DB 10/6, DG 10/6, DG 10/6T, SLF-P1 W

Package Quantity
45 pcs.

Voltage, V ~	Current, A	Cross-Section
		4 mm <sup>2</sup>

Type	Cat.No.	Qty.
NPP/PYK 4 CT	446 672T	25

Type	Cat.No.	Qty.

Type	Cat.No.	Qty.

Type	Cat.No.	Qty.

Technical Data	
Rated Impulse Voltage / Pollution severity	8/3
Insulation material group / Gauge pin code according to IEC 60947-1	1/A4
Protection class / Protection conductor type	IP 20 / -

Marking Tags (Dekafix)
D_NS 6x10, DB 10/6, DG 10/6, DG 10/6T, SLF-P1 W

Package Quantity
45 pcs.

Voltage, V ~	Current, A	Cross-Section
		4 mm <sup>2</sup>

Type	Cat.No.	Qty.

Type	Cat.No.	Qty.

Type	Cat.No.	Qty.

Type	Cat.No.	Qty.

Technical Data	
Rated Impulse Voltage / Pollution severity	8/3
Insulation material group / Gauge pin code according to IEC 60947-1	1/A4
Protection class / Protection conductor type	IP 20 / -

Marking Tags (Dekafix)
D_NS 6x10, DB 10/6, DG 10/6, DG 10/6T, SLF-P1 W

Package Quantity
45 pcs.

# PYK Series

## One input - Two Output

## Two input - Two Output

## Spring Clamp

## Terminals

### PYK 6 E

Width: 8 mm

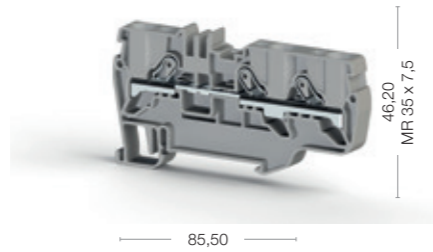

Cat No:

- 307 639
- 307 630

### PYK 6 ET

Width: 8 mm

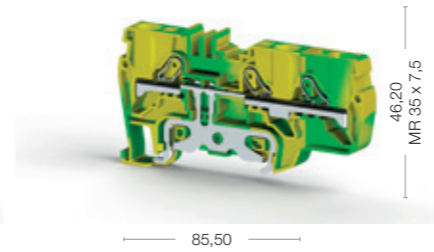

Cat No:

- 336 620

### PYK 6 C

Width: 8 mm

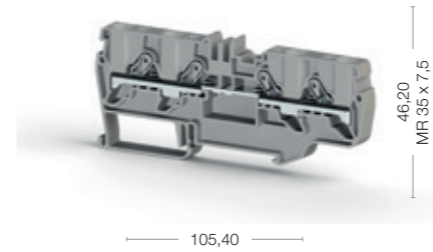

Cat No:

- 307 649
- 307 640

### PYK 6 CT

Width: 8 mm

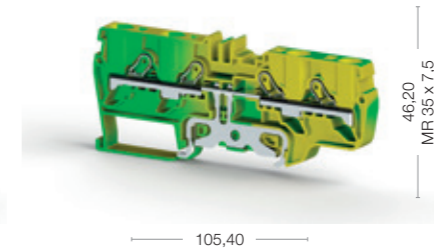

Cat No:

- 336 630

### PYK 10 E

Width: 10 mm

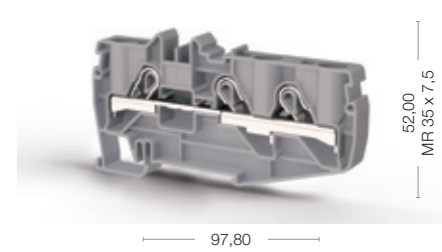

Cat No:

- 307 149
- 307 140



Electrical Ratings
CE (EN 60947-7-1 - EN 60947-7-2)
UL
VDE (IEC 60947-7-1)
CSA
ATEX

Voltage, V ~	Current, A	Cross-Section
1000	41	6 mm <sup>2</sup>

Voltage, V ~	Current, A	Cross-Section
		6 mm <sup>2</sup>

Voltage, V ~	Current, A	Cross-Section
1000	41	6 mm <sup>2</sup>

Voltage, V ~	Current, A	Cross-Section
1000	41	6 mm <sup>2</sup>

Voltage, V ~	Current, A	Cross-Section
		6 mm <sup>2</sup>

Voltage, V ~	Current, A	Cross-Section
800	57	10 mm <sup>2</sup>

Connection Data
Conductor cross section solid (min.-max.)
Conductor cross section stranded (min.-max.)
2 conductors with same cross section, stranded, TWIN ferrules with plastic sleeve
AWG Conductor
Insulation Stripping Length (min.-max.)
Screwdriver

0,5-10 mm <sup>2</sup>
0,5-6 mm <sup>2</sup>
1,5 mm <sup>2</sup>
AWG 20-8
11-13 mm
KT 3 (0,6x3,5)

0,5-10 mm <sup>2</sup>
0,5-6 mm <sup>2</sup>
1,5 mm <sup>2</sup>
AWG 20-8
11-13 mm
KT 3 (0,6x3,5)

0,5-10 mm <sup>2</sup>
0,5-6 mm <sup>2</sup>
1,5 mm <sup>2</sup>
AWG 20-8
11-13 mm
KT 3 (0,6x3,5)

0,5-10 mm <sup>2</sup>
0,5-6 mm <sup>2</sup>
1,5 mm <sup>2</sup>
AWG 20-8
11-13 mm
KT 3 (0,6x3,5)

0,5-10 mm <sup>2</sup>
0,5-6 mm <sup>2</sup>
1,5 mm <sup>2</sup>
AWG 20-8
11-13 mm
KT 3 (0,6x3,5)

0,5-16 mm <sup>2</sup>
0,5-10 mm <sup>2</sup>
4 mm <sup>2</sup>
AWG 20-6
13-15 mm
KT 4 (0,8x4,0)

End Plate

Type	Cat.No.	Qty.
NPP/PYK 6 E	446 689	25

Type	Cat.No.	Qty.
NPP/PYK 6 ET	446 682T	25

Type	Cat.No.	Qty.
NPP/PYK 6 C	446 699	25

Type	Cat.No.	Qty.
NPP/PYK 6 CT	446 692T	25

Type	Cat.No.	Qty.
NPP/PYK 10E	446 709	25

Test Terminal Block

Type	Cat.No.	Qty.
PYK TEST	498 559	25

Type	Cat.No.	Qty.

Type	Cat.No.	Qty.
PYK TEST	498 559	25

Type	Cat.No.	Qty.

Type	Cat.No.	Qty.

Type	Cat.No.	Qty.

Push-in Cross Connection

Type	Cat.No.	Qty.
UK 6/2	476 242	25
UK 6/3	476 243	10
UK 6/4	476 244	15
UK 6/9	476 249	5

Type	Cat.No.	Qty.

Type	Cat.No.	Qty.

Type	Cat.No.	Qty.
UK 6/2	476 242	25
UK 6/3	476 243	10
UK 6/4	476 244	15
UK 6/9	476 249	5

Type	Cat.No.	Qty.

Type	Cat.No.	Qty.
UK 10/2	476 252	25
UK 10/3	476 253	20
UK 10/4	476 254	15
UK 10/10	476 259	5

Technical Data
Rated Impulse Voltage / Pollution severity
Insulation material group / Gauge pin code according to IEC 60947-1
Protection class / Protection conductor type
<b>Marking Tags (Dekafix)</b>
See pages 326-333 for a list of Dekafix

8/3
1/A5
IP 20 / -
D_NS 8x10, DG 10/8, DG 10/8T, SLF-P1 W

8/3
1/A5
IP 20 / -
D_NS 8x10, DG 10/8, DG 10/8T, SLF-P1 W

8/3
1/A5
IP 20 / -
D_NS 8x10, DG 10/8, DG 10/8T, SLF-P1 W

8/3
1/A5
IP 20 / -
D_NS 8x10, DG 10/8, DG 10/8T, SLF-P1 W

8/3
1/A5
IP 20 / -
D_NS 8x10, DG 10/8, DG 10/8T, SLF-P1 W

8/3
1/B7
IP 20 / -
D_NS 10x10, DG 10/10, SLF-P1 W

Package Quantity
45 pcs.

45 pcs.
---------

45 pcs.
---------

--

35 pcs.
---------

35 pcs.
---------

50 pcs.
---------

# YBK Series Spring Clamp Terminals

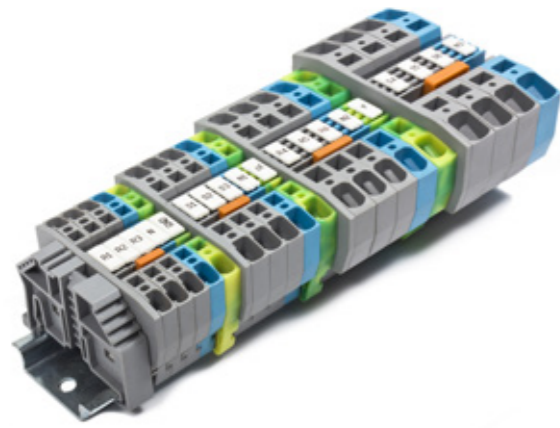

YBK Series Spring Clamp Terminals provide 2,5 ..... 10 mm<sup>2</sup> cross-section range. . Are suitable for usage with or without ferrules. So that to make connection, it is enough to release the spring with the help of screw-driver and then to push the cable into the terminal, Terminals accessories like End Plates and Cross Connections, make the mounting process faster like in Test Terminals. Special Marking solutions for each cross section can be provided by Plotter.

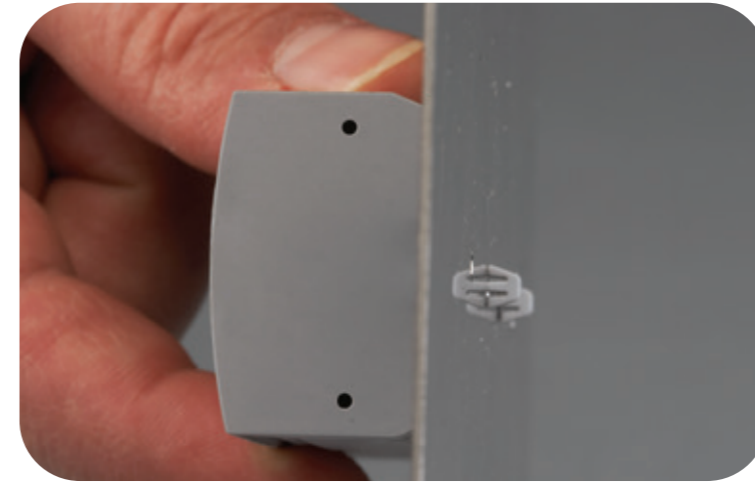
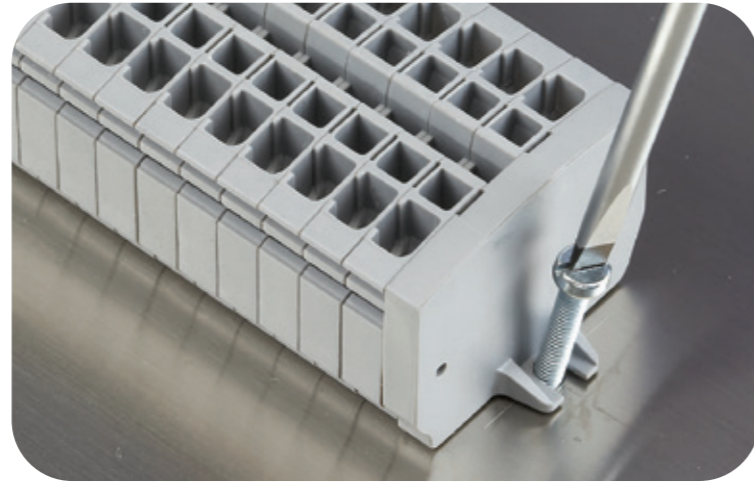

YBK Series Earth Terminals provides new design, which will satisfy customer tastes. YBK series provide non-corrosing contacts. The main difference between Spring Clamp Earth terminals and the Screw Connection Earth terminals is the automatic contact when the terminal blocks are attached on the DIN-rail, which makes wiring more practical and time-saving.

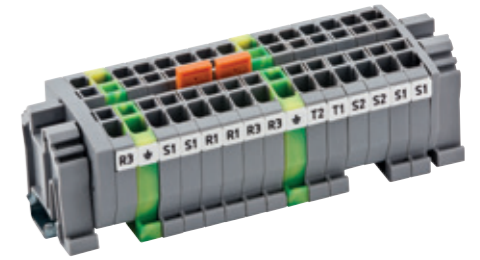

MYK Type Mini Terminals are available in 2,5 mm<sup>2</sup> cross-section. Can be mounted on MR 15x5,5 mm DIN-rail or directly on a flat surface. Earth Terminals, accessories, suitable for each usage, like End Plates and Cross Connections, make the mounting process faster. Marking solutions can be provided by Plotter. MYK series offer ideal solutions to projects which have narrow and limited space in panels, junction Boxes.

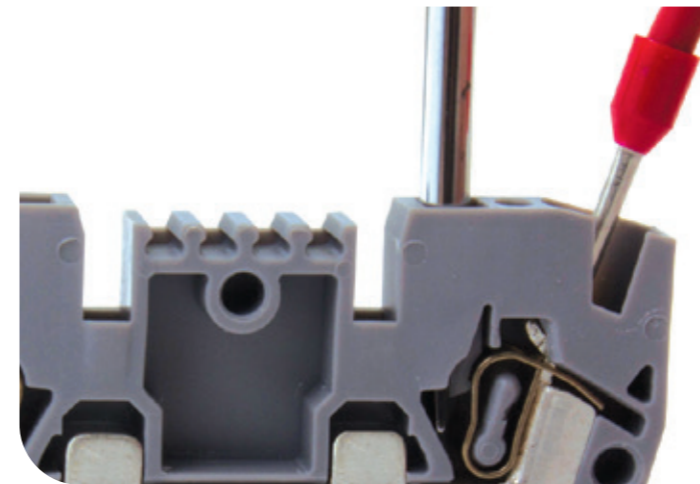

# YBK Spring Clamp Terminals

## YBK 2,5

Width: 5 mm

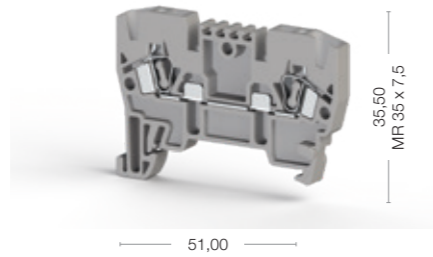

Cat No:

- 306 229
- 306 220

## YBK 4

Width: 6 mm

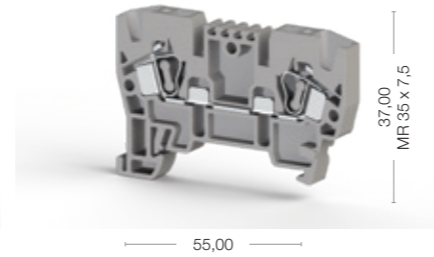

Cat No:

- 306 239
- 306 230

## YBK 6

Width: 8 mm

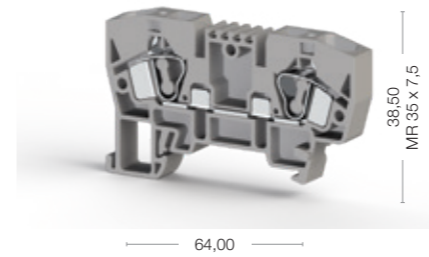

Cat No:

- 306 249
- 306 240

## YBK 10

Width: 10 mm

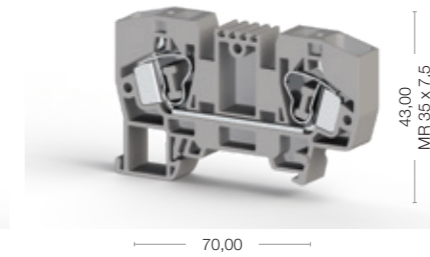

Cat No:

- 306 259
- 306 250



Electrical Ratings
CE (EN 60947-7-1)
UL
VDE (IEC 60947-7-1)
CSA
ATEX

Connection Data	
Conductor cross section solid (min.-max.)	0,08-4 mm <sup>2</sup>
Conductor cross section stranded (min.-max.)	0,08-2,5 mm <sup>2</sup>
2 conductors with same cross section, stranded, TWIN ferrules with plastic sleeve	0,5 mm <sup>2</sup>
AWG Conductor	AWG 28-12
Insulation Stripping Length (min.-max.)	9-10 mm
Screwdriver	KT 2 (0,5x3,0)

End Plate

Push-in Cross Connection

Technical Data	
Rated Impulse Voltage / Pollution severity	8/3
Insulation material group / Gauge pin code according to IEC 60947-1	1/A3
Protection class / Protection conductor type	IP 20 / -
Marking Tags (Dekafix)	D_NS 5x10, DB 10/5, DG 10/5, DG 10/5T

Package Quantity
100 pcs.

Voltage, V ~	Current, A	Cross-Section
750	24	2,5 mm <sup>2</sup>
600	20	AWG 22-12

Type	Cat.No.	Qty.
NPP/YBK 2,5	446 329	100

Type	Cat.No.	Qty.
UK 2,5/2	476 222	25
UK 2,5/3	476 223	20
UK 2,5/4	476 224	15
UK 2,5/10	476 229	5

Voltage, V ~	Current, A	Cross-Section
750	32	4 mm <sup>2</sup>
600	26	AWG 22-10

Type	Cat.No.	Qty.
NPP/YBK 4	446 339	100

Type	Cat.No.	Qty.
UK 4/2	476 232	25
UK 4/3	476 233	20
UK 4/4	476 234	15
UK 4/10	476 239	5

Technical Data	
Rated Impulse Voltage / Pollution severity	8/3
Insulation material group / Gauge pin code according to IEC 60947-1	1/A4
Protection class / Protection conductor type	IP 20 / -
Marking Tags (Dekafix)	D_NS 6x10, DB 10/6, DG 10/6, DG 10/6T

Package Quantity
100 pcs.

Voltage, V ~	Current, A	Cross-Section
750	41	6 mm <sup>2</sup>
600	35	AWG 22-8

Type	Cat.No.	Qty.
NPP/YBK 6	446 349	100

Type	Cat.No.	Qty.
UK 6/2	476 242	25
UK 6/3	476 243	20
UK 6/4	476 244	15
UK 6/10	476 249	5

Technical Data	
Rated Impulse Voltage / Pollution severity	8/3
Insulation material group / Gauge pin code according to IEC 60947-1	1/A5
Protection class / Protection conductor type	IP 20 / -
Marking Tags (Dekafix)	D_NS 8x10, DG 10/8

Package Quantity
100 pcs.

Voltage, V ~	Current, A	Cross-Section
750	57	10 mm <sup>2</sup>
600	55	AWG 20-6

Type	Cat.No.	Qty.
NPP/YBK 10	446 359	100

Type	Cat.No.	Qty.
UK 10/2	476 252	25
UK 10/3	476 253	20
UK 10/4	476 254	15
UK 10/10	476 259	5

Technical Data	
Rated Impulse Voltage / Pollution severity	8/3
Insulation material group / Gauge pin code according to IEC 60947-1	1/A6
Protection class / Protection conductor type	IP 20 / -
Marking Tags (Dekafix)	D_NS 10x10, DG 10/10

Package Quantity
50 pcs.

Color							
Color code is the last digit of the order number							
Blue	Green	Yellow	Red	Black	White	Orange	Brown
1	2	3	4	5	6	7	8

Color							
Color code is the last digit of the order number							
Blue	Green	Yellow	Red	Black	White	Orange	Brown
1	2	3	4	5	6	7	8

# YBK Spring Clamp Earth Terminals

## YBK 2,5 T

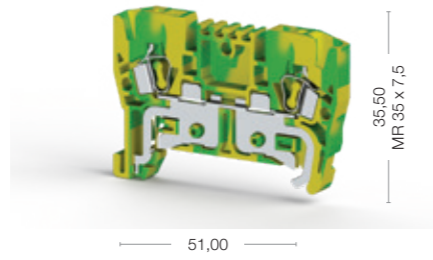
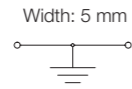

Cat No:

336 220

## YBK 4 T

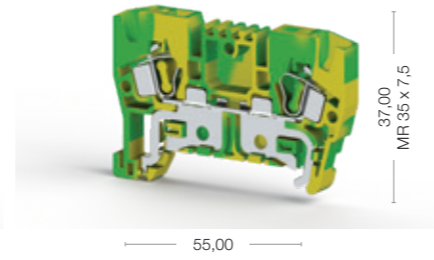
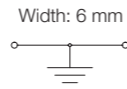

Cat No:

336 230

## YBK 6 T

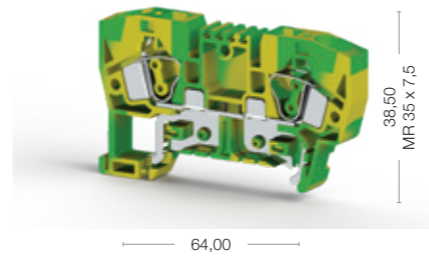
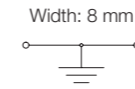

Cat No:

336 240

## YBK 10 T

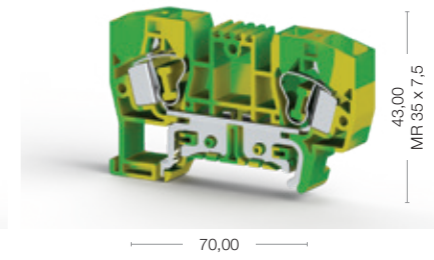
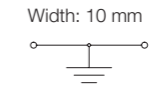

Cat No:

336 250



Electrical Ratings	Voltage, V ~	Current, A	Cross-Section	Voltage, V ~	Current, A	Cross-Section	Voltage, V ~	Current, A	Cross-Section	Voltage, V ~	Current, A	Cross-Section
CE (EN 60947-7-2)			2,5 mm <sup>2</sup>			4 mm <sup>2</sup>			6 mm <sup>2</sup>			10 mm <sup>2</sup>
UL			AWG 22-12			AWG 22-10			AWG 22-8			AWG 20-6
VDE (IEC 60947-7-2)												
CSA												
ATEX												
Connection Data												
Conductor cross section solid (min.-max.)	0,08-4 mm <sup>2</sup>			0,08-6 mm <sup>2</sup>			0,2-10 mm <sup>2</sup>			0,2-16 mm <sup>2</sup>		
Conductor cross section stranded (min.-max.)	0,08-2,5 mm <sup>2</sup>			0,08-4 mm <sup>2</sup>			0,2-6 mm <sup>2</sup>			0,2-10 mm <sup>2</sup>		
2 conductors with same cross section, stranded, TWIN ferrules with plastic sleeve	0,5 mm <sup>2</sup>			1 mm <sup>2</sup>			1,5 mm <sup>2</sup>			2,5 mm <sup>2</sup>		
AWG Conductor	AWG 28-12			AWG 28-10			AWG 24-8			AWG 24-6		
Insulation Stripping Length (min.-max.)	9-10 mm			10-12 mm			10-12 mm			11-13 mm		
Screwdriver	KT 2 (0,5x3,0)			KT 3 (0,6x3,5)			KT 4 (0,8x4,0)			KT 4 (0,8x4,0)		
End Plate	Type	Cat.No.	Qty.	Type	Cat.No.	Qty.	Type	Cat.No.	Qty.	Type	Cat.No.	Qty.
	NPP/YBK 2,5 T	446 322T	10	NPP/YBK 4 T	446 332T	10	NPP/YBK 6 T	446 342T	10	NPP/YBK 10 T	446 352T	10
Technical Data												
Rated Impulse Voltage / Pollution severity	8/3			8/3			8/3			8/3		
Insulation material group / Gauge pin code according to IEC 60947-1	1/A3			1/A4			1/A5			1/A6		
Protection class / Protection conductor type	IP 20 / PE			IP 20 / PE			IP 20 / PE			IP 20 / PE		
Marking Tags (Dekafix)												
See pages 326-333 for a list of Dekafix	D_NS 5x10, DB 10/5, DG 10/5, DG 10/5T			D_NS 6x10, DB 10/6, DG 10/6, DG 10/6T			D_NS 8x10, DG 10/8			D_NS 10x10, DG 10/10		
Package Quantity	50 pcs.			50 pcs.			40 pcs.			30 pcs.		

# YBK Series Mini Terminals

## MYK 2,5

Width: 5 mm

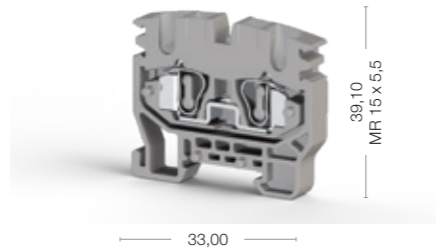

33,00

Cat No:

- 306 429
- 306 420

## MYK 2,5 T

Width: 5 mm

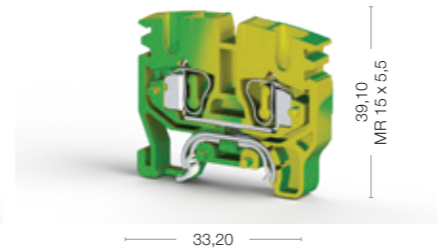

33,20

Cat No:

- 336 420

## MYPK 2,5

Width: 5 mm



33,00

Cat No:

- 306 439
- 306 430

## MYSK 2,5

Width: 5 mm

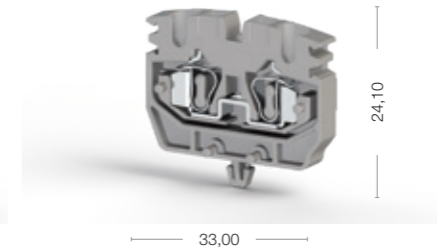

33,00

Cat No:

- 306 449
- 306 440



Electrical Ratings
CE (EN 60947-7-1 - EN 60947-7-2)
UL
VDE (IEC 60947-7-1)
CSA
ATEX

Connection Data	
Conductor cross section solid (min.-max.)	0,08-4 mm <sup>2</sup>
Conductor cross section stranded (min.-max.)	0,08-2,5 mm <sup>2</sup>
2 conductors with same cross section, stranded, TWIN ferrules with plastic sleeve	0,5 mm <sup>2</sup>
AWG Conductor	AWG 28-12
Insulation Stripping Length (min.-max.)	9-10 mm
Screwdriver	KT 2 (0,5x3,0)

End Plate			
	Type	Cat.No.	Qty.
	NPP 1 MYK	446 429	100
	NPP 2 MYK	446 439	100

Push-in Cross Connection			
	Type	Cat.No.	Qty.
	UK 2,5/2	476 222	25
	UK 2,5/3	476 223	20
	UK 2,5/4	476 224	15
	UK 2,5/10	476 229	5

Technical Data	
Rated Impulse Voltage / Pollution severity	8/3
Insulation material group / Gauge pin code according to IEC 60947-1	1/B3
Protection class / Protection conductor type	IP 20 / -
Marking Tags (Dekafix)	DB 5

Package Quantity
50 pcs.

Voltage, V ~	Current, A	Cross-Section
750	24	2,5 mm <sup>2</sup>
600	20	AWG 22-12
500	18	

Type	Cat.No.	Qty.
NPP 1 MYK 2,5 T	446 422T	100
NPP 2 MYK 2,5 T	446 432T	100

Type	Cat.No.	Qty.
UK 2,5/2	476 222	25
UK 2,5/3	476 223	20
UK 2,5/4	476 224	15
UK 2,5/10	476 229	5

Type	Cat.No.	Qty.
8/3		
1/B3		
IP 20 / -		
DB 5		

Type	Cat.No.	Qty.
NPP 1 MYK 2,5 T	446 422T	100
NPP 2 MYK 2,5 T	446 432T	100

Type	Cat.No.	Qty.
UK 2,5/2	476 222	25
UK 2,5/3	476 223	20
UK 2,5/4	476 224	15
UK 2,5/10	476 229	5

Type	Cat.No.	Qty.
8/3		
1/B3		
IP 20 / -		
DB 5		

Type	Cat.No.	Qty.
50 pcs.		

Voltage, V ~	Current, A	Cross-Section
		2,5 mm <sup>2</sup>
		AWG 22-12

Type	Cat.No.	Qty.
NPP 1 MYK 2,5 T	446 422T	100
NPP 2 MYK 2,5 T	446 432T	100

Type	Cat.No.	Qty.
UK 2,5/2	476 222	25
UK 2,5/3	476 223	20
UK 2,5/4	476 224	15
UK 2,5/10	476 229	5

Type	Cat.No.	Qty.
8/3		
1/B3		
IP 20 / PE		
DB 5		

Type	Cat.No.	Qty.
NPP 1 MYK 2,5 T	446 422T	100
NPP 2 MYK 2,5 T	446 432T	100

Type	Cat.No.	Qty.
50 pcs.		

Voltage, V ~	Current, A	Cross-Section
750	24	2,5 mm <sup>2</sup>
600	20	AWG 22-12
500	18	

Type	Cat.No.	Qty.
NPP MYPD 1	495 079	100
NPP MYPD 2	495 089	100

Type	Cat.No.	Qty.
UK 2,5/2	476 222	25
UK 2,5/3	476 223	20
UK 2,5/4	476 224	15
UK 2,5/10	476 229	5

Type	Cat.No.	Qty.
8/3		
1/B3		
IP 20 / -		
DB 5		

Type	Cat.No.	Qty.
NPP MYPD 1	495 079	100
NPP MYPD 2	495 089	100

Type	Cat.No.	Qty.
100 pcs.		

\* For panel surface Mounting

Voltage, V ~	Current, A	Cross-Section
750	24	2,5 mm <sup>2</sup>
600	20	AWG 22-12
500	18	

Type	Cat.No.	Qty.
NPP MYK 1	446 429	100
NPP MYK 2	446 439	100

Type	Cat.No.	Qty.
UK 2,5/2	476 222	25
UK 2,5/3	476 223	20
UK 2,5/4	476 224	15
UK 2,5/10	476 229	5

Type	Cat.No.	Qty.
8/3		
1/B3		
IP 20 / -		
DB 5		

Type	Cat.No.	Qty.
NPP MYK 1	446 429	100
NPP MYK 2	446 439	100

Type	Cat.No.	Qty.
100 pcs.		

\* 3.5 mm (diameter) hole must be opened on panel surface.

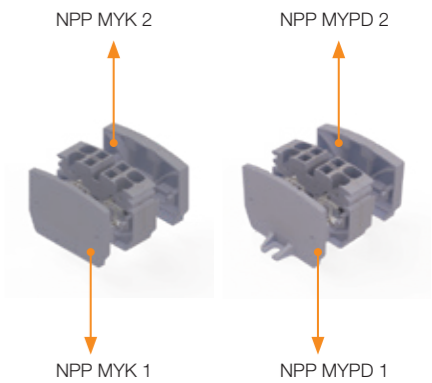

# YBK Series Mini Terminals

## MYK 2,5 C

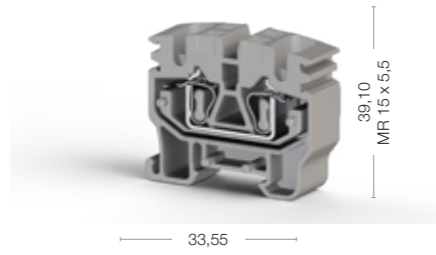
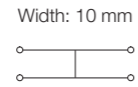

Cat No:

- 306 479
- 306 470

## MYPK 2,5 C

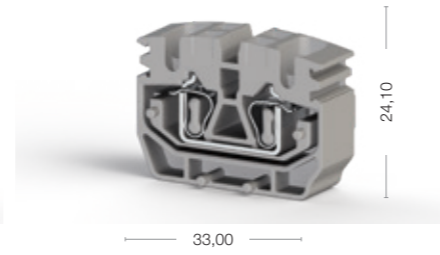
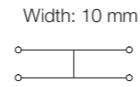

Cat No:

- 306 489
- 306 480

## MYKR 2,5 C

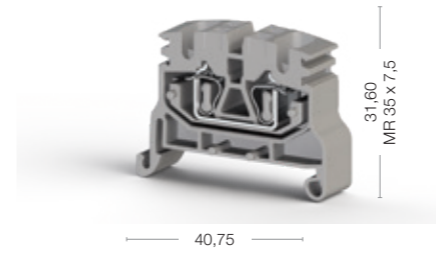
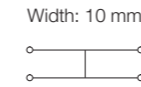

Cat No:

- 306 499
- 306 490

## MYKR 2,5

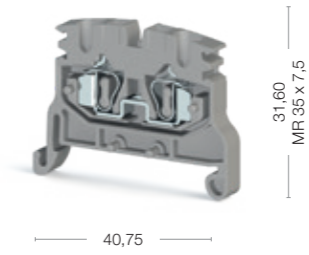
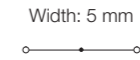



Cat No:



- 306 509
- 306 500

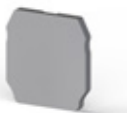

Electrical Ratings
CE (EN 60947-7-1)
UL
VDE (IEC 60947-7-1)
CSA
ATEX

Connection Data	
Conductor cross section solid (min.-max.)	0,08-4 mm <sup>2</sup>
Conductor cross section stranded (min.-max.)	0,08-2,5 mm <sup>2</sup>
2 conductors with same cross section, stranded, TWIN ferrules with plastic sleeve	0,5 mm <sup>2</sup>
AWG Conductor	AWG 28-12
Insulation Stripping Length (min.-max.)	9-10 mm
Screwdriver	KT 2 (0,5x3,0)

End Plate	
	

Push-in Cross Connection	
	

Technical Data	
Rated Impulse Voltage / Pollution severity	8/3
Insulation material group / Gauge pin code according to IEC 60947-1	1/B3
Protection class / Protection conductor type	IP 20 / -
Marking Tags (Dekafix)	DB 5
See pages 326-333 for a list of Dekafix	

Package Quantity
100 pcs.

Voltage, V ~	Current, A	Cross-Section
800	24	2,5 mm <sup>2</sup>

Type	Cat.No.	Qty.
NPP 1 MYK 2,5C	446 429	100
NPP 2 MYK 2,5C	446 439	100

Voltage, V ~	Current, A	Cross-Section
800	24	2,5 mm <sup>2</sup>

Type	Cat.No.	Qty.
NPP MYPD 1	495 079	100
NPP MYPD 2	495 089	100

Voltage, V ~	Current, A	Cross-Section
800	24	2,5 mm <sup>2</sup>

Type	Cat.No.	Qty.
NPP 1 MYK	446 429	100
NPP 2 MYK	446 439	100

Voltage, V ~	Current, A	Cross-Section
800	24	2,5 mm <sup>2</sup>

Type	Cat.No.	Qty.
UK 2,5/2	476 222	25
UK 2,5/3	476 223	20
UK 2,5/4	476 224	15
UK 2,5/10	476 229	5

Voltage, V ~	Current, A	Cross-Section
750	24	2,5 mm <sup>2</sup>

Type	Cat.No.	Qty.
NPP 1 MYK	446 429	100
NPP 2 MYK	446 439	100

Type	Cat.No.	Qty.
UK 2,5/2	476 222	25
UK 2,5/3	476 223	20
UK 2,5/4	476 224	15
UK 2,5/10	476 229	5

Technical Data	
Rated Impulse Voltage / Pollution severity	8/3
Insulation material group / Gauge pin code according to IEC 60947-1	1/B3
Protection class / Protection conductor type	IP 20 / -
Marking Tags (Dekafix)	DB 5
See pages 326-333 for a list of Dekafix	

Package Quantity
50 pcs.

\* For panel surface mounting



# YBK Series Double - Deck / Multilevel Terminals

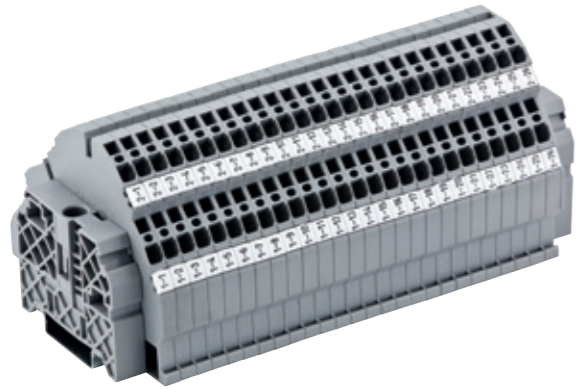

YBK Series Spring Clamp Double Deck Rail Terminals are available in 2,5 - 4 mm<sup>2</sup> cross-section range. Double wiring density available without extension of mounting rails. Interconnection / shorting can be done at both levels. Special Marking solutions for each cross section can be provided by Plotter Labeling.

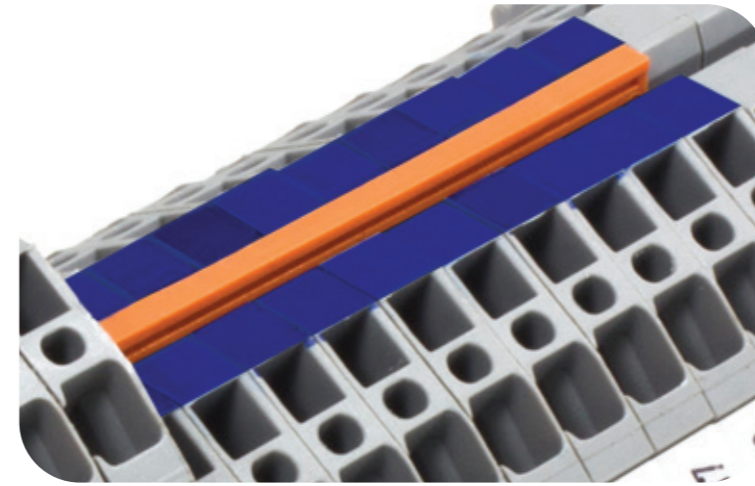
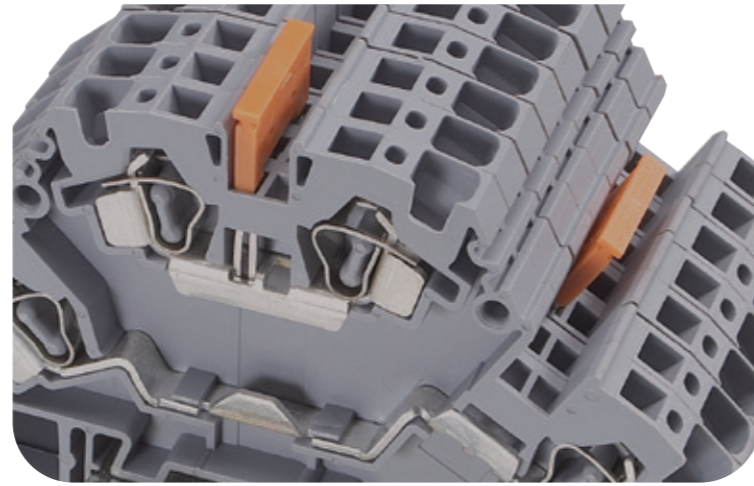

YBK Series Spring Clamp Multilevel Terminals make wiring more practical, reduce the installation costs and speed the wiring. Panels which exist switch lines & lightening, provide phase-neutral-Earth connection in one terminal. Are ideal for usage in industries where motors are working a lot, because of more practical wiring. Provide individual cross connections for each layer. Group marking carrier is used to provide more visual marking in base layer. Special Marking solutions for each cross section can be provided by Plotter Labeling.

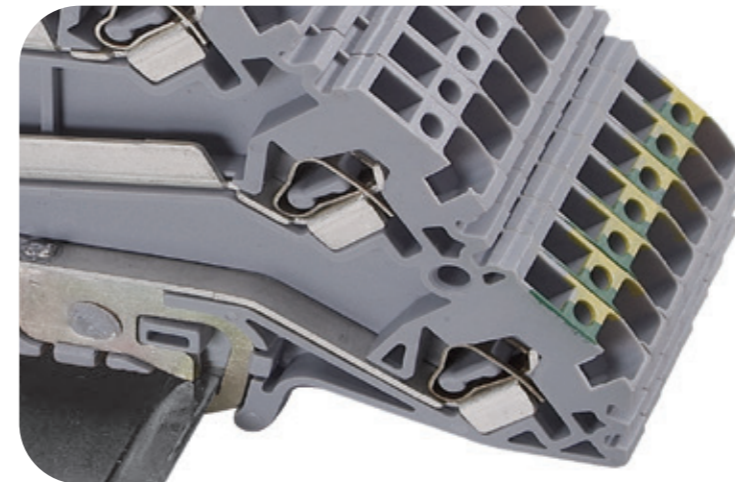

# Double - Deck Spring Clamp Terminals

## YBK 2,5 - 2 F

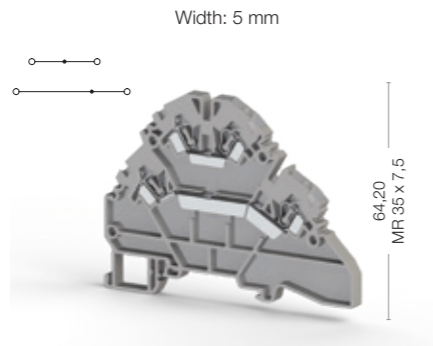

Cat No:

- 316 109
- 316 100

## YBK 2,5 - 2 FK

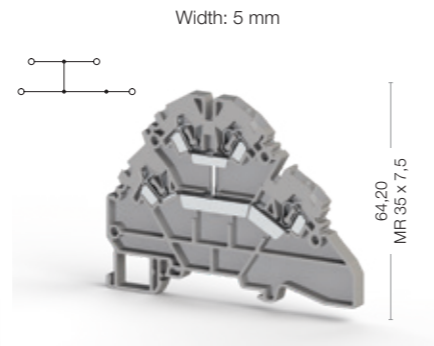

Cat No:

- 316 129
- 316 120

## YBK 2,5 - 2 FD

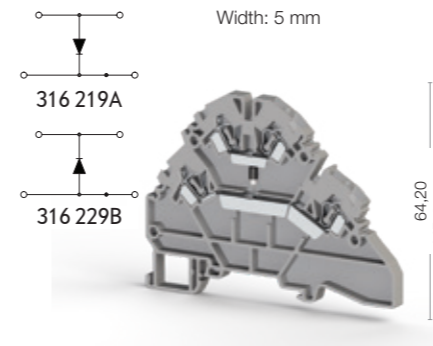

Cat No:

- 316 219 / 229
- 316 210 / 220

## YBK 2,5 - 2 FLD

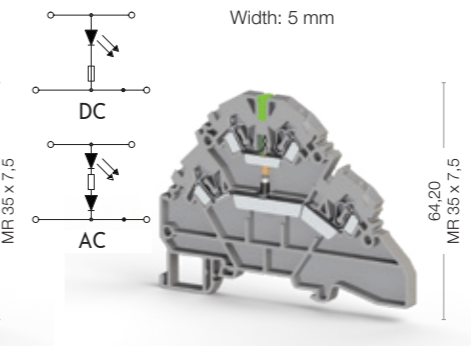

Cat No:

- 316 319
- 316 310



Electrical Ratings	Voltage, V ~	Current, A	Cross-Section
CE (EN 60947-7-1)	500	24	2,5 mm <sup>2</sup>
UL	600	24	AWG 22-12
VDE (IEC 60947-7-1)			
CSA			
ATEX			

Connection Data	Conductor cross section solid (min.-max.)	Conductor cross section stranded (min.-max.)	2 conductors with same cross section, stranded, TWIN ferrules with plastic sleeve	AWG Conductor	Insulation Stripping Length (min.-max.)	Screwdriver
	0,08-4 mm <sup>2</sup>	0,08-2,5 mm <sup>2</sup>	0,5 mm <sup>2</sup>	AWG 28-12	9-10 mm	KT 2 (0,5x3,0)

Ordering Data	Type	Cat.No.	Qty.
	NPP YBK 2,5-2 F	446 299	10

Technical Data For Diode	Diode Reverse Voltage	Diode Current	Diod
	1000 V	1 A	1 N 4007

End Plate	Type	Cat.No.	Qty.
	NPP YBK 2,5-2 F	446 299	10

Push-in Cross Connection	Type	Cat.No.	Qty.
	UK 2,5/2	476 222	25
	UK 2,5/3	476 223	20
	UK 2,5/4	476 224	15
	UK 2,5/10	476 229	5

Technical Data	Rated Impulse Voltage / Pollution severity	Insulation material group / Gauge pin code according to IEC 60947-1	Protection class / Protection conductor type	Marking Tags (Dekafix)
	8/3	1/A3	IP 20 / -	D_NS 5x6, DB 5, DG 6/5

Package Quantity	Quantity
	30 pcs.

Electrical Ratings	Voltage, V ~	Current, A	Cross-Section
CE (EN 60947-7-1)	500	24	2,5 mm <sup>2</sup>
UL	600	24	AWG 22-12
VDE (IEC 60947-7-1)			
CSA			
ATEX			

Connection Data	Conductor cross section solid (min.-max.)	Conductor cross section stranded (min.-max.)	2 conductors with same cross section, stranded, TWIN ferrules with plastic sleeve	AWG Conductor	Insulation Stripping Length (min.-max.)	Screwdriver
	0,08-4 mm <sup>2</sup>	0,08-2,5 mm <sup>2</sup>	0,5 mm <sup>2</sup>	AWG 28-12	9-10 mm	KT 2 (0,5x3,0)

Ordering Data	Type	Cat.No.	Qty.
	NPP YBK 2,5-2 F	446 299	10

Technical Data For Diode	Diode Reverse Voltage	Diode Current	Diod
	1000 V	1 A	1 N 4007

End Plate	Type	Cat.No.	Qty.
	NPP YBK 2,5-2 F	446 299	10

Push-in Cross Connection	Type	Cat.No.	Qty.
	UK 2,5/2	476 222	25
	UK 2,5/3	476 223	20
	UK 2,5/4	476 224	15
	UK 2,5/10	476 229	5

Technical Data	Rated Impulse Voltage / Pollution severity	Insulation material group / Gauge pin code according to IEC 60947-1	Protection class / Protection conductor type	Marking Tags (Dekafix)
	8/3	1/A3	IP 20 / -	D_NS 5x6, DB 5, DG 6/5

Package Quantity	Quantity
	30 pcs.

Electrical Ratings	Voltage, V ~	Current, A	Cross-Section
CE (EN 60947-7-1)	500	24	2,5 mm <sup>2</sup>
UL	600	24	AWG 22-12
VDE (IEC 60947-7-1)			
CSA			
ATEX			

Connection Data	Conductor cross section solid (min.-max.)	Conductor cross section stranded (min.-max.)	2 conductors with same cross section, stranded, TWIN ferrules with plastic sleeve	AWG Conductor	Insulation Stripping Length (min.-max.)	Screwdriver
	0,08-4 mm <sup>2</sup>	0,08-2,5 mm <sup>2</sup>	0,5 mm <sup>2</sup>	AWG 28-12	9-10 mm	KT 2 (0,5x3,0)

Ordering Data	Type	Cat.No.	Qty.
	NPP YBK 2,5-2 F	446 299	10

Technical Data For Diode	Diode Reverse Voltage	Diode Current	Diod
	1000 V	1 A	1 N 4007

End Plate	Type	Cat.No.	Qty.
	NPP YBK 2,5-2 F	446 299	10

Push-in Cross Connection	Type	Cat.No.	Qty.
	UK 2,5/2	476 222	25
	UK 2,5/3	476 223	20
	UK 2,5/4	476 224	15
	UK 2,5/10	476 229	5

Technical Data	Rated Impulse Voltage / Pollution severity	Insulation material group / Gauge pin code according to IEC 60947-1	Protection class / Protection conductor type	Marking Tags (Dekafix)
	8/3	1/A3	IP 20 / -	D_NS 5x6, DB 5, DG 6/5

Package Quantity	Quantity
	30 pcs.

Electrical Ratings	Voltage, V ~	Current, A	Cross-Section
CE (EN 60947-7-1)	500	0,5	2,5 mm <sup>2</sup>
UL	600	0,5	AWG 22-12
VDE (IEC 60947-7-1)			
CSA			
ATEX			

Connection Data	Conductor cross section solid (min.-max.)	Conductor cross section stranded (min.-max.)	2 conductors with same cross section, stranded, TWIN ferrules with plastic sleeve	AWG Conductor	Insulation Stripping Length (min.-max.)	Screwdriver
	0,08-4 mm <sup>2</sup>	0,08-2,5 mm <sup>2</sup>	0,5 mm <sup>2</sup>	AWG 28-12	9-10 mm	KT 2 (0,5x3,0)

Ordering Data	Type	Cat.No.	Qty.
	YBK 2,5-2 FD-A	316 219	30
	YBK 2,5-2 FD-B	316 229	30

Technical Data For Diode	Diode Reverse Voltage	Diode Current	Diod
	1000 V	1 A	1 N 4007

End Plate	Type	Cat.No.	Qty.
	NPP YBK 2,5-2 F	446 299	10

Push-in Cross Connection	Type	Cat.No.	Qty.
	UK 2,5/2	476 222	25
	UK 2,5/3	476 223	20
	UK 2,5/4	476 224	15
	UK 2,5/10	476 229	5

Technical Data	Rated Impulse Voltage / Pollution severity	Insulation material group / Gauge pin code according to IEC 60947-1	Protection class / Protection conductor type	Marking Tags (Dekafix)
	8/3	1/A3	IP 20 / -	D_NS 5x6, DB 5, DG 6/5

Package Quantity	Quantity
	30 pcs.

Electrical Ratings	Voltage, V ~	Current, A	Cross-Section
CE (EN 60947-7-1)	500	24	2,5 mm <sup>2</sup>
UL	600	24	AWG 22-12
VDE (IEC 60947-7-1)			
CSA			
ATEX			

Connection Data	Conductor cross section solid (min.-max.)	Conductor cross section stranded (min.-max.)	2 conductors with same cross section, stranded, TWIN ferrules with plastic sleeve	AWG Conductor	Insulation Stripping Length (min.-max.)	Screwdriver
	0,08-4 mm <sup>2</sup>	0,08-2,5 mm <sup>2</sup>	0,5 mm <sup>2</sup>	AWG 28-12	9-10 mm	KT 2 (0,5x3,0)

Ordering Data	Type	Cat.No.	Qty.
	YBK 2,5 FLD (24V AC)	316 319	30
	YBK 2,5 FLD (24V DC)	316 329	30
	YBK 2,5 FLD (48V AC)	316 419	30
	YBK 2,5 FLD (48V DC)	316 429	30
	YBK 2,5 FLD (110V AC)	316 619	30
	YBK 2,5 FLD (110V DC)	316 629	30
	YBK 2,5 FLD (220V AC)	316 719	30
	YBK 2,5 FLD (220V DC)	316 729	30

Technical Data For Diode	Diode Reverse Voltage	Diode Current	Diod
	1000 V	1 A	1 N 4007

End Plate	Type	Cat.No.	Qty.
	NPP YBK 2,5-2 F	446 299	10

Push-in Cross Connection	Type	Cat.No.	Qty.
	UK 2,5/2	476 222	25
	UK 2,5/3	476 223	20
	UK 2,5/4	476 224	15
	UK 2,5/10	476 229	5

Technical Data	Rated Impulse Voltage / Pollution severity	Insulation material group / Gauge pin code according to IEC 60947-1	Protection class / Protection conductor type	Marking Tags (Dekafix)
	8/3	1/A3	IP 20 / -	D_NS 5x6, DB 5, DG 6/5

Package Quantity	Quantity
	30 pcs.

Electrical Ratings	Voltage, V ~	Current, A	Cross-Section
CE (EN 60947-7-1)	500	24	2,5 mm <sup>2</sup>
UL	600	24	AWG 22-12
VDE (IEC 60947-7-1)			
CSA			
ATEX			

Connection Data	Conductor cross section solid (min.-max.)	Conductor cross section stranded (min.-max.)	2 conductors with same cross section, stranded, TWIN ferrules with plastic sleeve	AWG Conductor	Insulation Stripping Length (min.-max.)	Screwdriver
	0,08-4 mm <sup>2</sup>	0,08-2,5 mm <sup>2</sup>	0,5 mm <sup>2</sup>	AWG 28-12	9-10 mm	KT 2 (0,5x3,0)

Ordering Data	Type	Cat.No.	Qty.
	YBK 2,5 FLD (24V AC)	316 319	30
	YBK 2,5 FLD (24V DC)	316 329	30
	YBK 2,5 FLD (48V AC)	316 419	30
	YBK 2,5 FLD (48V DC)	316 429	30
	YBK 2,5 FLD (110V AC)	316 619	30
	YBK 2,5 FLD (110V DC)	316 629	30
	YBK 2,5 FLD (220V AC)	316 719	30
	YBK 2,5 FLD (220V DC)	316 729	30

Technical Data For Diode	Diode Reverse Voltage	Diode Current	Diod
	1000 V	1 A	1 N 4007

End Plate	Type	Cat.No.	Qty.
	NPP YBK 2,5-2 F	446 299	10

Push-in Cross Connection	Type	Cat.No.	Qty.
	UK 2,5/2	476 222	25
	UK 2,5/3	476 223	20
	UK 2,5/4	476 224	15
	UK 2,5/10	476 229	5

Technical Data	Rated Impulse Voltage / Pollution severity	Insulation material group / Gauge pin code according to IEC 60947-1	Protection class / Protection conductor type	Marking Tags (Dekafix)
	8/3	1/A3	IP 20 / -	D_NS 5x6, DB 5, DG 6/5

  

Package Quantity	Quantity
	30 pcs.



# Spring Clamp Multilevel Terminals

## YBK 2,5 - 3 F

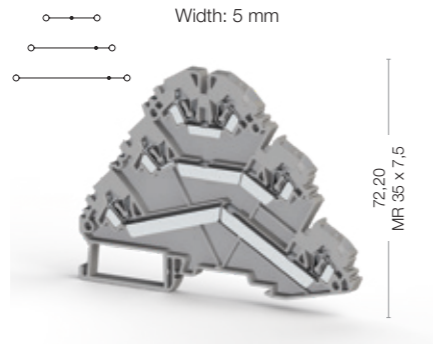

Cat No:

- 324 509
- 324 500

## YBK 2,5 - 2 FT

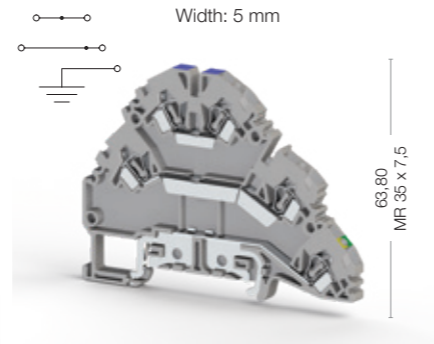

Cat No:

- 324 809
- 324 800

## YBK 2,5 - 3 FT

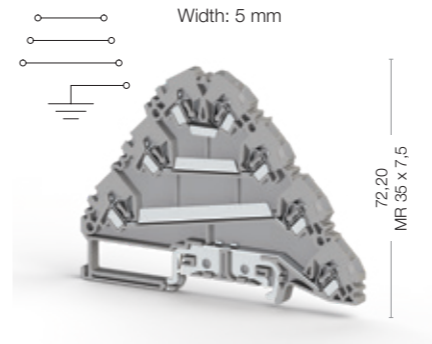

Cat No:

- 324 609
- 324 600

## YBK 2,5 - 3 FLD (NPN)

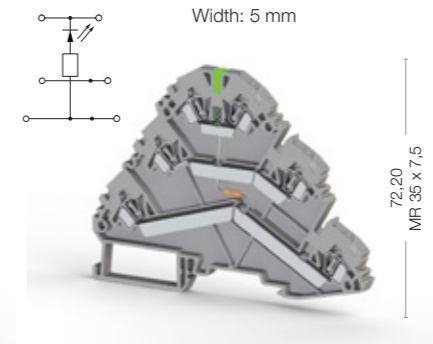

Cat No:

- 324 739
- 324 730

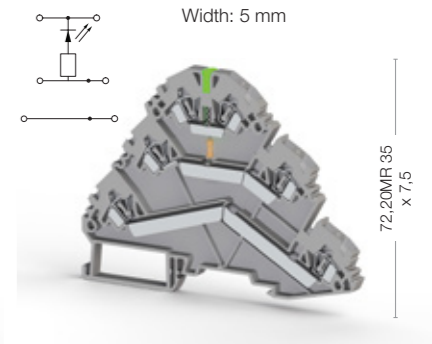

## YBK 2,5 - 3 FLD (PNP)



Cat No:

- 324 749
- 324 740



Electrical Ratings	Voltage, V ~	Current, A	Cross-Section	Voltage, V ~	Current, A	Cross-Section	Voltage, V ~	Current, A	Cross-Section	Voltage, V ~	Current, A	Cross-Section	Voltage, V ~	Current, A	Cross-Section
CE (EN 60947-7-1 / EN 60947-7-2)	500	24	2,5 mm <sup>2</sup>	500	24	2,5 mm <sup>2</sup>	500	24	2,5 mm <sup>2</sup>	24	24	2,5 mm <sup>2</sup>	24	24	2,5 mm <sup>2</sup>
UL	600	20	AWG 22-12	600	20	AWG 22-12									
VDE (IEC 60947-7-1)															
CSA															
ATEX															
Connection Data															
Conductor cross section solid (min.-max.)	0,08-4 mm <sup>2</sup>			0,08-4 mm <sup>2</sup>			0,08-4 mm <sup>2</sup>			0,08-4 mm <sup>2</sup>			0,08-4 mm <sup>2</sup>		
Conductor cross section stranded (min.-max.)	0,08-2,5 mm <sup>2</sup>			0,08-2,5 mm <sup>2</sup>			0,08-2,5 mm <sup>2</sup>			0,08-2,5 mm <sup>2</sup>			0,08-2,5 mm <sup>2</sup>		
2 conductors with same cross section, stranded, TWIN ferrules with plastic sleeve	0,5 mm <sup>2</sup>			0,5 mm <sup>2</sup>			0,5 mm <sup>2</sup>			0,5 mm <sup>2</sup>			0,5 mm <sup>2</sup>		
AWG Conductor	AWG 28-12			AWG 28-12			AWG 28-12			AWG 28-12			AWG 28-12		
Insulation Stripping Length (min.-max.)	9-10 mm			9-10 mm			9-10 mm			9-10 mm			9-10 mm		
Screwdriver	KT 2 (0,5x3,0)			KT 2 (0,5x3,0)			KT 2 (0,5x3,0)			KT 2 (0,5x3,0)			KT 2 (0,5x3,0)		
End Plate	<b>Type</b>	<b>Cat.No.</b>	<b>Qty.</b>	<b>Type</b>	<b>Cat.No.</b>	<b>Qty.</b>	<b>Type</b>	<b>Cat.No.</b>	<b>Qty.</b>	<b>Type</b>	<b>Cat.No.</b>	<b>Qty.</b>	<b>Type</b>	<b>Cat.No.</b>	<b>Qty.</b>
	NPP YBK 2,5-3 F	446 249	10	NPP YBK 2,5-2 T	446 299	10	NPP YBK 2,5-3 FT	446 259	10	NPP YBK 2,5-3 F	446 249	10	NPP YBK 2,5-3 F	446 249	10
Push-in Cross Connection	<b>Type</b>	<b>Cat.No.</b>	<b>Qty.</b>	<b>Type</b>	<b>Cat.No.</b>	<b>Qty.</b>	<b>Type</b>	<b>Cat.No.</b>	<b>Qty.</b>	<b>Type</b>	<b>Cat.No.</b>	<b>Qty.</b>	<b>Type</b>	<b>Cat.No.</b>	<b>Qty.</b>
	UK 2,5/2	476 222	25	UK 2,5/2	476 222	25	UK 2,5/2	476 222	25	UK 2,5/2	476 222	25	UK 2,5/2	476 222	25
	UK 2,5/3	476 223	20	UK 2,5/3	476 223	20	UK 2,5/3	476 223	20	UK 2,5/3	476 223	20	UK 2,5/3	476 223	20
	UK 2,5/4	476 224	15	UK 2,5/4	476 224	15	UK 2,5/4	476 224	15	UK 2,5/4	476 224	15	UK 2,5/4	476 224	15
	UK 2,5/10	476 229	5	UK 2,5/10	476 229	5	UK 2,5/10	476 229	5	UK 2,5/10	476 229	5	UK 2,5/10	476 229	5
Technical Data															
Rated Impulse Voltage / Pollution severity	6/3			6/3			6/3			6/3			6/3		
Insulation material group / Gauge pin code according to IEC 60947-1	1/A3			1/A3			1/A3			1/A3			1/A3		
Protection class / Protection conductor type	IP 20 / -			IP 20 / -			IP 20 / -			IP 20 / -			IP 20 / -		
Marking Tags (Dekafix)															
See pages 326-333 for a list of Dekafix	D_NS 5x6, DB 5, DG 6/5			D_NS 5x6, DB 5, DG 6/5			D_NS 5x6, DB 5, DG 6/5			D_NS 5x6, DB 5, DG 6/5			D_NS 5x6, DB 5, DG 6/5		
Package Quantity	30 pcs.			30 pcs.			20 pcs.			20 pcs.			20 pcs.		

# Sensor / Fuse / Disconnect Terminals



YBK Series Sensor Terminals are making sensor connections, which are often used in industry, more practical and esthetic. Provide individual cross connections for each layer, time saving in mounting process. Terminals can be used with NPN and PNP types of sensors. Special Marking solutions can be provided by Plotter Labeling.

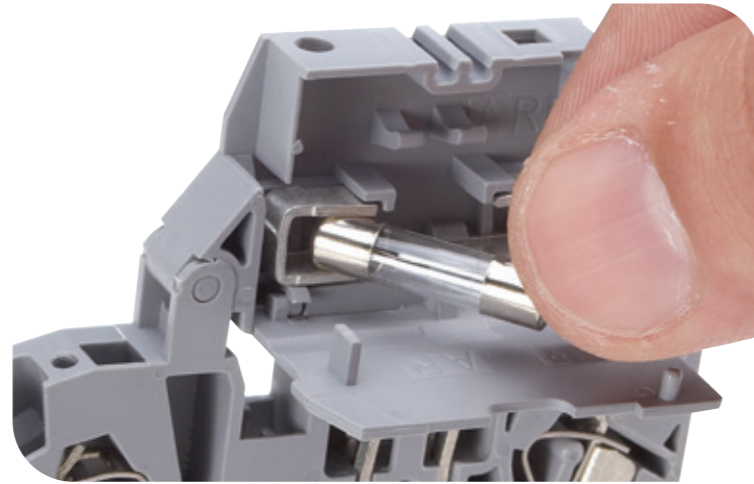

Spring Clamp Fuse Terminals has a sliding type hinged carrier that has a specially designed space for cartridge type glass fuse of size  $\varnothing 5 \times 20$  or  $\varnothing 5 \times 25$  together with a spare one. Cross connection is available. Special Marking solutions can be provided by Plotter Labeling. LED alarm can be chosen, according to specified operating voltage of the product.

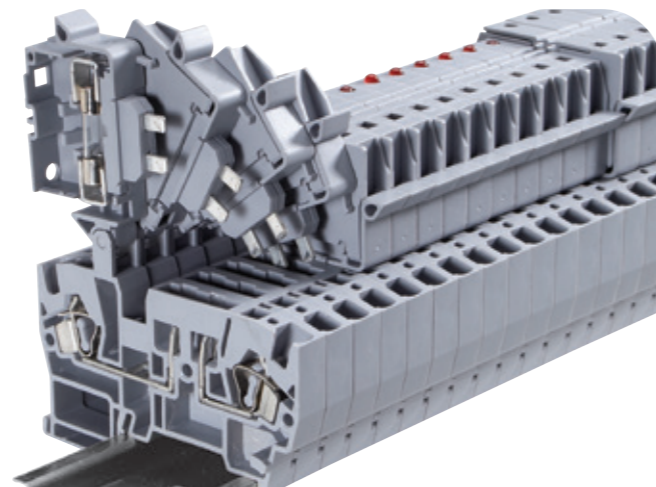
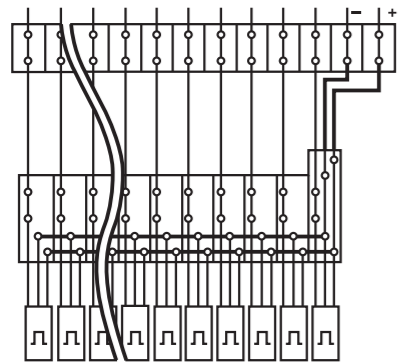

# Spring Type Sensor Terminals

## YBK 3 S

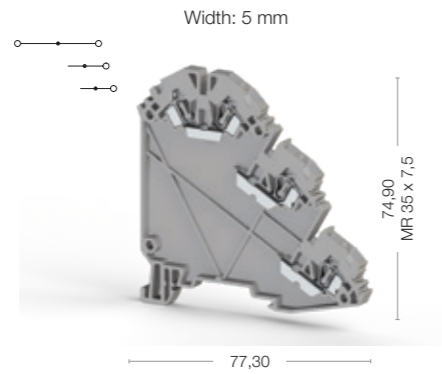

Cat No:

- 324 709
- 324 700

## YBK 3 SLD (NPN)

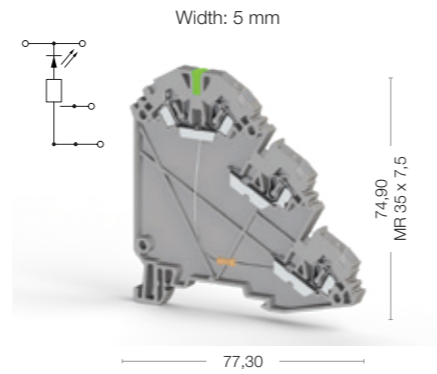

Cat No:

- 324 719
- 324 710

## YBK 3 SLD (PNP)

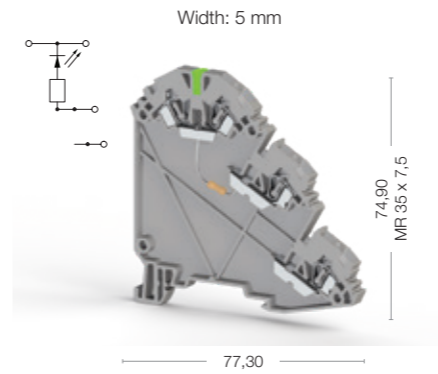

Cat No:

- 324 729
- 324 720



Electrical Ratings	Voltage, V ~	Current, A	Cross-Section
CE (EN 60947-7-1)	500	24	2,5 mm <sup>2</sup>
UL	500	24	AWG 22-12
VDE (IEC 60947-7-1)			
CSA			
ATEX			

Connection Data	Conductor cross section solid (min.-max.)	Conductor cross section stranded (min.-max.)	2 conductors with same cross section, stranded, TWIN ferrules with plastic sleeve	AWG Conductor	Insulation Stripping Length (min.-max.)	Screwdriver
	0,08-4 mm <sup>2</sup>	0,08-2,5 mm <sup>2</sup>	0,5 mm <sup>2</sup>	AWG 28-12	9-10 mm	KT 2 (0,5x3,0)

End Plate	Type	Cat.No.	Qty.
	NPP YBK 3 S	446 289	10

Push-in Cross Connection	Type	Cat.No.	Qty.
	UK 2,5/2	476 222	25
	UK 2,5/3	476 223	20
	UK 2,5/4	476 224	15
	UK 2,5/10	476 229	5

Technical Data	Rated Impulse Voltage / Pollution severity	Insulation material group / Gauge pin code according to IEC 60947-1	Protection class / Protection conductor type
	6/3	1/A3	IP 20 / -

Marking Tags (Dekafix)
See pages 326-333 for a list of Dekafix

Package Quantity
20 pcs.

Voltage, V ~	Current, A	Cross-Section
24	24	2,5 mm <sup>2</sup>

Conductor cross section solid (min.-max.)	Conductor cross section stranded (min.-max.)	2 conductors with same cross section, stranded, TWIN ferrules with plastic sleeve	AWG Conductor	Insulation Stripping Length (min.-max.)	Screwdriver
0,08-4 mm <sup>2</sup>	0,08-2,5 mm <sup>2</sup>	0,5 mm <sup>2</sup>	AWG 28-12	9-10 mm	KT 2 (0,5x3,0)

Type	Cat.No.	Qty.
NPP YBK 3 S	446 289	10

Type	Cat.No.	Qty.
UK 2,5/2	476 222	25
UK 2,5/3	476 223	20
UK 2,5/4	476 224	15
UK 2,5/10	476 229	5

Rated Impulse Voltage / Pollution severity	Insulation material group / Gauge pin code according to IEC 60947-1	Protection class / Protection conductor type
6/3	1/A3	IP 20 / -

Marking Tags (Dekafix)
See pages 326-333 for a list of Dekafix

Package Quantity
20 pcs.

Voltage, V ~	Current, A	Cross-Section
24	24	2,5 mm <sup>2</sup>

Conductor cross section solid (min.-max.)	Conductor cross section stranded (min.-max.)	2 conductors with same cross section, stranded, TWIN ferrules with plastic sleeve	AWG Conductor	Insulation Stripping Length (min.-max.)	Screwdriver
0,08-4 mm <sup>2</sup>	0,08-2,5 mm <sup>2</sup>	0,5 mm <sup>2</sup>	AWG 28-12	9-10 mm	KT 2 (0,5x3,0)

Type	Cat.No.	Qty.
NPP YBK 3 S	446 289	10

Type	Cat.No.	Qty.
UK 2,5/2	476 222	25
UK 2,5/3	476 223	20
UK 2,5/4	476 224	15
UK 2,5/10	476 229	5

Rated Impulse Voltage / Pollution severity	Insulation material group / Gauge pin code according to IEC 60947-1	Protection class / Protection conductor type
6/3	1/A3	IP 20 / -

Marking Tags (Dekafix)
See pages 326-333 for a list of Dekafix

Package Quantity
20 pcs.

Voltage, V ~	Current, A	Cross-Section
24	24	2,5 mm <sup>2</sup>

Conductor cross section solid (min.-max.)	Conductor cross section stranded (min.-max.)	2 conductors with same cross section, stranded, TWIN ferrules with plastic sleeve	AWG Conductor	Insulation Stripping Length (min.-max.)	Screwdriver
0,08-4 mm <sup>2</sup>	0,08-2,5 mm <sup>2</sup>	0,5 mm <sup>2</sup>	AWG 28-12	9-10 mm	KT 2 (0,5x3,0)

Type	Cat.No.	Qty.
NPP YBK 3 S	446 289	10

Type	Cat.No.	Qty.
UK 2,5/2	476 222	25
UK 2,5/3	476 223	20
UK 2,5/4	476 224	15
UK 2,5/10	476 229	5

Rated Impulse Voltage / Pollution severity	Insulation material group / Gauge pin code according to IEC 60947-1	Protection class / Protection conductor type
6/3	1/A3	IP 20 / -

Marking Tags (Dekafix)
See pages 326-333 for a list of Dekafix

Package Quantity
20 pcs.

Voltage, V ~	Current, A	Cross-Section
24	24	2,5 mm <sup>2</sup>

Conductor cross section solid (min.-max.)	Conductor cross section stranded (min.-max.)	2 conductors with same cross section, stranded, TWIN ferrules with plastic sleeve	AWG Conductor	Insulation Stripping Length (min.-max.)	Screwdriver
0,08-4 mm <sup>2</sup>	0,08-2,5 mm <sup>2</sup>	0,5 mm <sup>2</sup>	AWG 28-12	9-10 mm	KT 2 (0,5x3,0)

Type	Cat.No.	Qty.
NPP YBK 3 S	446 289	10

Type	Cat.No.	Qty.
UK 2,5/2	476 222	25
UK 2,5/3	476 223	20
UK 2,5/4	476 224	15
UK 2,5/10	476 229	5

Rated Impulse Voltage / Pollution severity	Insulation material group / Gauge pin code according to IEC 60947-1	Protection class / Protection conductor type
6/3	1/A3	IP 20 / -

  

Marking Tags (Dekafix)
See pages 326-333 for a list of Dekafix

Package Quantity
20 pcs.

# Spring Clamp Fuse and Disconnect Terminals

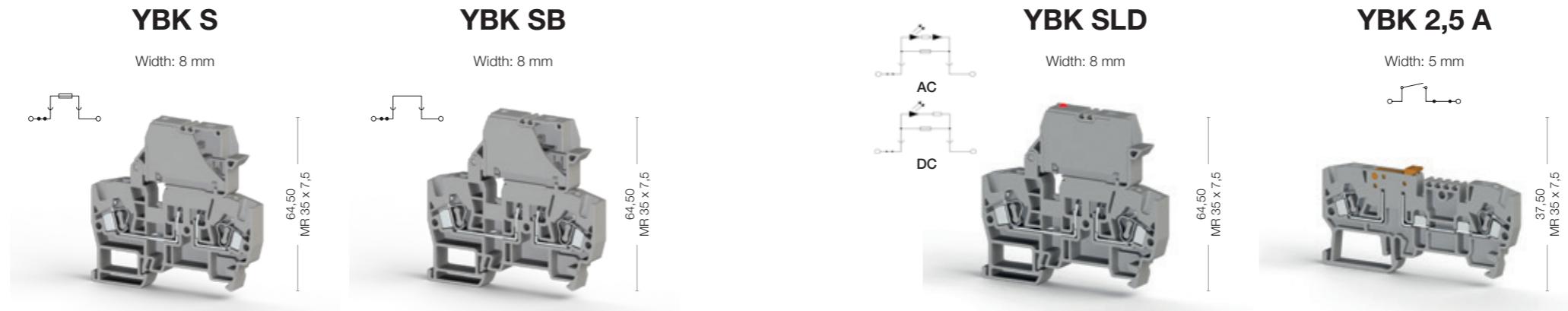

**YBK S** Width: 8 mm Cat No: 355 119 (Grey), 325 110 (Orange)  
**YBK SB** Width: 8 mm Cat No: 363 109 (Grey), 363 100 (Orange)  
**YBK SLD** Width: 8 mm Cat No: 355 719 (Grey), 355 710 (Orange)  
**YBK 2,5 A** Width: 5 mm Cat No: 353 209 (Grey), 353 200 (Orange)



Electrical Ratings	Voltage, V ~	Current, A	Cross-Section	Voltage, V ~	Current, A	Cross-Section	Voltage, V ~	Current, A	Cross-Section	Voltage, V ~	Current, A	Cross-Section
CE (EN 60947-7-1 / EN 60947-7-3)	500	10	4 mm <sup>2</sup>	500	10	4 mm <sup>2</sup>				750	16	2,5 mm <sup>2</sup>
UL	600	10	AWG 22-10	600	10	AWG 22-10				600	20	AWG 22-12
VDE (IEC 60947-7-1)												
CSA												
ATEX												
Connection Data												
Conductor cross section solid (min.-max.)	0,08-6 mm <sup>2</sup>			0,08-6 mm <sup>2</sup>			0,08-6 mm <sup>2</sup>			0,08-4 mm <sup>2</sup>		
Conductor cross section stranded (min.-max.)	0,08-4 mm <sup>2</sup>			0,08-4 mm <sup>2</sup>			0,08-4 mm <sup>2</sup>			0,08-2,5 mm <sup>2</sup>		
2 conductors with same cross section, stranded, TWIN ferrules with plastic sleeve	1 mm <sup>2</sup>			1 mm <sup>2</sup>			1 mm <sup>2</sup>			0,5 mm <sup>2</sup>		
AWG Conductor	AWG 22-10			AWG 28-10			AWG 28-10			AWG 28-12		
Insulation Stripping Length (min.-max.)	10-12 mm			10-12 mm			10-12 mm			9-10 mm		
Screwdriver	KT 3 (0,6x3,5)			KT 3 (0,6x3,5)			KT 3 (0,6x3,5)			KT 2 (0,5x3,0)		
Ordering Data												
	Type	Cat.No.	Qty.	Type	Cat.No.	Qty.	Type	Cat.No.	Qty.	Type	Cat.No.	Qty.
	NPP/YBK S	450 069	10	NPP/YBK S	450 069	10	NPP/YBK S	450 069	10	NPP/YBK 2,5 A	450 219	10
End Plate												
Push-in Cross Connection												
	Type	Cat.No.	Qty.	Type	Cat.No.	Qty.	Type	Cat.No.	Qty.	Type	Cat.No.	Qty.
	UK 6/2	476 242	25	UK 6/2	476 242	25	UK 6/2	476 242	25	UK 2,5/2	476 222	25
	UK 6/3	476 243	20	UK 6/3	476 243	20	UK 6/3	476 243	20	UK 2,5/3	476 223	20
	UK 6/4	476 244	15	UK 6/4	476 244	15	UK 6/4	476 244	15	UK 2,5/4	476 224	15
	UK 6/10	476 249	5	UK 6/10	476 249	5	UK 6/10	476 249	5	UK 2,5/10	476 229	5
Technical Data												
Rated Impulse Voltage / Pollution severity	6/3			6/3			6/3			8/3		
Insulation material group / Gauge pin code according to IEC 60947-1	1/A4			1/A4			1/A4			1/A3		
Protection class / Protection conductor type	IP 20 / -			IP 20 / -			IP 20 / -			IP 20 / -		
Fuse / Fuse Type	G/5x20 - 5x25 / Glass						G/5x20 - 5x25 / Glass					
Marking Tags (Dekafix)												
See pages 326-333 for a list of Dekafix	D_NS 5x6, DB 5, DG 6/5			D_NS 5x6, DB 5, DG 6/5			D_NS 5x6, DB 5, DG 6/5			D_NS 5x10, DB 10/5, DG 10/5, DG 10/5T		
Package Quantity	20 pcs.			20 pcs.			20 pcs.			50 pcs.		





## YBK Series Multi input/output Terminals



Spring Clamp one-level, multi input-output Terminals are suitable for usage in panels, with limited depth, where multilevel terminals cannot be used. Single-level terminals can be marked and cross-connected together with all other YBK series terminals; can be used together with test Terminals. Earth Terminals are available for same cross-sections and specifications. Special Marking solutions can be provided by Plotter Labeling. LED alarm can be chosen, according to specified operating voltage of the product.



# One input - Two Output Two input - Two Output Spring Clamp Terminals

## YBK 2,5 E

Width: 5 mm

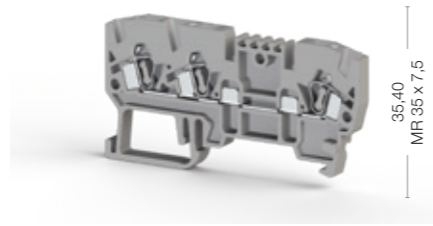

66,60

Cat No:

- 326 059
- 326 050

## YBK 2,5 C

Width: 5 mm

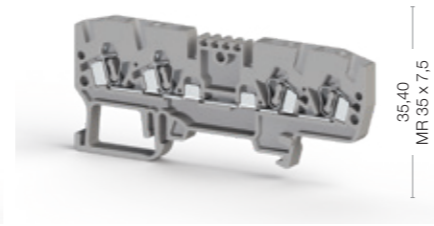

81,40

Cat No:

- 326 109
- 326 100

## YBK 2,5 CX2

Width: 5 mm

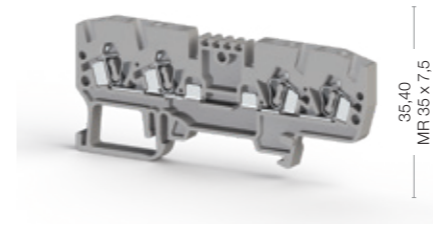

81,40

Cat No:

- 326 209
- 326 200



Electrical Ratings	Voltage, V ~	Current, A	Cross-Section
CE (EN 60947-7-1)	750	24	2,5 mm <sup>2</sup>
UL	600	20	AWG 22-12
VDE (IEC 60947-7-1)			
CSA			
ATEX			

Connection Data	Conductor cross section solid (min.-max.)	Conductor cross section stranded (min.-max.)	2 conductors with same cross section, stranded, TWIN ferrules with plastic sleeve	AWG Conductor	Insulation Stripping Length (min.-max.)	Screwdriver
	0,08-4 mm <sup>2</sup>	0,08-2,5 mm <sup>2</sup>	0,5 mm <sup>2</sup>	AWG 28-12	9-10 mm	KT 2 (0,5x3,0)

End Plate	Type	Cat.No.	Qty.
	NPP/YBK 2,5 E	446 219	10

Push-in Cross Connection	Type	Cat.No.	Qty.
	UK 2,5/2	476 222	25
	UK 2,5/3	476 223	20
	UK 2,5/4	476 224	15
	UK 2,5/10	476 229	5

Technical Data	Rated Impulse Voltage / Pollution severity	Insulation material group / Gauge pin code according to IEC 60947-1	Protection class / Protection conductor type
	8/3	1/A3	IP 20 / -

Marking Tags (Dekafix)
See pages 326-333 for a list of Dekafix

Package Quantity
50 pcs.

Electrical Ratings	Voltage, V ~	Current, A	Cross-Section
CE (EN 60947-7-1)	750	24	2,5 mm <sup>2</sup>
UL	600	20	AWG 22-12
VDE (IEC 60947-7-1)			
CSA			
ATEX			

Connection Data	Conductor cross section solid (min.-max.)	Conductor cross section stranded (min.-max.)	2 conductors with same cross section, stranded, TWIN ferrules with plastic sleeve	AWG Conductor	Insulation Stripping Length (min.-max.)	Screwdriver
	0,08-4 mm <sup>2</sup>	0,08-2,5 mm <sup>2</sup>	0,5 mm <sup>2</sup>	AWG 28-12	9-10 mm	KT 2 (0,5x3,0)

End Plate	Type	Cat.No.	Qty.
	NPP/YBK 2,5 C	446 279	10

Push-in Cross Connection	Type	Cat.No.	Qty.
	UK 2,5/2	476 222	25
	UK 2,5/3	476 223	20
	UK 2,5/4	476 224	15
	UK 2,5/10	476 229	5

Technical Data	Rated Impulse Voltage / Pollution severity	Insulation material group / Gauge pin code according to IEC 60947-1	Protection class / Protection conductor type
	8/3	1/A3	IP 20 / -

Marking Tags (Dekafix)
See pages 326-333 for a list of Dekafix

Package Quantity
50 pcs.

Electrical Ratings	Voltage, V ~	Current, A	Cross-Section
CE (EN 60947-7-1)	750	24	2,5 mm <sup>2</sup>
UL	600	20	AWG 22-12
VDE (IEC 60947-7-1)			
CSA			
ATEX			

Connection Data	Conductor cross section solid (min.-max.)	Conductor cross section stranded (min.-max.)	2 conductors with same cross section, stranded, TWIN ferrules with plastic sleeve	AWG Conductor	Insulation Stripping Length (min.-max.)	Screwdriver
	0,08-4 mm <sup>2</sup>	0,08-2,5 mm <sup>2</sup>	0,5 mm <sup>2</sup>	AWG 28-12	9-10 mm	KT 2 (0,5x3,0)

End Plate	Type	Cat.No.	Qty.
	NPP/YBK 2,5 C	446 279	25

Push-in Cross Connection	Type	Cat.No.	Qty.
	UK 2,5/2	476 222	25
	UK 2,5/3	476 223	20
	UK 2,5/4	476 224	15
	UK 2,5/10	476 229	5

Technical Data	Rated Impulse Voltage / Pollution severity	Insulation material group / Gauge pin code according to IEC 60947-1	Protection class / Protection conductor type
	8/3	1/A3	IP 20 / -

Marking Tags (Dekafix)
See pages 326-333 for a list of Dekafix

Package Quantity
50 pcs.

Electrical Ratings	Voltage, V ~	Current, A	Cross-Section
CE (EN 60947-7-1)	750	24	2,5 mm <sup>2</sup>
UL	600	20	AWG 22-12
VDE (IEC 60947-7-1)			
CSA			
ATEX			

Connection Data	Conductor cross section solid (min.-max.)	Conductor cross section stranded (min.-max.)	2 conductors with same cross section, stranded, TWIN ferrules with plastic sleeve	AWG Conductor	Insulation Stripping Length (min.-max.)	Screwdriver
	0,08-4 mm <sup>2</sup>	0,08-2,5 mm <sup>2</sup>	0,5 mm <sup>2</sup>	AWG 28-12	9-10 mm	KT 2 (0,5x3,0)

End Plate	Type	Cat.No.	Qty.
	NPP/YBK 2,5 C	446 279	25

Push-in Cross Connection	Type	Cat.No.	Qty.
	UK 2,5/2	476 222	25
	UK 2,5/3	476 223	20
	UK 2,5/4	476 224	15
	UK 2,5/10	476 229	5

Technical Data	Rated Impulse Voltage / Pollution severity	Insulation material group / Gauge pin code according to IEC 60947-1	Protection class / Protection conductor type
	8/3	1/A3	IP 20 / -

Marking Tags (Dekafix)
See pages 326-333 for a list of Dekafix

Package Quantity
50 pcs.

Electrical Ratings	Voltage, V ~	Current, A	Cross-Section
CE (EN 60947-7-1)	750	24	2,5 mm <sup>2</sup>
UL	600	20	AWG 22-12
VDE (IEC 60947-7-1)			
CSA			
ATEX			

Connection Data	Conductor cross section solid (min.-max.)	Conductor cross section stranded (min.-max.)	2 conductors with same cross section, stranded, TWIN ferrules with plastic sleeve	AWG Conductor	Insulation Stripping Length (min.-max.)	Screwdriver
	0,08-4 mm <sup>2</sup>	0,08-2,5 mm <sup>2</sup>	0,5 mm <sup>2</sup>	AWG 28-12	9-10 mm	KT 2 (0,5x3,0)

End Plate	Type	Cat.No.	Qty.
	NPP/YBK 2,5 C	446 279	25

Push-in Cross Connection	Type	Cat.No.	Qty.
	UK 2,5/2	476 222	25
	UK 2,5/3	476 223	20
	UK 2,5/4	476 224	15
	UK 2,5/10	476 229	5

Technical Data	Rated Impulse Voltage / Pollution severity	Insulation material group / Gauge pin code according to IEC 60947-1	Protection class / Protection conductor type
	8/3	1/A3	IP 20 / -

Marking Tags (Dekafix)
See pages 326-333 for a list of Dekafix

  

Package Quantity
50 pcs.

# Two input - Two Output Spring Clamp Terminals

## YBK 2,5 CD

Width: 5 mm

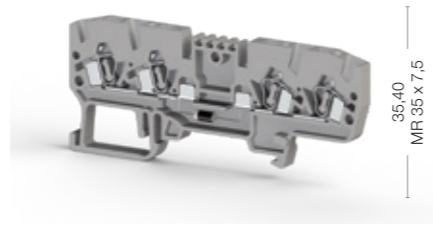

Cat No:

- 326 219
- 326 210

## YBK 2,5 CLD

Width: 5 mm

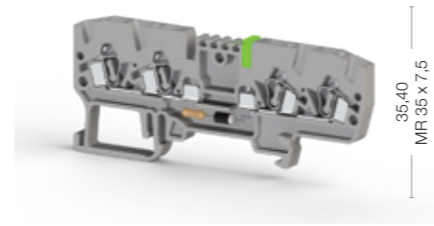

Cat No:

- 326 319
- 326 310

## YBK 2,5 CT

Width: 5 mm

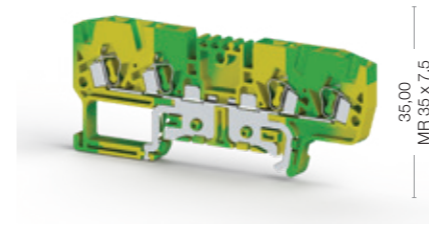

Cat No:

- 336 100

## YBK 2,5 ET

Width: 5 mm

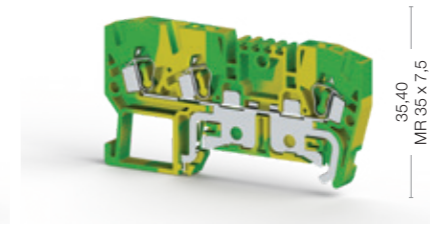

Cat No:

- 336 110



Electrical Ratings	Voltage, V ~	Current, A	Cross-Section
CE (EN 60947-7-1 - EN 60947-7-2)	750	0,5	2,5 mm <sup>2</sup>
UL			
VDE (IEC 60947-7-1)			
CSA			
ATEX			

Connection Data	Conductor cross section solid (min.-max.)	Conductor cross section stranded (min.-max.)	2 conductors with same cross section, stranded, TWIN ferrules with plastic sleeve	AWG Conductor	Insulation Stripping Length (min.-max.)	Screwdriver
	0,08-4 mm <sup>2</sup>	0,08-2,5 mm <sup>2</sup>	0,5 mm <sup>2</sup>	AWG 28-12	9-10 mm	KT2 (0,5x3,0)

Ordering Data	Type	Cat.No.	Qty.
	YBK 2,5 CLD (24V AC)	326 319	50
	YBK 2,5 CLD (24V DC)	326 419	50
	YBK 2,5 CLD (48V AC)	326 619	50
	YBK 2,5 CLD (48V DC)	326 719	50
	YBK 2,5 CLD (110V AC)	326 329	50
	YBK 2,5 CLD (110V DC)	326 429	50
	YBK 2,5 CLD (220V AC)	326 629	50
	YBK 2,5 CLD (220V DC)	326 729	50

Technical Data For Diode	Diode Reverse Voltage	Diode Current	Diod
	1000 V	1 A	1 N 4007

End Plate	Type	Cat.No.	Qty.
	NPP/YBK 2,5 C	446 279	25

Cross Connection	Type	Cat.No.	Qty.
	UK 2,5/2	476 222	25
	UK 2,5/3	476 223	20
	UK 2,5/4	476 224	15
	UK 2,5/10	476 229	5

Technical Data	Rated Impulse Voltage / Pollution severity	Insulation material group / Gauge pin code according to IEC 60947-1	Protection class / Protection conductor type
	8/3	1/A3	IP 20 / -

Marking Tags (Dekafix)
See pages 326-333 for a list of Dekafix

Package Quantity
50 pcs.

Electrical Ratings	Voltage, V ~	Current, A	Cross-Section
CE (EN 60947-7-1 - EN 60947-7-2)	24	24	2,5 mm <sup>2</sup>
UL			
VDE (IEC 60947-7-1)			
CSA			
ATEX			

Connection Data	Conductor cross section solid (min.-max.)	Conductor cross section stranded (min.-max.)	2 conductors with same cross section, stranded, TWIN ferrules with plastic sleeve	AWG Conductor	Insulation Stripping Length (min.-max.)	Screwdriver
	0,08-4 mm <sup>2</sup>	0,08-2,5 mm <sup>2</sup>	0,5 mm <sup>2</sup>	AWG 28-12	9-10 mm	KT2 (0,5x3,0)

Ordering Data	Type	Cat.No.	Qty.
	YBK 2,5 CLD (24V AC)	326 319	50
	YBK 2,5 CLD (24V DC)	326 419	50
	YBK 2,5 CLD (48V AC)	326 619	50
	YBK 2,5 CLD (48V DC)	326 719	50
	YBK 2,5 CLD (110V AC)	326 329	50
	YBK 2,5 CLD (110V DC)	326 429	50
	YBK 2,5 CLD (220V AC)	326 629	50
	YBK 2,5 CLD (220V DC)	326 729	50

Technical Data For Diode	Diode Reverse Voltage	Diode Current	Diod
	1000 V	1 A	1 N 4007

End Plate	Type	Cat.No.	Qty.
	NPP/YBK 2,5 C	446 279	25

Cross Connection	Type	Cat.No.	Qty.
	UK 2,5/2	476 222	25
	UK 2,5/3	476 223	20
	UK 2,5/4	476 224	15
	UK 2,5/10	476 229	5

Technical Data	Rated Impulse Voltage / Pollution severity	Insulation material group / Gauge pin code according to IEC 60947-1	Protection class / Protection conductor type
	8/3	1/A3	IP 20 / -

Marking Tags (Dekafix)
See pages 326-333 for a list of Dekafix

Package Quantity
50 pcs.

Electrical Ratings	Voltage, V ~	Current, A	Cross-Section
CE (EN 60947-7-1 - EN 60947-7-2)			
UL			
VDE (IEC 60947-7-1)			
CSA			
ATEX			

Connection Data	Conductor cross section solid (min.-max.)	Conductor cross section stranded (min.-max.)	2 conductors with same cross section, stranded, TWIN ferrules with plastic sleeve	AWG Conductor	Insulation Stripping Length (min.-max.)	Screwdriver
	0,08-4 mm <sup>2</sup>	0,08-2,5 mm <sup>2</sup>	0,5 mm <sup>2</sup>	AWG 28-12	9-10 mm	KT2 (0,5x3,0)

Ordering Data	Type	Cat.No.	Qty.
	YBK 2,5 CLD (24V AC)	326 319	50
	YBK 2,5 CLD (24V DC)	326 419	50
	YBK 2,5 CLD (48V AC)	326 619	50
	YBK 2,5 CLD (48V DC)	326 719	50
	YBK 2,5 CLD (110V AC)	326 329	50
	YBK 2,5 CLD (110V DC)	326 429	50
	YBK 2,5 CLD (220V AC)	326 629	50
	YBK 2,5 CLD (220V DC)	326 729	50

Technical Data For Diode	Diode Reverse Voltage	Diode Current	Diod
	1000 V	1 A	1 N 4007

End Plate	Type	Cat.No.	Qty.
	NPP/YBK 2,5 C	446 279	25

Cross Connection	Type	Cat.No.	Qty.
	UK 2,5/2	476 222	25
	UK 2,5/3	476 223	20
	UK 2,5/4	476 224	15
	UK 2,5/10	476 229	5

Technical Data	Rated Impulse Voltage / Pollution severity	Insulation material group / Gauge pin code according to IEC 60947-1	Protection class / Protection conductor type
	8/3	1/A3	IP 20 / -

Marking Tags (Dekafix)
See pages 326-333 for a list of Dekafix

Package Quantity
50 pcs.

Electrical Ratings	Voltage, V ~	Current, A	Cross-Section
CE (EN 60947-7-1 - EN 60947-7-2)			
UL			
VDE (IEC 60947-7-1)			
CSA			
ATEX			

Connection Data	Conductor cross section solid (min.-max.)	Conductor cross section stranded (min.-max.)	2 conductors with same cross section, stranded, TWIN ferrules with plastic sleeve	AWG Conductor	Insulation Stripping Length (min.-max.)	Screwdriver
	0,08-4 mm <sup>2</sup>	0,08-2,5 mm <sup>2</sup>	0,5 mm <sup>2</sup>	AWG 28-12	9-10 mm	KT2 (0,5x3,0)

Ordering Data	Type	Cat.No.	Qty.
	YBK 2,5 CLD (24V AC)	326 319	50
	YBK 2,5 CLD (24V DC)	326 419	50
	YBK 2,5 CLD (48V AC)	326 619	50
	YBK 2,5 CLD (48V DC)	326 719	50
	YBK 2,5 CLD (110V AC)	326 329	50
	YBK 2,5 CLD (110V DC)	326 429	50
	YBK 2,5 CLD (220V AC)	326 629	50
	YBK 2,5 CLD (220V DC)	326 729	50

Technical Data For Diode	Diode Reverse Voltage	Diode Current	Diod
	1000 V	1 A	1 N 4007

End Plate	Type	Cat.No.	Qty.
	NPP/YBK 2,5 C	446 279	25

Cross Connection	Type	Cat.No.	Qty.
	UK 2,5/2	476 222	25
	UK 2,5/3	476 223	20
	UK 2,5/4	476 224	15
	UK 2,5/10	476 229	5

Technical Data	Rated Impulse Voltage / Pollution severity	Insulation material group / Gauge pin code according to IEC 60947-1	Protection class / Protection conductor type
	8/3	1/A3	IP 20 / -

Marking Tags (Dekafix)
See pages 326-333 for a list of Dekafix

Package Quantity
50 pcs.

Electrical Ratings	Voltage, V ~	Current, A	Cross-Section
CE (EN 60947-7-1 - EN 60947-7-2)			
UL			
VDE (IEC 60947-7-1)			
CSA			
ATEX			

Connection Data	Conductor cross section solid (min.-max.)	Conductor cross section stranded (min.-max.)	2 conductors with same cross section, stranded, TWIN ferrules with plastic sleeve	AWG Conductor	Insulation Stripping Length (min.-max.)	Screwdriver
	0,08-4 mm <sup>2</sup>	0,08-2,5 mm <sup>2</sup>	0,5 mm <sup>2</sup>	AWG 28-12	9-10 mm	KT2 (0,5x3,0)

Ordering Data	Type	Cat.No.	Qty.
	YBK 2,5 CLD (24V AC)	326 319	50
	YBK 2,5 CLD (24V DC)	326 419	50
	YBK 2,5 CLD (48V AC)	326 619	50
	YBK 2,5 CLD (48V DC)	326 719	50
	YBK 2,5 CLD (110V AC)	326 329	50
	YBK 2,5 CLD (110V DC)	326 429	50
	YBK 2,5 CLD (220V AC)	326 629	50
	YBK 2,5 CLD (220V DC)	326 729	50

Technical Data For Diode	Diode Reverse Voltage	Diode Current	Diod
	1000 V	1 A	1 N 4007

End Plate	Type	Cat.No.	Qty.
	NPP/YBK 2,5 C	446 279	25

Cross Connection	Type	Cat.No.	Qty.
	UK 2,5/2	476 222	25
	UK 2,5/3	476 223	20
	UK 2,5/4	476 224	15
	UK 2,5/10	476 229	5

Technical Data	Rated Impulse Voltage / Pollution severity	Insulation material group / Gauge pin code according to IEC 60947-1	Protection class / Protection conductor type
	8/3	1/A3	IP 20 / -

Marking Tags (Dekafix)
See pages 326-333 for a list of Dekafix

Package Quantity
50 pcs.

Electrical Ratings	Voltage, V ~	Current, A	Cross-Section
CE (EN 60947-7-1 - EN 60947-7-2)			
UL			
VDE (IEC 60947-7-1)			
CSA			
ATEX			

Connection Data	Conductor cross section solid (min.-max.)	Conductor cross section stranded (min.-max.)	2 conductors with same cross section, stranded, TWIN ferrules with plastic sleeve	AWG Conductor	Insulation Stripping Length (min.-max.)	Screwdriver
	0,08-4 mm <sup>2</sup>	0,08-2,5 mm <sup>2</sup>	0,5 mm <sup>2</sup>	AWG 28-12	9-10 mm	KT2 (0,5x3,0)

Ordering Data	Type	Cat.No.	Qty.
	YBK 2,5 CLD (24V AC)	326 319	50
	YBK 2,5 CLD (24V DC)	326 419	50
	YBK 2,5 CLD (48V AC)	326 619	50
	YBK 2,5 CLD (48V DC)	326 719	50
	YBK 2,5 CLD (110V AC)	326 329	50
	YBK 2,5 CLD (110V DC)	326 429	50
	YBK 2,5 CLD (220V AC)	326 629	50
	YBK 2,5 CLD (220V DC)	326 729	50

Technical Data For Diode	Diode Reverse Voltage	Diode Current	Diod
	1000 V	1 A	1 N 4007

End Plate	Type	Cat.No.	Qty.
	NPP/YBK 2,5 C	446 279	25

Cross Connection	Type	Cat.No.	Qty.
	UK 2,5/2	476 222	25
	UK 2,5/3	476 223	20
	UK 2,5/4	476 224	15
	UK 2,5/10	476 229	5

Technical Data	Rated Impulse Voltage / Pollution severity	Insulation material group / Gauge pin code according to IEC 60947-1	Protection class / Protection conductor type
	8/3	1/A3	IP 20 / -

Marking Tags (Dekafix)
See pages 326-333 for a list of Dekafix

Package Quantity
50 pcs.

# “V0” Flammability Rating Product Range

## Screw Type ‘V0’ Products

‘V0’ flammability rating Screw Terminal Blocks are ready in KLEMSAN Family for your prestigious projects! You can select the most suitable products from our premium ‘NM’ series as 108 products.

Complying EN 45545-2 European railway standard for fire safety classes R22-R23-R24-R26 for HL1 - HL2 - HL3 Hazard Levels.

Features	UL 94 V0	UL 94 V1	UL 94 V2
Self-extinguishing time after flame is applied to the sample (seconds).	≤ 10 sn	≤ 30 sn	≤ 30 sn
Total self-extinguishing time after 10 consecutive flame treatments.	≤ 50 sn	≤ 250 sn	≤ 250 sn
Is the sample burn completely?	No	No	No
Subject material which shouldn't ignite by dripping from the sample.	Cotton	Cotton	Paper

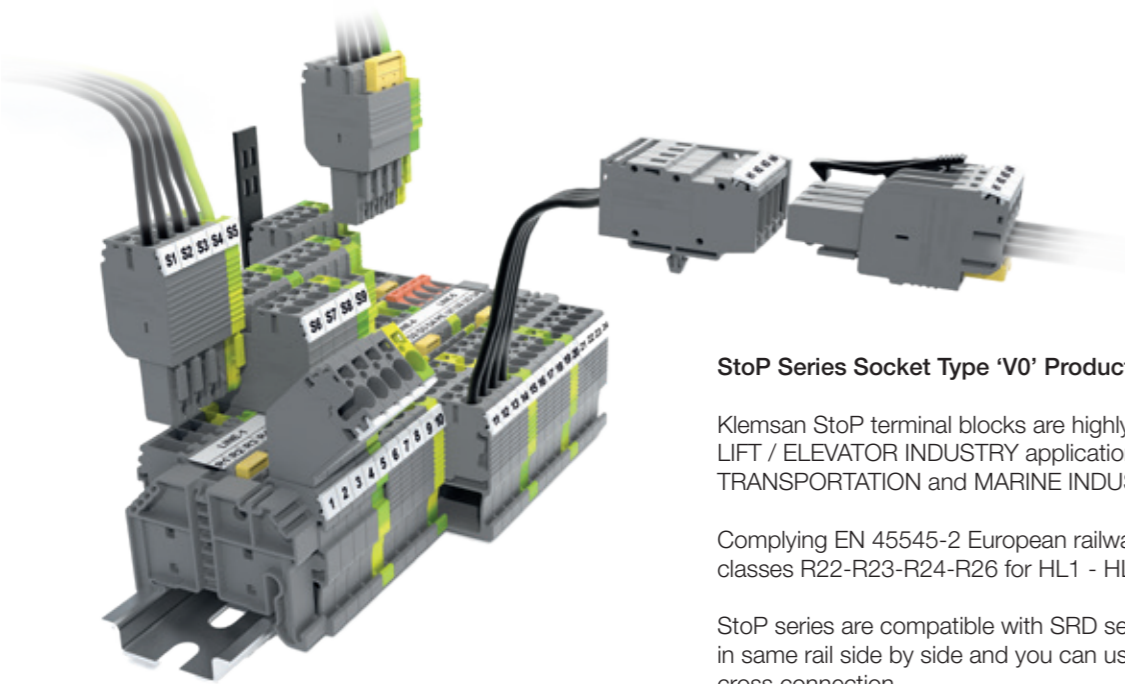

## StoP Series Socket Type ‘V0’ Products

Klemsan StoP terminal blocks are highly recommended for LIFT / ELEVATOR INDUSTRY applications; also for RAILWAY TRANSPORTATION and MARINE INDUSTRIES as well.

Complying EN 45545-2 European railway standard for fire safety classes R22-R23-R24-R26 for HL1 - HL2 - HL3 Hazard Levels.

StoP series are compatible with SRD series. You can mount them in same rail side by side and you can use marking strip and push-in cross connection.

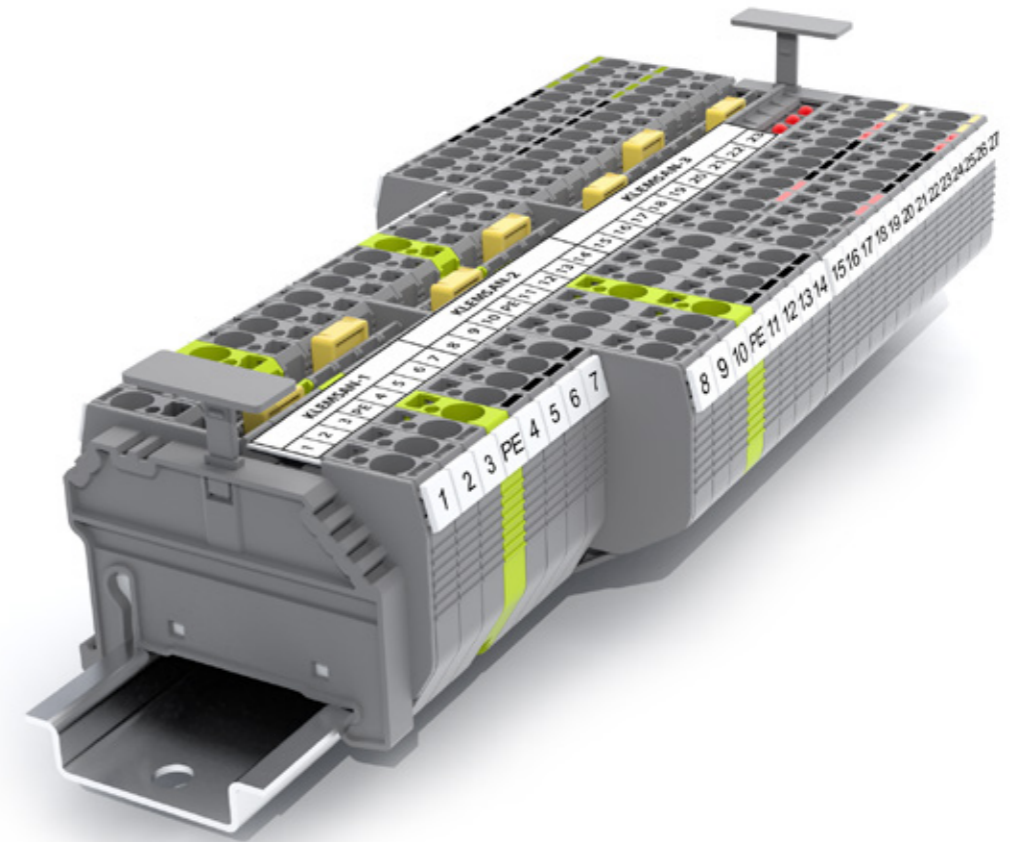

## SRD Series Spring Type ‘V0’ Products

Brand new series spring clamp type terminal blocks are ready for your projects!

SRD Series are empowered terminal blocks compare with YBK series.

The thickness is 5,2 mm and the plastic bodies and rail legs are more ergonomic.

Complying EN 45545-2 European railway standard for fire safety classes R22-R23-R24-R26 for HL1 - HL2 - HL3 Hazard Levels.

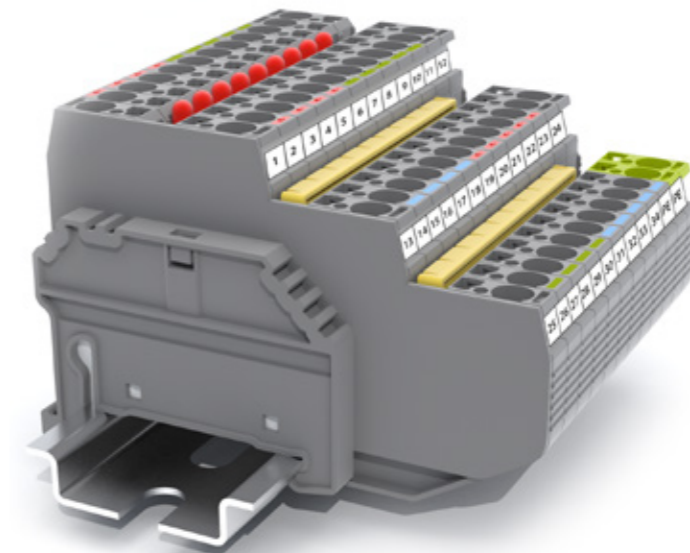

# AVK Series "V0" Terminals

## AVK 2,5/NM

Width: 5 mm

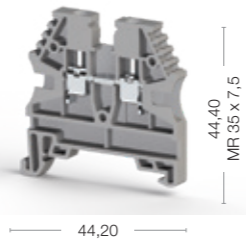

Cat No:

- 309 009
- 309 000

## AVK 4/NM

Width: 6 mm

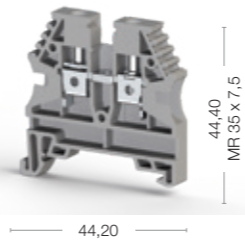

Cat No:

- 309 019
- 309 010

## AVK 6/NM

Width: 8 mm

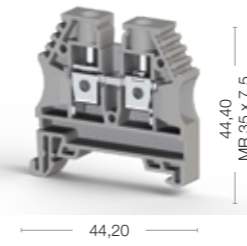

Cat No:

- 309 029
- 309 020

## AVK 10/NM

Width: 10 mm

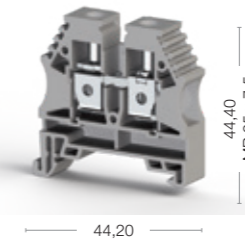

Cat No:

- 309 039
- 309 030

## AVK 16 RD/NM

Width: 12 mm

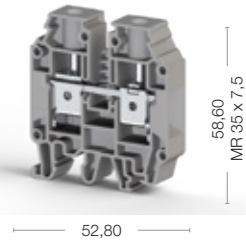

Cat No:

- 309 059
- 309 050



Electrical Ratings
CE (EN 60947-7-1)
UL - CuLus

Voltage, V ~	Current, A	Cross-Section
750	24	2,5 mm <sup>2</sup>
600	20	AWG 26-12

Voltage, V ~	Current, A	Cross-Section
750	32	4 mm <sup>2</sup>
600	30	AWG 26-10

Voltage, V ~	Current, A	Cross-Section
630	41	6 mm <sup>2</sup>
600	50	AWG 26-8

Voltage, V ~	Current, A	Cross-Section
630	57	10 mm <sup>2</sup>
600	65	AWG 16-6

Voltage, V ~	Current, A	Cross-Section
750	76	16 mm <sup>2</sup>
600	80	AWG 12-4

Voltage, V ~	Current, A	Cross-Section
750	76	16 mm <sup>2</sup>
600	80	AWG 12-4

Connection Data	
Conductor cross section solid (min-max.)	0,2-4 mm <sup>2</sup>
Conductor cross section stranded (min-max.)	0,2-4 mm <sup>2</sup>
2 conductors with same cross section, stranded, TWIN ferrules with plastic sleeve, (min-max.)	0,5-1,5 mm <sup>2</sup>
AWG Conductor	AWG 24-12
Insulation Stripping Length (min.-max.)	9-10 mm
Torque (min-max.)	0,4-0,6 Nm
Screwdriver	IKT 3 (0,6x3,5)

Conductor cross section solid (min-max.)	Conductor cross section stranded (min-max.)	2 conductors with same cross section, stranded, TWIN ferrules with plastic sleeve, (min-max.)	AWG Conductor	Insulation Stripping Length (min.-max.)	Torque (min-max.)	Screwdriver
0,2-4 mm <sup>2</sup>	0,2-4 mm <sup>2</sup>	0,5-1,5 mm <sup>2</sup>	AWG 24-12	9-10 mm	0,4-0,6 Nm	IKT 3 (0,6x3,5)

Conductor cross section solid (min-max.)	Conductor cross section stranded (min-max.)	2 conductors with same cross section, stranded, TWIN ferrules with plastic sleeve, (min-max.)	AWG Conductor	Insulation Stripping Length (min.-max.)	Torque (min-max.)	Screwdriver
0,2-6 mm <sup>2</sup>	0,2-6 mm <sup>2</sup>	0,5-2,5 mm <sup>2</sup>	AWG 24-10	9-10 mm	0,5-0,8 Nm	IKT 3 (0,6x3,5)

Conductor cross section solid (min-max.)	Conductor cross section stranded (min-max.)	2 conductors with same cross section, stranded, TWIN ferrules with plastic sleeve, (min-max.)	AWG Conductor	Insulation Stripping Length (min.-max.)	Torque (min-max.)	Screwdriver
0,2-10 mm <sup>2</sup>	0,2-10 mm <sup>2</sup>	0,5-4 mm <sup>2</sup>	AWG 24-8	10-12 mm	0,8-1,2 Nm	IKT 4 (0,8x4)

Conductor cross section solid (min-max.)	Conductor cross section stranded (min-max.)	2 conductors with same cross section, stranded, TWIN ferrules with plastic sleeve, (min-max.)	AWG Conductor	Insulation Stripping Length (min.-max.)	Torque (min-max.)	Screwdriver
0,5-16 mm <sup>2</sup>	0,5-16 mm <sup>2</sup>	0,5-6 mm <sup>2</sup>	AWG 20-6	10-12 mm	1,2-1,8 Nm	IKT 4 (0,8x4)

Conductor cross section solid (min-max.)	Conductor cross section stranded (min-max.)	2 conductors with same cross section, stranded, TWIN ferrules with plastic sleeve, (min-max.)	AWG Conductor	Insulation Stripping Length (min.-max.)	Torque (min-max.)	Screwdriver
1,5-25 mm <sup>2</sup>	1,5-25 mm <sup>2</sup>	0,75-10 mm <sup>2</sup>	AWG 16-4	12-14 mm	1,2-2,0 Nm	IKT 5 (1,0x5,5)

Conductor cross section solid (min-max.)	Conductor cross section stranded (min-max.)	2 conductors with same cross section, stranded, TWIN ferrules with plastic sleeve, (min-max.)	AWG Conductor	Insulation Stripping Length (min.-max.)	Torque (min-max.)	Screwdriver
1,5-25 mm <sup>2</sup>	1,5-25 mm <sup>2</sup>	0,75-10 mm <sup>2</sup>	AWG 16-4	12-14 mm	1,2-2,0 Nm	IKT 5 (1,0x5,5)

End Plate - Disconnect Plate	

Type	Cat.No.	Qty.
NPP/AVK 2,5-10/NM	451 069	100
APP/AVK 2,5-10/NM	464 059	25

Type	Cat.No.	Qty.
NPP/AVK 2,5-10/NM	451 069	100
APP/AVK 2,5-10/NM	464 059	25

Type	Cat.No.	Qty.
NPP/AVK 2,5-10/NM	451 069	100
APP/AVK 2,5-10/NM	464 059	25

Type	Cat.No.	Qty.
NPP/AVK 2,5-10/NM	451 069	100
APP/AVK 2,5-10/NM	464 059	25

Type	Cat.No.	Qty.
NPP/AVK 2,5-10/NM	451 069	100
APP/AVK 2,5-10/NM	464 059	25

Type	Cat.No.	Qty.
NPP/AVK 16 RD/NM	451 049	100
APP/AVK 16 RD/NM	464 229	25

Cross Connection			

Type	Cat.No.	Qty.
UK 2,5/2	474 122	25
UK 2,5/3	474 123	20
UK 2,5/4	474 124	15
UK 2,5/10	474 129	5

Type	Cat.No.	Qty.
UK 4/2	474 132	25
UK 4/3	474 133	20
UK 4/4	474 134	15
UK 4/10	474 139	5
UK 4/20	474 180	5

Type	Cat.No.	Qty.
UK 4/2	474 132	25
UK 4/3	474 133	20
UK 4/4	474 134	15
UK 4/10	474 139	5
UK 4/20	474 180	5

Type	Cat.No.	Qty.
UK 6/2	474 142	25
UK 6/3	474 143	20
UK 6/4	474 144	15
UK 6/10	474 149	5

Type	Cat.No.	Qty.
UK 10/2	474 152	25
UK 10/3	474 153	20
UK 10/4	474 154	15
UK 10/10	474 159	5

Type	Cat.No.	Qty.
UK 16/2	474 162	25
UK 16/3	474 163	20
UK 16/4	474 164	15
UK 16/10	474 169	5

Comb Connector			

Type	Cat.No.	Qty.
TKO 2,5/2/NM	470 332	25
TKO 2,5/3/NM	470 333	20
TKO 2,5/4/NM	470 334	15
TKO 2,5/10/NM	470 339	5

Type	Cat.No.	Qty.
TKO 4/2/NM	470 342	25
TKO 4/3/NM	470 343	20
TKO 4/4/NM	470 344	15
TKO 4/10/NM	470 349	5

Type	Cat.No.	Qty.
TKO 4/2/NM	470 342	25
TKO 4/3/NM	470 343	20
TKO 4/4/NM	470 344	15
TKO 4/10/NM	470 349	5

Type	Cat.No.	Qty.
TKO 6/2/NM	470 352	25
TKO 6/3/NM	470 353	20
TKO 6/4/NM	470 357	15
TKO 6/10/NM	470 359	5

Type	Cat.No.	Qty.
TKO 10/2/NM	470 362	25
TKO 10/3/NM	470 363	20
TKO 10/4/NM	470 364	15
TKO 10/10/NM	470 369	5

Type	Cat.No.	Qty.
TKO 10/2/NM	470 362	25
TKO 10/3/NM	470 363	20
TKO 10/4/NM	470 364	15
TKO 10/10/NM	470 369	5

Technical Data	
Rated Impulse Voltage / Pollution severity	8/3
Insulation material group / Gauge pin code according to IEC 60947-1	1/A3
Protection class / Protection conductor type	IP 20 / -
Marking Tags (Dekafix)	
See pages 326-333 for a list of Dekafix	D_NS 5x10, DB 10/5, DG 10/5, DG 10/5T

Rated Impulse Voltage / Pollution severity	Insulation material group / Gauge pin code according to IEC 60947-1	Protection class / Protection conductor type	Marking Tags (Dekafix)
8/3	1/A3	IP 20 / -	D_NS 5x10, DB 10/5, DG 10/5, DG 10/5T

Rated Impulse Voltage / Pollution severity	Insulation material group / Gauge pin code according to IEC 60947-1	Protection class / Protection conductor type	Marking Tags (Dekafix)
8/3	1/A4	IP 20 / -	D_NS 6x10, DB 10/6, DG 10/6, DG 10/6T

Rated Impulse Voltage / Pollution severity	Insulation material group / Gauge pin code according to IEC 60947-1	Protection class / Protection conductor type	Marking Tags (Dekafix)
8/3	1/B5	IP 20 / -	D_NS 8x10, DG 10/8

Rated Impulse Voltage / Pollution severity	Insulation material group / Gauge pin code according to IEC 60947-1	Protection class / Protection conductor type	Marking Tags (Dekafix)
8/3	1/B6	IP 20 / -	D_NS 10x10, DG 10/10

Rated Impulse Voltage / Pollution severity	Insulation material group / Gauge pin code according to IEC 60947-1	Protection class / Protection conductor type	Marking Tags (Dekafix)
8/3	1/B7	IP 20 / -	D_NS 10x10, D_NS 12x10, DG 10x10

Rated Impulse Voltage / Pollution severity	Insulation material group / Gauge pin code according to IEC 60947-1	Protection class / Protection conductor type	Marking Tags (Dekafix)
8/3	1/B7	IP 20 / -	D_NS 10x10, D_NS 12x10, DG 10x10

Package Quantity
100 pcs.

Package Quantity
100 pcs.

Package Quantity
100 pcs.

Package Quantity
100 pcs.

Package Quantity
100 pcs.

Package Quantity
100 pcs.

Package Quantity
50 pcs.

# AVK Series "V0" Terminals

## AVK 35 RDS/NM

Width: 16 mm

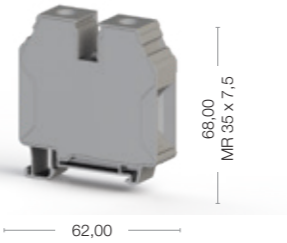

68,00  
MR 35 x 7,5

62,00

Cat No:

- 309 089
- 309 080

## AVK 4 A/NM

Width: 6 mm

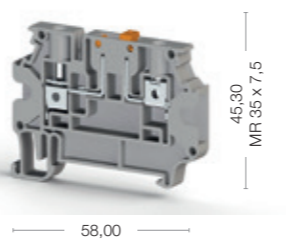

45,30  
MR 35 x 7,5

58,00

Cat No:

- 309 179
- 309 170



Electrical Ratings	Voltage, V ~	Current, A	Cross-Section
CE (EN 60947-7-1)	1000	125	35 mm <sup>2</sup>
UL - CuLus	600	115	AWG 10-2

Connection Data	
Conductor cross section solid (min-max.)	6-50 mm <sup>2</sup>
Conductor cross section stranded (min-max.)	6-35 mm <sup>2</sup>
2 conductors with same cross section, stranded, TWIN ferrules with plastic sleeve, (min-max.)	4-16 mm <sup>2</sup>
AWG Conductor	AWG 10-2
Insulation Stripping Length (min.-max.)	16-18 mm
Torque (min-max.)	4,0-6,0 Nm
Screwdriver	IKT 6 (1,2x6,5)

End Plate - Disconnect Plate	Type	Cat.No.	Qty.

Cross Connection	Type	Cat.No.	Qty.

Technical Data	
Rated Impulse Voltage / Pollution severity	8/3
Insulation material group / Gauge pin code according to IEC 60947-1	1/B9
Protection class / Protection conductor type	IP 20 / -

Marking Tags (Dekafix)	
See pages 326-333 for a list of Dekafix	D_NS 10x10, D_NS 14x10, DG 10/10

Package Quantity	
	50 pcs.

\* Higher torque value compare to AVK 35 RD

## AVK 2,5 RD/NM

Width: 5 mm

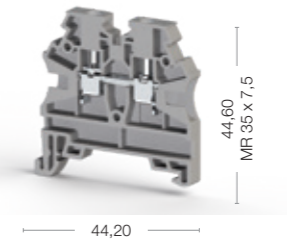

44,60  
MR 35 x 7,5

44,20

Cat No:

- 309 159
- 309 150



Electrical Ratings	Voltage, V ~	Current, A	Cross-Section
CE (EN 60947-7-1)	750	24	2,5 mm <sup>2</sup>
UL - CuLus	600	20	AWG 26-12
VDE (IEC 60947-7-1)			
CSA			
ATEX			

Connection Data	
Conductor cross section solid (min-max.)	0,2-4 mm <sup>2</sup>
Conductor cross section stranded (min-max.)	0,2-4 mm <sup>2</sup>
2 conductors with same cross section, stranded, TWIN ferrules with plastic sleeve, (min-max.)	0,5-1,5 mm <sup>2</sup>
AWG Conductor	AWG 24-12
Insulation Stripping Length (min.-max.)	9-10 mm
Torque (min-max.)	0,4-0,6 Nm
Screwdriver	IKT 3 (0,6x3,5)

End Plate - Disconnect Plate	Type	Cat.No.	Qty.

Cross Connection	Type	Cat.No.	Qty.

Comb Connector	Type	Cat.No.	Qty.

Technical Data	
Rated Impulse Voltage / Pollution severity	8/3
Insulation material group / Gauge pin code according to IEC 60947-1	1/A3
Protection class / Protection conductor type	IP 20 / -

Marking Tags (Dekafix)	
See pages 326-333 for a list of Dekafix	DB 10/5, DG 10/5, DG 10/5T

Package Quantity	
	100 pcs.

## AVK 4 RD/NM

Width: 6 mm

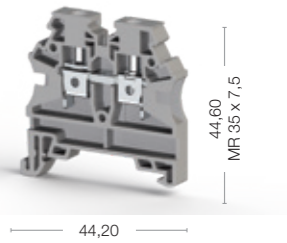

44,60  
MR 35 x 7,5

44,20

Cat No:

- 309 169
- 309 160

Electrical Ratings	Voltage, V ~	Current, A	Cross-Section
CE (EN 60947-7-1)	750	32	4 mm <sup>2</sup>
UL - CuLus	600	30	AWG 26-10

Connection Data	
Conductor cross section solid (min-max.)	0,2-6 mm <sup>2</sup>
Conductor cross section stranded (min-max.)	0,2-6 mm <sup>2</sup>
2 conductors with same cross section, stranded, TWIN ferrules with plastic sleeve, (min-max.)	0,5-2,5 mm <sup>2</sup>
AWG Conductor	AWG 24-10
Insulation Stripping Length (min.-max.)	9-10 mm
Torque (min-max.)	0,5-0,8 Nm
Screwdriver	IKT 3 (0,6x3,5)

End Plate - Disconnect Plate	Type	Cat.No.	Qty.

Cross Connection	Type	Cat.No.	Qty.

Comb Connector	Type	Cat.No.	Qty.

Technical Data	
Rated Impulse Voltage / Pollution severity	8/3
Insulation material group / Gauge pin code according to IEC 60947-1	1/A4
Protection class / Protection conductor type	IP 20 / -

Marking Tags (Dekafix)	
See pages 326-333 for a list of Dekafix	D_NS 6x10, DB 10/6, DG 10/6, DG 10/6T

Package Quantity	
	100 pcs.

Color
Color code is the last digit of the order number
Blue
Green
Yellow
Red
Black
White
Orange
Brown
1
2
3
4
5
6
7
8

# AVK T Series "V0" Earth Terminals

## AVK 2,5 / 4 TK/NM

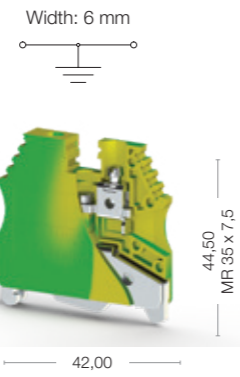

Cat No:

341 010

## AVK 6 TK/NM

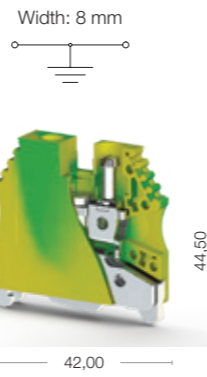

Cat No:

341 020

## AVK 10 TK/NM

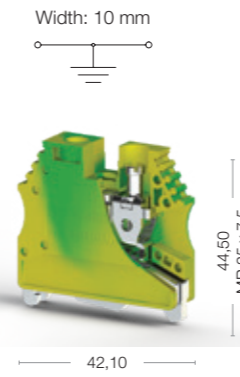

Cat No:

341 030

## AVK 16 T RD/NM

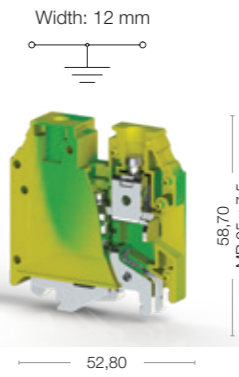

Cat No:

341 040



Electrical Ratings
CE (EN 60947-7-2)
UL - CuLus

Connection Data	
Conductor cross section solid (min-max.)	0,2-6 mm <sup>2</sup>
Conductor cross section stranded (min-max.)	0,2-6 mm <sup>2</sup>
2 conductors with same cross section, stranded, TWIN ferrules with plastic sleeve, (min-max.)	0,5-2,5 mm <sup>2</sup>
AWG Conductor	AWG 24-10
Insulation Stripping Length (min.-max.)	9-10 mm
Torque (min-max.)	0,5-0,8 Nm
Rail Tightening torque, (min-max.)	0,4-0,6 Nm
Screwdriver	IKT 3 (0,6x3,5)

Technical Data	
Rated Impulse Voltage / Pollution severity	8/3
Insulation material group / Gauge pin code according to IEC 60947-1	1/A4
Protection class / Protection conductor type	IP 20 / PE
<b>Marking Tags (Dekafix)</b>	
See pages 326-333 for a list of Dekafix	D_NS 6x10, DB 10/6, DG 10/6, DG 10/6T

Package Quantity
50 pcs.

Voltage, V ~	Current, A	Cross-Section
		6 mm <sup>2</sup>
		AWG 26-8

Voltage, V ~	Current, A	Cross-Section
	0,2-10 mm <sup>2</sup>	
	0,2-10 mm <sup>2</sup>	
	0,5-4 mm <sup>2</sup>	
	AWG 24-8	
	10-12 mm	
	0,8-1,2 Nm	
	0,6 -0,8 Nm	
	IKT 4 (0,8x4)	

Voltage, V ~	Current, A	Cross-Section

Package Quantity
25 pcs.

Voltage, V ~	Current, A	Cross-Section
		10 mm <sup>2</sup>
		AWG 16-6

Voltage, V ~	Current, A	Cross-Section
	0,5-16 mm <sup>2</sup>	
	0,5-16 mm <sup>2</sup>	
	0,5-6 mm <sup>2</sup>	
	AWG 20-6	
	10-12 mm	
	1,2-1,8 Nm	
	0,8-1,0 Nm	
	IKT 4 (1,2x6,5)	

Voltage, V ~	Current, A	Cross-Section

Package Quantity
25 pcs.

Voltage, V ~	Current, A	Cross-Section
		16 mm <sup>2</sup>
		AWG 12-4

Voltage, V ~	Current, A	Cross-Section
	1,5-25 mm <sup>2</sup>	
	1,5-25 mm <sup>2</sup>	
	0,75-10 mm <sup>2</sup>	
	AWG 16-4	
	12-14 mm	
	1,2-2,0 Nm	
	1,0-1,2 Nm	
	IKT 5 (1,2x6,5)	

Voltage, V ~	Current, A	Cross-Section

Package Quantity
50 pcs.





# Screw Type "V0" Double - Deck Terminals

## PIK 2,5 N/NM

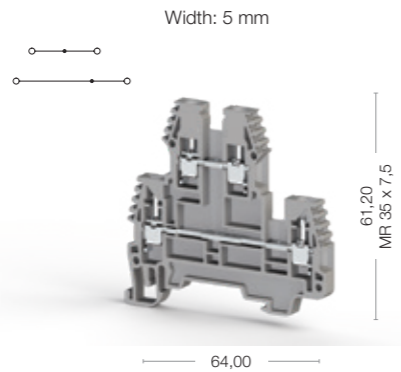

Cat No:

- 309 189
- 309 180

## PIK 2,5 RD/NM

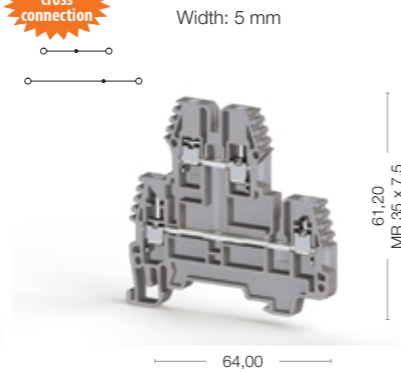

Cat No:

- 309 429
- 309 420

## PIK 2,5 NK/NM

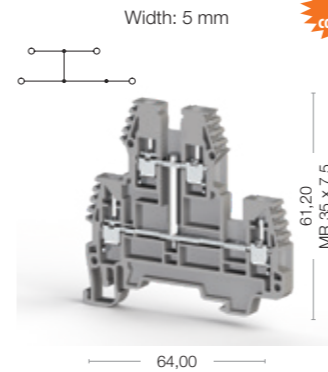

Cat No:

- 309 199
- 309 190

## PIK 2,5 RDK/NM

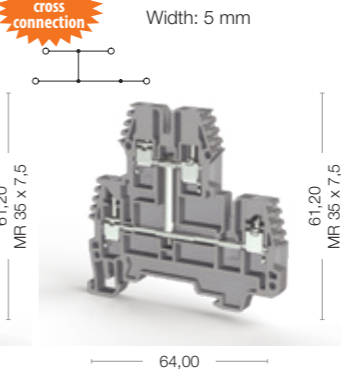

Cat No:

- 309 439
- 309 430

## PIK 2,5 ND/NM

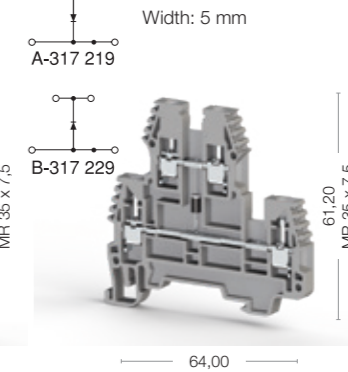

Cat No:

- 315 049
- 315 040

## PIK 2,5 NLD/NM

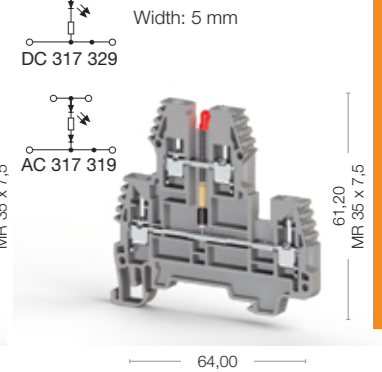

Cat No:

- 309 229
- 309 220



Electrical Ratings
CE (EN 60947-7-1)
UL
VDE (IEC 60947-7-1)
CSA
ATEX

Connection Data	
Conductor cross section solid (min.-max.)	0,2-4 mm <sup>2</sup>
Conductor cross section stranded (min.-max.)	0,2-4 mm <sup>2</sup>
2 conductors with same cross section, stranded, TWIN ferrules with plastic sleeve, (min.-max.)	0,5-1,5 mm <sup>2</sup>
AWG Conductor	AWG 24-12
Insulation Stripping Length (min.-max.)	9-10 mm
Torque (min.-max.)	0,4-0,6 Nm
Screwdriver	IKT 3 (0,6x3,5)

Ordering Data

Technical Data For Diode	
Diode Voltage	
Diode Current	
Diode	

End Plate	Type	Cat.No.	Qty.
	NPP/PIK 2,5-4 N/NM	451 309	25

Small Partition	Type	Cat.No.	Qty.
	AD 1	467 919	100

Cross Connection	Type	Cat.No.	Qty.
	UK 2,5/2	474 122	25
	UK 2,5/3	474 123	20
	UK 2,5/4	474 124	15
	UK 2,5/10	474 129	5

Technical Data	
Rated Impulse Voltage / Pollution severity	6/3
Insulation material group / Gauge pin code according to IEC 60947-1	1/A3
Protection class / Protection conductor type	IP 20 / -
Marking Tags (Dekafix)	
See pages 326-333 for a list of Dekafix	D_NS 5x10, DB 10/5, DG 10/5, DG 10/5T

Package Quantity
100 pcs.

Voltage, V ~	Current, A	Cross-Section
500	24	2,5 mm <sup>2</sup>
300	20	AWG 26-12

Voltage, V ~	Current, A	Cross-Section
500	24	2,5 mm <sup>2</sup>
300	20	AWG 26-12

Type	Cat.No.	Qty.
NPP/PIK 2,5-4 N/NM	451 309	25

Type	Cat.No.	Qty.
AD 1	467 919	100

Type	Cat.No.	Qty.
UK 2,5/2	474 122	25
UK 2,5/3	474 123	20
UK 2,5/4	474 124	15
UK 2,5/10	474 129	5

Type	Cat.No.	Qty.
AD 1	467 919	100

Type	Cat.No.	Qty.
UK 2,5/2	474 122	25
UK 2,5/3	474 123	20
UK 2,5/4	474 124	15
UK 2,5/10	474 129	5

Type	Cat.No.	Qty.
NPP/PIK 2,5-4 N/NM	451 309	25

Type	Cat.No.	Qty.
AD 1	467 919	100

Voltage, V ~	Current, A	Cross-Section
500	24	2,5 mm <sup>2</sup>
300	20	AWG 26-12

Voltage, V ~	Current, A	Cross-Section
500	24	2,5 mm <sup>2</sup>
300	20	AWG 26-12

Type	Cat.No.	Qty.
NPP/PIK 2,5-4 N/NM	451 309	25

Type	Cat.No.	Qty.
AD 1	467 919	100

Type	Cat.No.	Qty.
UK 2,5/2	474 122	25
UK 2,5/3	474 123	20
UK 2,5/4	474 124	15
UK 2,5/10	474 129	5

Type	Cat.No.	Qty.
AD 1	467 919	100

Type	Cat.No.	Qty.
UK 2,5/2	474 122	25
UK 2,5/3	474 123	20
UK 2,5/4	474 124	15
UK 2,5/10	474 129	5

Type	Cat.No.	Qty.
NPP/PIK 2,5-4 N/NM	451 309	25

Type	Cat.No.	Qty.
AD 1	467 919	100

Voltage, V ~	Current, A	Cross-Section
500	24	2,5 mm <sup>2</sup>
300	20	AWG 26-12

Voltage, V ~	Current, A	Cross-Section
500	24	2,5 mm <sup>2</sup>
300	20	AWG 26-12

Type	Cat.No.	Qty.
NPP/PIK 2,5-4 N/NM	451 309	25

Type	Cat.No.	Qty.
AD 1	467 919	100

Type	Cat.No.	Qty.
UK 2,5/2	474 122	25
UK 2,5/3	474 123	20
UK 2,5/4	474 124	15
UK 2,5/10	474 129	5

Type	Cat.No.	Qty.
AD 1	467 919	100

Type	Cat.No.	Qty.
UK 2,5/2	474 122	25
UK 2,5/3	474 123	20
UK 2,5/4	474 124	15
UK 2,5/10	474 129	5

Type	Cat.No.	Qty.
NPP/PIK 2,5-4 N/NM	451 309	25

Type	Cat.No.	Qty.
AD 1	467 919	100

Voltage, V ~	Current, A	Cross-Section
500	24	2,5 mm <sup>2</sup>
300	20	AWG 26-12

Voltage, V ~	Current, A	Cross-Section
500	24	2,5 mm <sup>2</sup>
300	20	AWG 26-12

Type	Cat.No.	Qty.
NPP/PIK 2,5-4 N/NM	451 309	25

Type	Cat.No.	Qty.
AD 1	467 919	100

Type	Cat.No.	Qty.
UK 2,5/2	474 122	25
UK 2,5/3	474 123	20
UK 2,5/4	474 124	15
UK 2,5/10	474 129	5

Type	Cat.No.	Qty.
AD 1	467 919	100

Type	Cat.No.	Qty.
UK 2,5/2	474 122	25
UK 2,5/3	474 123	20
UK 2,5/4	474 124	15
UK 2,5/10	474 129	5

Type	Cat.No.	Qty.
NPP/PIK 2,5-4 N/NM	451 309	25

Type	Cat.No.	Qty.
AD 1	467 919	100

Voltage, V ~	Current, A	Cross-Section
500	24	2,5 mm <sup>2</sup>
300	20	AWG 26-12

Voltage, V ~	Current, A	Cross-Section
500	24	2,5 mm <sup>2</sup>
300	20	AWG 26-12

Type	Cat.No.	Qty.
NPP/PIK 2,5-4 N/NM	451 309	25

Type	Cat.No.	Qty.
AD 1	467 919	100

Type	Cat.No.	Qty.
UK 2,5/2	474 122	25
UK 2,5/3	474 123	20
UK 2,5/4	474 124	15
UK 2,5/10	474 129	5

Type	Cat.No.	Qty.
AD 1	467 919	100

Type	Cat.No.	Qty.
UK 2,5/2	474 122	25
UK 2,5/3	474 123	20
UK 2,5/4	474 124	15
UK 2,5/10	474 129	5

Type	Cat.No.	Qty.
NPP/PIK 2,5-4 N/NM	451 309	25

Type	Cat.No.	Qty.
AD 1	467 919	100

Voltage, V ~	Current, A	Cross-Section
500	0,5	2,5 mm <sup>2</sup>
300	20	AWG 26-12

Voltage, V ~	Current, A	Cross-Section
500	0,5	2,5 mm <sup>2</sup>
300	20	AWG 26-12

Type	Cat.No.	Qty.
PIK 2,5 ND A/NM	315 049	20
PIK 2,5 ND B/NM	315 059	20

Type	Cat.No.	Qty.
AD 1	467 919	100

Type	Cat.No.	Qty.
UK 2,5/2	474 122	25
UK 2,5/3	474 123	20
UK 2,5/4	474 124	15
UK 2,5/10	474 129	5

Type	Cat.No.	Qty.
AD 1	467 919	100

Type	Cat.No.	Qty.
UK 2,5/2	474 122	25
UK 2,5/3	474 1	

# Screw Type "V0" Double - Deck Terminals



Cat No:

- 309 309
- 309 300



Cat No:

- 309 449
- 309 440



Cat No:

- 309 319
- 309 310

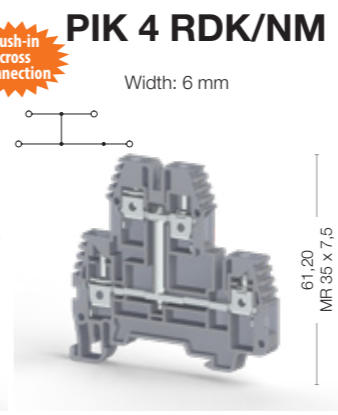

Cat No:

- 309 459
- 309 450

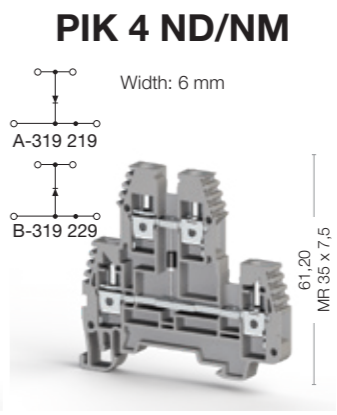

Cat No:

- 315 069
- 315 060



Cat No:

- 309 349
- 309 340



Electrical Ratings	Voltage, V ~	Current, A	Cross-Section	Voltage, V ~	Current, A	Cross-Section	Voltage, V ~	Current, A	Cross-Section	Voltage, V ~	Current, A	Cross-Section	Voltage, V ~	Current, A	Cross-Section	Voltage, V ~	Current, A	Cross-Section
CE (EN 60947-7-1)	500	32	4 mm <sup>2</sup>	500	32	4 mm <sup>2</sup>	500	32	4 mm <sup>2</sup>	500	32	4 mm <sup>2</sup>	500	0,5	4 mm <sup>2</sup>		24	4 mm <sup>2</sup>
UL	300	30	AWG 26-10	300	30	AWG 26-10				300	30	AWG 26-10					30	AWG 26-10
VDE (IEC 60947-7-1)																		
CSA																		
ATEX																		

Connection Data	Conductor cross section solid (min.-max.)	Conductor cross section stranded (min.-max.)	2 conductors with same cross section, stranded, TWIN ferrules with plastic sleeve, (min.-max.)	AWG Conductor	Insulation Stripping Length (min.-max.)	Torque (min.-max.)	Screwdriver
	0,2-6 mm <sup>2</sup>	0,2-6 mm <sup>2</sup>	0,5-2,5 mm <sup>2</sup>	AWG 24-10	9-10 mm	0,5-0,8 Nm	IKT 3 (0,6x3,5)

Ordering Data	Type	Cat.No.	Qty.	Type	Cat.No.	Qty.	Type	Cat.No.	Qty.	Type	Cat.No.	Qty.	Type	Cat.No.	Qty.	Type	Cat.No.	Qty.
	PIK 4 ND A/NM	315 069	20	PIK 4 NLD/NM (24AC)	309 349	20												
	PIK 4 ND B/NM	315 079	20	PIK 4 NLD/NM (24DC)	309 359	20												
				PIK 4 NLD/NM (48AC)	309 369	20												
				PIK 4 NLD/NM (48DC)	309 379	20												
				PIK 4 NLD/NM (110AC)	309 389	20												
				PIK 4 NLD/NM (110DC)	309 399	20												
				PIK 4 NLD/NM (220AC)	309 409	20												
				PIK 4 NLD/NM (220DC)	309 419	20												

Technical Data For Diode	Diode Voltage	Diode Current	Diode
	1000 V	1 A	1 N 4007

End Plate	Type	Cat.No.	Qty.	Type	Cat.No.	Qty.	Type	Cat.No.	Qty.	Type	Cat.No.	Qty.	Type	Cat.No.	Qty.
	NPP/PIK 2,5-4 N/NM	451 309	25	NPP/PIK 2,5-4 N/NM	451 309	25	NPP/PIK 2,5-4 N/NM	451 309	25	NPP/PIK 2,5-4 N/NM	451 309	25	NPP/PIK 2,5-4 N/NM	451 309	25

Small Partition	Type	Cat.No.	Qty.	Type	Cat.No.	Qty.	Type	Cat.No.	Qty.	Type	Cat.No.	Qty.	Type	Cat.No.	Qty.
	AD 1	467 919	100	AD 1	467 919	100	AD 1	467 919	100	AD 1	467 919	100	AD 1	467 919	100

Cross Connection	Type	Cat.No.	Qty.	Type	Cat.No.	Qty.	Type	Cat.No.	Qty.	Type	Cat.No.	Qty.	Type	Cat.No.	Qty.
	UK 4/2	474 132	25	UK 4/2/NM	470 312	25	UK 4/2	474 132	25	UK 4/2/NM	470 312	25	UK 4/2	474 132	25
	UK 4/3	474 133	20	UK 4/3/NM	470 313	20	UK 4/3	474 133	20	UK 4/3/NM	470 313	20	UK 4/3	474 133	20
	UK 4/4	474 134	15	UK 4/4/NM	470 314	15	UK 4/4	474 134	15	UK 4/4/NM	470 314	15	UK 4/4	474 134	15
	UK 4/10	474 139	5	UK 4/10/NM	470 319	5	UK 4/10	474 139	5	UK 4/10/NM	470 319	5	UK 4/10	474 139	5
	UK 4/20	474 180	5				UK 4/20	474 180	5				UK 4/20	474 180	5

Technical Data	Rated Impulse Voltage / Pollution severity	Insulation material group / Gauge pin code according to IEC 60947-1	Protection class / Protection conductor type	Marking Tags (Dekafix)
	6/3	1/A4	IP 20 / -	D_NS 6x10, DB 10/6, DG 10/6, DG 10/6T

Package Quantity	Quantity
	100 pcs.

# Screw Type "V0" Multilevel Terminals

## PUK 3/NM

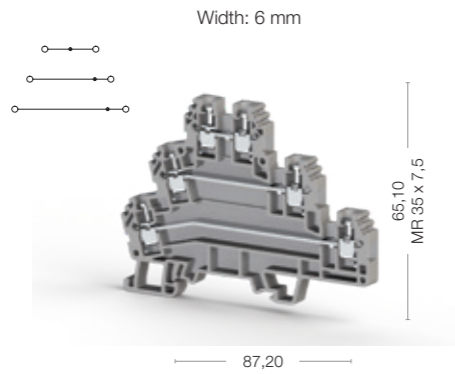

Cat No:

- 309 479
- 309 470

## PUK 2 T/NM

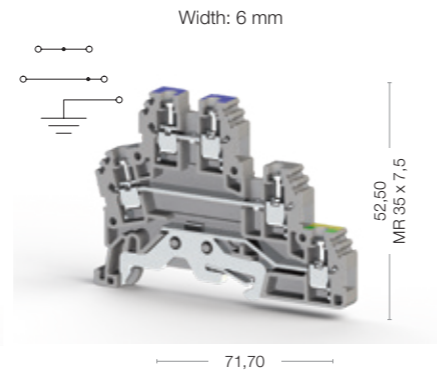

Cat No:

- 309 469
- 309 460

## PUK 3 T/NM

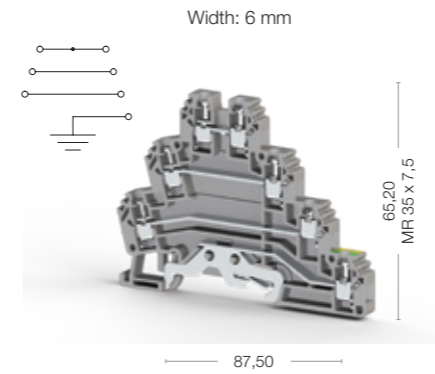

Cat No:

- 309 489
- 309 480



Electrical Ratings
CE (EN 60947-7-1 - EN 60947-7-2)
UL
VDE (IEC 60947-7-1)
CSA
ATEX

Voltage, V ~	Current, A	Cross-Section
440	24	2,5 mm <sup>2</sup>
600	24	AWG 24-12

Voltage, V ~	Current, A	Cross-Section
440	24	2,5 mm <sup>2</sup>
600	24	AWG 24-12

Voltage, V ~	Current, A	Cross-Section
440	24	2,5 mm <sup>2</sup>
600	24	AWG 24-12

Voltage, V ~	Current, A	Cross-Section
440	24	2,5 mm <sup>2</sup>
600	24	AWG 24-12

Connection Data	
Conductor cross section solid (min.-max.)	0,2-4 mm <sup>2</sup>
Conductor cross section stranded (min.-max.)	0,2-4 mm <sup>2</sup>
2 conductors with same cross section, stranded, TWIN ferrules with plastic sleeve, (min.-max.)	0,5-1,5 mm <sup>2</sup>
AWG Conductor	AWG 24-12
Insulation Stripping Length (min.-max.)	7-8 mm
Torque (min.-max.)	0,4-0,6 Nm
Screwdriver	IKT 3 (0,6x3,5)

Conductor cross section solid (min.-max.)	0,2-4 mm <sup>2</sup>
Conductor cross section stranded (min.-max.)	0,2-4 mm <sup>2</sup>
2 conductors with same cross section, stranded, TWIN ferrules with plastic sleeve, (min.-max.)	0,5-1,5 mm <sup>2</sup>
AWG Conductor	AWG 24-12
Insulation Stripping Length (min.-max.)	7-8 mm
Torque (min.-max.)	0,4-0,6 Nm
Screwdriver	IKT 3 (0,6x3,5)

Conductor cross section solid (min.-max.)	0,2-4 mm <sup>2</sup>
Conductor cross section stranded (min.-max.)	0,2-4 mm <sup>2</sup>
2 conductors with same cross section, stranded, TWIN ferrules with plastic sleeve, (min.-max.)	0,5-1,5 mm <sup>2</sup>
AWG Conductor	AWG 24-12
Insulation Stripping Length (min.-max.)	7-8 mm
Torque (min.-max.)	0,4-0,6 Nm
Screwdriver	IKT 3 (0,6x3,5)

Conductor cross section solid (min.-max.)	0,2-4 mm <sup>2</sup>
Conductor cross section stranded (min.-max.)	0,2-4 mm <sup>2</sup>
2 conductors with same cross section, stranded, TWIN ferrules with plastic sleeve, (min.-max.)	0,5-1,5 mm <sup>2</sup>
AWG Conductor	AWG 24-12
Insulation Stripping Length (min.-max.)	7-8 mm
Torque (min.-max.)	0,4-0,6 Nm
Screwdriver	IKT 3 (0,6x3,5)

Conductor cross section solid (min.-max.)	0,2-4 mm <sup>2</sup>
Conductor cross section stranded (min.-max.)	0,2-4 mm <sup>2</sup>
2 conductors with same cross section, stranded, TWIN ferrules with plastic sleeve, (min.-max.)	0,5-1,5 mm <sup>2</sup>
AWG Conductor	AWG 24-12
Insulation Stripping Length (min.-max.)	7-8 mm
Torque (min.-max.)	0,4-0,6 Nm
Screwdriver	IKT 3 (0,6x3,5)

End Plate

Type	Cat.No.	Qty.
NPP/PUK 3/NM	351 339	10

Type	Cat.No.	Qty.
NPP/PUK 2 T/NM	451 329	10

Type	Cat.No.	Qty.
NPP/PUK 3 T/NM	351 349	10

Type	Cat.No.	Qty.
NPP/PUK 3 T/NM	351 349	10

Cross Connection

Type	Cat.No.	Qty.
UK 2,5/2	480 132	25
UK 2,5/3	480 133	20
UK 2,5/4	480 134	15
UK 2,5/10	480 139	5
UK 2,5/35	480 140	5

Type	Cat.No.	Qty.
UK 2,5/2	480 132	25
UK 2,5/3	480 133	20
UK 2,5/4	480 134	15
UK 2,5/10	480 139	5
UK 2,5/35	480 140	5

Type	Cat.No.	Qty.
UK 2,5/2	480 132	25
UK 2,5/3	480 133	20
UK 2,5/4	480 134	15
UK 2,5/10	480 139	5
UK 2,5/35	480 140	5

Type	Cat.No.	Qty.
UK 2,5/2	480 132	25
UK 2,5/3	480 133	20
UK 2,5/4	480 134	15
UK 2,5/10	480 139	5

Note: Only upper decks can be cross-connected

Technical Data	
Rated Impulse Voltage / Pollution severity	6/3
Insulation material group / Gauge pin code according to IEC 60947-1	1/A3
Protection class / Protection conductor type	IP 20 / -
Marking Tags (Dekafix)	DB 5

Rated Impulse Voltage / Pollution severity	6/3
Insulation material group / Gauge pin code according to IEC 60947-1	1/A3
Protection class / Protection conductor type	IP 20 / PE
Marking Tags (Dekafix)	DB 5

Rated Impulse Voltage / Pollution severity	6/3
Insulation material group / Gauge pin code according to IEC 60947-1	1/A3
Protection class / Protection conductor type	IP 20 / PE
Marking Tags (Dekafix)	DB 5

Rated Impulse Voltage / Pollution severity	6/3
Insulation material group / Gauge pin code according to IEC 60947-1	1/A3
Protection class / Protection conductor type	IP 20 / PE
Marking Tags (Dekafix)	DB 5

Rated Impulse Voltage / Pollution severity	6/3
Insulation material group / Gauge pin code according to IEC 60947-1	1/A3
Protection class / Protection conductor type	IP 20 / PE
Marking Tags (Dekafix)	DB 5

Package Quantity
20 pcs.

20 pcs.
---------

20 pcs.
---------

20 pcs.
---------

20 pcs.
---------

# Screw Type "V0" Sensor Terminals

## PUK 3 S/NM

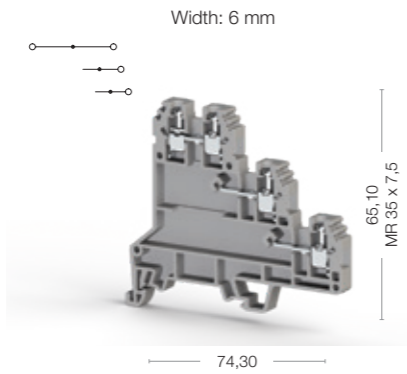

Cat No:

- 309 499
- 309 490

## PUK 3 SLD (NPN)/NM

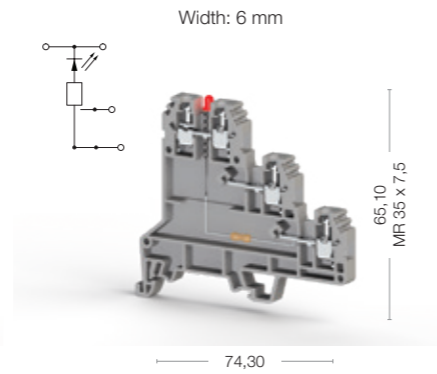

Cat No:

- 309 509
- 309 500

## PUK 3 SLD (PNP)/NM

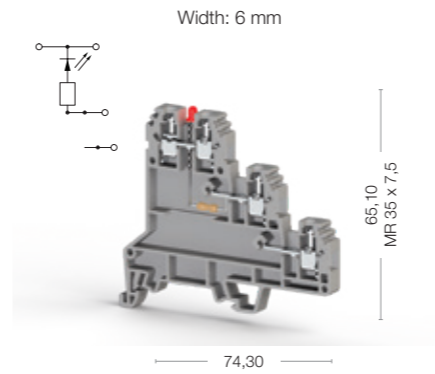

Cat No:

- 309 519
- 309 510



Electrical Ratings
CE (EN 60947-7-1)
UL
VDE (IEC 60947-7-1)
CSA
ATEX

Voltage, V ~	Current, A	Cross-Section
500	24	2,5 mm <sup>2</sup>
300	20	AWG 24-12

Voltage, V ~	Current, A	Cross-Section
24	24	2,5 mm <sup>2</sup>
300	20	AWG 24-12

Voltage, V ~	Current, A	Cross-Section
24	24	2,5 mm <sup>2</sup>
300	20	AWG 24-12

Voltage, V ~	Current, A	Cross-Section
24	24	2,5 mm <sup>2</sup>
300	20	AWG 24-12

Connection Data	
Conductor cross section solid (min.-max.)	0,2-4 mm <sup>2</sup>
Conductor cross section stranded (min.-max.)	0,2-4 mm <sup>2</sup>
2 conductors with same cross section, stranded, TWIN ferrules with plastic sleeve, (min.-max.)	0,5-1,5 mm <sup>2</sup>
AWG Conductor	AWG 24-12
Insulation Stripping Length (min.-max.)	7-8 mm
Torque (min.-max.)	0,4-0,6 Nm
Screwdriver	IKT 3 (0,6x3,5)

Conductor cross section solid (min.-max.)	Conductor cross section stranded (min.-max.)	2 conductors with same cross section, stranded, TWIN ferrules with plastic sleeve, (min.-max.)	AWG Conductor	Insulation Stripping Length (min.-max.)	Torque (min.-max.)	Screwdriver
0,2-4 mm <sup>2</sup>	0,2-4 mm <sup>2</sup>	0,5-1,5 mm <sup>2</sup>	AWG 24-12	7-8 mm	0,4-0,6 Nm	IKT 3 (0,6x3,5)

Conductor cross section solid (min.-max.)	Conductor cross section stranded (min.-max.)	2 conductors with same cross section, stranded, TWIN ferrules with plastic sleeve, (min.-max.)	AWG Conductor	Insulation Stripping Length (min.-max.)	Torque (min.-max.)	Screwdriver
0,2-4 mm <sup>2</sup>	0,2-4 mm <sup>2</sup>	0,5-1,5 mm <sup>2</sup>	AWG 24-12	7-8 mm	0,4-0,6 Nm	IKT 3 (0,6x3,5)

Conductor cross section solid (min.-max.)	Conductor cross section stranded (min.-max.)	2 conductors with same cross section, stranded, TWIN ferrules with plastic sleeve, (min.-max.)	AWG Conductor	Insulation Stripping Length (min.-max.)	Torque (min.-max.)	Screwdriver
0,2-4 mm <sup>2</sup>	0,2-4 mm <sup>2</sup>	0,5-1,5 mm <sup>2</sup>	AWG 24-12	7-8 mm	0,4-0,6 Nm	IKT 3 (0,6x3,5)

Conductor cross section solid (min.-max.)	Conductor cross section stranded (min.-max.)	2 conductors with same cross section, stranded, TWIN ferrules with plastic sleeve, (min.-max.)	AWG Conductor	Insulation Stripping Length (min.-max.)	Torque (min.-max.)	Screwdriver
0,2-4 mm <sup>2</sup>	0,2-4 mm <sup>2</sup>	0,5-1,5 mm <sup>2</sup>	AWG 24-12	7-8 mm	0,4-0,6 Nm	IKT 3 (0,6x3,5)

End Plate

Type	Cat.No.	Qty.
NPP/PUK 3 S/NM	351 359	10

Type	Cat.No.	Qty.
NPP/PUK 3 S/NM	351 359	10

Type	Cat.No.	Qty.
NPP/PUK 3 S/NM	351 359	10

Type	Cat.No.	Qty.
NPP/PUK 3 S/NM	351 359	10

Cross Connection

Type	Cat.No.	Qty.
UK 2,5/2	480 132	25
UK 2,5/3	480 133	20
UK 2,5/4	480 134	15
UK 2,5/10	480 139	5
UK 2,5/35	480 140	5

Type	Cat.No.	Qty.
UK 2,5/2	480 132	25
UK 2,5/3	480 133	20
UK 2,5/4	480 134	15
UK 2,5/10	480 139	5
UK 2,5/35	480 140	5

Type	Cat.No.	Qty.
UK 2,5/2	480 132	25
UK 2,5/3	480 133	20
UK 2,5/4	480 134	15
UK 2,5/10	480 139	5
UK 2,5/35	480 140	5

Type	Cat.No.	Qty.
UK 2,5/2	480 132	25
UK 2,5/3	480 133	20
UK 2,5/4	480 134	15
UK 2,5/10	480 139	5
UK 2,5/35	480 140	5

Technical Data	
Rated Impulse Voltage / Pollution severity	6/3
Insulation material group / Gauge pin code according to IEC 60947-1	1/A3
Protection class / Protection conductor type	IP 20 / -
Marking Tags (Dekafix)	DB 5

Rated Impulse Voltage / Pollution severity	Insulation material group / Gauge pin code according to IEC 60947-1	Protection class / Protection conductor type	Marking Tags (Dekafix)
6/3	1/A3	IP 20 / -	DB 5

Rated Impulse Voltage / Pollution severity	Insulation material group / Gauge pin code according to IEC 60947-1	Protection class / Protection conductor type	Marking Tags (Dekafix)
6/3	1/A3	IP 20 / -	DB 5

Rated Impulse Voltage / Pollution severity	Insulation material group / Gauge pin code according to IEC 60947-1	Protection class / Protection conductor type	Marking Tags (Dekafix)
6/3	1/A3	IP 20 / PE	DB 5

Rated Impulse Voltage / Pollution severity	Insulation material group / Gauge pin code according to IEC 60947-1	Protection class / Protection conductor type	Marking Tags (Dekafix)
6/3	1/A3	IP 20 / PE	DB 5

Package Quantity
20 pcs.

Package Quantity
20 pcs.

Package Quantity
20 pcs.

Package Quantity
20 pcs.

Package Quantity
20 pcs.

# WGO Series "V0" Test / Disconnect Terminals

## WGO 3/NM

Width: 8 mm

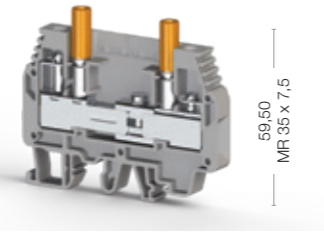

Cat No:

- 309 569
- 309 560

## WGO 4/NM

Width: 8 mm

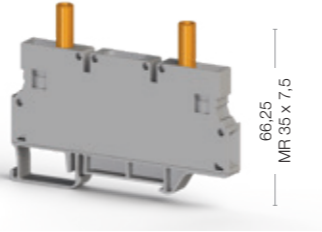

Cat No:

- 309 589
- 309 580



Electrical Ratings
CE (EN 60947-7-1)
UL
VDE (IEC 60947-7-1)
CSA
ATEX

Voltage, V ~	Current, A	Cross-Section
400	41	6 mm <sup>2</sup>
300	43	AWG 20-8

Voltage, V ~	Current, A	Cross-Section
1000	41	6 mm <sup>2</sup>
300	48	AWG 26-8

Connection Data	
Conductor cross section solid (min.-max.)	0,2-10 mm <sup>2</sup>
Conductor cross section stranded (min.-max.)	0,2-10 mm <sup>2</sup>
2 conductors with same cross section, stranded, TWIN ferrules with plastic sleeve, (min.-max.)	0,5-4 mm <sup>2</sup>
AWG Conductor	AWG 24-8
Insulation Stripping Length (min.-max.)	10-12 mm
Torque (min.-max.)	0,8-1,2 Nm
Screwdriver	IKT 4 (0,8x4,0)

Type	Cat.No.	Qty.
WGO 3/NM	309 529 - 520	50
WGO 3/NM	309 539 - 530	50
WGO 3/NM	309 549 - 540	50
WGO 3/NM	309 559 - 550	50
WGO 3/NM	309 569 - 560	50

Type	Cat.No.	Qty.
WGO 4/NM	309 579 - 570	50

Ordering Data
Without Socket - Beige / Grey
One Socket - Beige / Grey
Double Socket - Beige / Grey
One Test Socket - Beige / Grey
Double Test Socket - Beige / Grey

Type	Cat.No.	Qty.
NPP/WGO 3/NM	351 369	25

Type	Cat.No.	Qty.



Type	Cat.No.	Qty.

Type	Cat.No.	Qty.



Type	Cat.No.	Qty.
IZUK 6/2/NM	470 372	10
IZUK 6/3/NM	470 373	10
IZUK 6/4/NM	470 374	10
IZUK 6/6/NM	470 376	10
IZUK 6/10/NM	470 379	5
WGO UAA	498 300	1

Type	Cat.No.	Qty.
IZUK 6/2/NM	470 372	10
IZUK 6/3/NM	470 373	10
IZUK 6/4/NM	470 374	10
IZUK 6/6/NM	470 376	10
IZUK 6/10/NM	470 379	5



Type	Cat.No.	Qty.
TF (Ø4)	493 050	10

Type	Cat.No.	Qty.
TF (Ø4)	493 050	10



Type	Cat.No.	Qty.
TKO 6/2/NM	470 352	25
TKO 6/3/NM	470 353	20
TKO 6/4/NM	470 354	15
TKO 6/10/NM	470 359	5

Type	Cat.No.	Qty.
UK 6/2/NM	470 322	25
UK 6/3/NM	470 323	20
UK 6/4/NM	470 324	15
UK 6/10/NM	470 329	5

Technical Data	
Rated Impulse Voltage / Pollution severity	6/3
Insulation material group / Gauge pin code according to IEC 60947-1	1/B5
Protection class / Protection conductor type	IP 20 / -
Marking Tags (Dekafix)	D_NS 8x10, DG 10/8

Technical Data	
Rated Impulse Voltage / Pollution severity	6/3
Insulation material group / Gauge pin code according to IEC 60947-1	1/B5
Protection class / Protection conductor type	IP 20 / -
Marking Tags (Dekafix)	D_NS 8x10, DG 10/8, SLF-P1 W

Technical Data	
Rated Impulse Voltage / Pollution severity	6/3
Insulation material group / Gauge pin code according to IEC 60947-1	1/NA
Protection class / Protection conductor type	IP 20 / -
Marking Tags (Dekafix)	D_NS 8x10, DG 10/8, SLF-P1 W

Package Quantity
50 pcs.

Package Quantity
50 pcs.

Package Quantity
50 pcs.

# WGO 6 Series "V0" Test / Disconnect Terminals

## new WGO 6/NM

Width: 8 mm

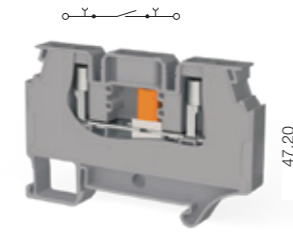

Cat No:

- 309 609
- 309 600



Electrical Ratings
CE (EN 60947-7-1)
UL
VDE (IEC 60947-7-1)
CSA
ATEX

Voltage, V ~	Current, A	Cross-Section
1000	41	6 mm <sup>2</sup>
600	50	AWG 24-8

Connection Data	
Conductor cross section solid (min.-max.)	0,2-10 mm <sup>2</sup>
Conductor cross section stranded (min.-max.)	0,2-10 mm <sup>2</sup>
AWG Conductor	AWG 24-8
Torque	0,8-1,0 Nm
Hole Diameter	10 mm
Bolt Diameter	B5
Screwdriver	IKT 4 (0,8x4)

Type	Cat.No.	Qty.
CS 6/2	470 122	25
CS 6/3	470 123	20
CS 6/4	470 124	15
CS 6/5	470 125	10
CS 6/10	470 129	5
SCS 6/2	470 172	25
SCS 6/3	470 173	20
SCS 6/4	470 174	15

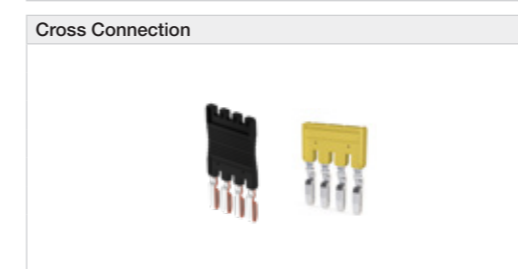

Type	Cat.No.	Qty.
WGO 6_PK	469 079	50
WGO 6_PK	469 077	50



Type	Cat.No.	Qty.
WGO 6_KP	469 067	50
WGO 6_KP	469 061	50
WGO 6_KP	469 062	50
WGO 6_KP	469 063	50
WGO 6_KP	469 064	50
WGO 6_KP	469 065	50

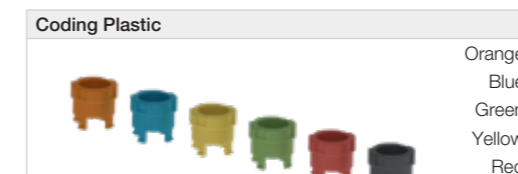

Type	Cat.No.	Qty.
TFØ4	493 050	10

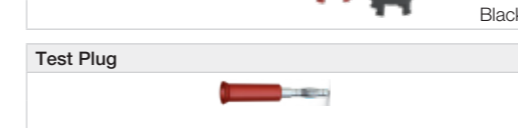

Type	Cat.No.	Qty.
ATCS 6	499 559	20

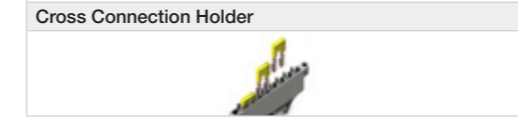

Type	Cat.No.	Qty.

Technical Data	
Rated Impulse Voltage / Pollution severity	6/3
Insulation material group / Gauge pin code according to IEC 60947-1	1/NA
Protection class / Protection conductor type	IP 20 / -
Marking Tags (Dekafix)	D_NS 8x10, DG 10/8, SLF-P1 W

Technical Data	
Rated Impulse Voltage / Pollution severity	6/3
Insulation material group / Gauge pin code according to IEC 60947-1	1/NA
Protection class / Protection conductor type	IP 20 / -
Marking Tags (Dekafix)	D_NS 8x10, DG 10/8, SLF-P1 W

## new WGO D6/NM

Width: 8 mm

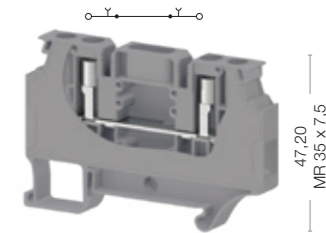

Cat No:

- 309 619
- 309 610

Voltage, V ~	Current, A	Cross-Section
1000	41	6 mm <sup>2</sup>
600	50	AWG 24-8

Type	Cat.No.	Qty.
CS 6/2	470 122	25
CS 6/3	470 123	20
CS 6/4	470 124	15
CS 6/5	470 125	10
CS 6/10	470 129	5
SCS 6/2	470 172	25
SCS 6/3	470 173	20
SCS 6/4	470 174	15

Type	Cat.No.	Qty.
WGO 6_PK	469 079	50
WGO 6_PK	469 077	50

Type	Cat.No.	Qty.
WGO 6_KP	469 067	50
WGO 6_KP	469 061	50
WGO 6_KP	469 062	50
WGO 6_KP	469 063	50
WGO 6_KP	469 064	50
WGO 6_KP	469 065	50

Type	Cat.No.	Qty.
TFØ4	493 050	10

Type	Cat.No.	Qty.
ATCS 6	499 559	20

Technical Data	
Rated Impulse Voltage / Pollution severity	6/3
Insulation material group / Gauge pin code according to IEC 60947-1	1/NA
Protection class / Protection conductor type	IP 20 / -
Marking Tags (Dekafix)	D_NS 8x10, DG 10/8, SLF-P1 W

Technical Data	
Rated Impulse Voltage / Pollution severity	6/3
Insulation material group / Gauge pin code according to IEC 60947-1	1/NA
Protection class / Protection conductor type	IP 20 / -
Marking Tags (Dekafix)	D_NS 8x10, DG 10/8, SLF-P1 W

Package Quantity
50 pcs.

# WGO PB Series "V0" Test / Disconnect Terminals

## WGO PB 6/NM

Width: 11 mm

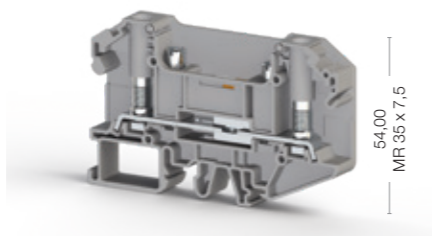
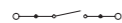

86,60

Cat No:

- 308 069
- 308 060

## WGO PBD 6/NM

Width: 11 mm

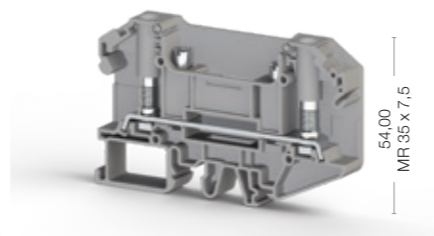



86,60

Cat No:

- 308 079
- 308 070



Electrical Ratings	Voltage, V ~	Current, A	Cross-Section	Voltage, V ~	Current, A	Cross-Section
CE (EN 60947-7-1)	1000	41	6 mm <sup>2</sup>	1000	41	6 mm <sup>2</sup>
UL	600	45	AWG 22-8	600	45	AWG 22-8
VDE (IEC 60947-7-1)						
CSA	600	45	AWG 22-8	600	45	AWG 22-8
ATEX						
Connection Data						
Conductor cross section solid (min.-max.)	0,5-6 mm <sup>2</sup>			0,5-6 mm <sup>2</sup>		
Conductor cross section stranded (min.-max.)	0,5-6 mm <sup>2</sup>			0,5-6 mm <sup>2</sup>		
AWG Conductor	AWG 22-8			AWG 22-8		
Torque	0,8-1,2 Nm			0,8-1,2 Nm		
Hole Diameter	4,2 mm			4,2 mm		
Bolt Diameter	4 mm			4 mm		
Screwdriver	IKT 5 (1,0x5,5)			IKT 5 (1,0x5,5)		
End Plate						
	Type	Cat.No.	Qty.	Type	Cat.No.	Qty.
	NPP/WGO PB 6	451 009	25	NPP/WGO PB 6	451 009	25
	APP/WGO PB 6	464 019	25	APP/WGO PB 6	464 019	25
Comb Connector/Ring Type						
	Type	Cat.No.	Qty.	Type	Cat.No.	Qty.
	TKO PB 6/2	479 002	25	TKO PB 6/2	479 002	25
	TKO PB 6/3	479 003	20	TKO PB 6/3	479 003	20
	TKO PB 6/4	479 004	15	TKO PB 6/4	479 004	15
	TKO PB 6/7	479 007	5	TKO PB 6/7	479 007	5
	TKO PB 6/10	479 009	5	TKO PB 6/10	479 009	5
Test Plug						
Technical Data						
Rated Impulse Voltage / Pollution severity	6/3			8/3		
Insulation material group / Gauge pin code according to IEC 60947-1	1/NA			1/NA		
Protection class / Protection conductor type	IP 20 / -			IP 20 / -		
Marking Tags (Dekafix)						
See pages 326-333 for a list of Dekafix	D_NS 8x10, DG 10/8, SLF-P1 W			D_NS 8x10, DG 10/8, SLF-P1 W		
	25 pcs.			25 pcs.		

# Screw Type "V0" Fuse Terminals

## ASK 5/NM

Width: 8 mm

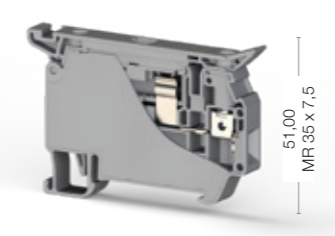

51,00  
MR 35 x 7,5

69,60

Cat No:

- 315 009

## ASK 5 LD/NM

Width: 8 mm

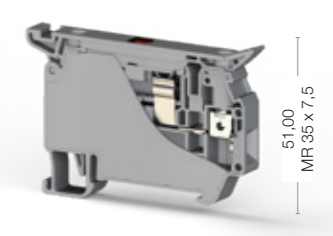

51,00  
MR 35 x 7,5

69,60

Cat No:

- 315 019



Electrical Ratings	Voltage, V ~	Current, A	Cross-Section	Voltage, V ~	Current, A	Cross-Section
CE (EN 60947-7-3)	500	10	4 mm <sup>2</sup>		10	4 mm <sup>2</sup>
UL	300	10	AWG 26-10		10	AWG 26-10
VDE (IEC 60947-7-1)						
CSA						
ATEX						
Connection Data						
Conductor cross section solid (min.-max.)	0,2-6 mm <sup>2</sup>			0,2-6 mm <sup>2</sup>		
Conductor cross section stranded (min.-max.)	0,2-6 mm <sup>2</sup>			0,2-6 mm <sup>2</sup>		
2 conductors with same cross section, stranded, TWIN ferrules with plastic sleeve, (min.-max.)	0,5-2,5 mm <sup>2</sup>			0,5-2,5 mm <sup>2</sup>		
AWG Conductor	AWG 24-10			AWG 24-10		
Insulation Stripping Length (min.-max.)	8-9 mm			8-9 mm		
Torque (min.-max.)	0,5-0,8 Nm			0,5-0,8 Nm		
Screwdriver	IKT 3 (0,6x3,5)			IKT 3 (0,6x3,5)		
Ordering Data				Type	Cat.No.	Qty.
				ASK 5 LD/NM 24V AC/DC	315 019	50
				ASK 5 LD /NM 110V AC/DC	315 029	50
				ASK 5 LD /NM 220V AC/DC	315 039	50
Push-in Cross Connection				Type	Cat.No.	Qty.
				UK 6/2/NM	470 322	25
				UK 6/3/NM	470 323	20
				UK 6/4/NM	470 324	15
				UK 6/10/NM	470 329	5
Technical Data						
Rated Impulse Voltage / Pollution severity	6/3			6/3		
Insulation material group / Gauge pin code according to IEC 60947-1	1/A4			1/A4		
Protection class / Protection conductor type	IP 20 / -			IP 20 / -		
Fuse / Fuse Type	G/5x20-5x25			G/5x20-5x25		
Marking Tags (Dekafix)						
See pages 326-333 for a list of Dekafix	D_NS 8x10, DG 10/8			D_NS 8x10, DG 10/8		
Package Quantity	50 pcs.			50 pcs.		

# PB Series "V0" Feed Through and Earth Terminals

## PB 2,5/NM

Width: 9 mm



Cat No:

■ 308 029

## PB 2,5K/NM

Width: 9 mm

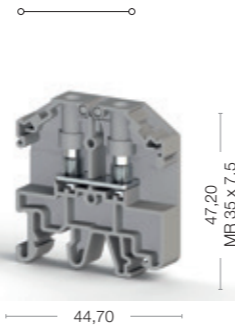

Cat No:

■ 308 039

## PB 2,5T/NM

Width: 10 mm

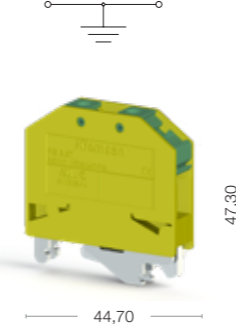

Cat No:

■ 337 010

## PB 6/NM

Width: 11 mm

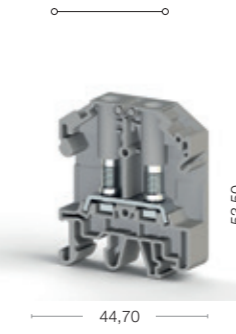

Cat No:

■ 308 009

## PB 6K/NM

Width: 11 mm

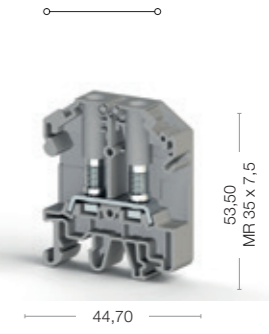

Cat No:

■ 308 019



Electrical Ratings	Voltage, V ~	Current, A	Cross-Section	Voltage, V ~	Current, A	Cross-Section		Voltage, V ~	Current, A	Cross-Section	Voltage, V ~	Current, A	Cross-Section	Voltage, V ~	Current, A	Cross-Section
	CE (EN 60947-7-1 / EN 60947-7-2)	800	24	2,5 mm <sup>2</sup>	800	24		2,5 mm <sup>2</sup>					800	41	6 mm <sup>2</sup>	800
UL	600	20/15	AWG 26-14	600	20/15	AWG 26-14			AWG 26-14		600	45	AWG 22-8	600	45	AWG 22-8
VDE (IEC 60947-7-1)																
CSA	600	20/15	AWG 26-14	600	20/15	AWG 26-14			AWG 26-14		600	45	AWG 22-8	600	45	AWG 22-8
ATEX																
<b>Connection Data</b>																
Conductor cross section solid (min-max.)	0,1-2,5 mm <sup>2</sup>			0,1-2,5 mm <sup>2</sup>				0,1-2,5 mm <sup>2</sup>			0,5-6mm <sup>2</sup>			0,5-6mm <sup>2</sup>		
Conductor cross section stranded (min.-max.)	0,1-2,5 mm <sup>2</sup>			0,1-2,5 mm <sup>2</sup>				0,1-2,5 mm <sup>2</sup>			0,5-6 mm <sup>2</sup>			0,5-6 mm <sup>2</sup>		
AWG Conductor	AWG 26-14			AWG 26-14				AWG 26-14			AWG 22-8			AWG 22-8		
Torque (min-max.)	0,6-0,8 Nm			0,6-0,8 Nm				0,6-0,8 Nm			0,8-1,2 Nm			0,8-1,2 Nm		
Hole Diameter	3,2 mm			3,2 mm				3,2 mm			4,2 mm			4,2 mm		
Bolt Diameter	3,0 mm			3,0 mm				3,0 mm			4,0 mm			4,0 mm		
Screwdriver	IKT 4 (0,8x4,0)			IKT 4 (0,8x4,0)				IKT 5 (1,0x5,5)			IKT 5 (1,0x5,5)			IKT 5 (1,0x5,5)		
Rail Tightening torque, min-max.								0,4-0,6 Nm								
<b>End Plate - Disconnect Plate</b>																
	Type	Cat.No.	Qty.	Type	Cat.No.	Qty.					Type	Cat.No.	Qty.	Type	Cat.No.	Qty.
	NPP/PB 2,5/NM	451 029	25	NPP/PB 2,5/NM	451 029	25					NPP / PB 6/NM	451 019	25	NPP / PB 6/NM	451 019	25
	APP/PB 2,5-6/NM	464 009	25	APP/PB 2,5-6/NM	464 009	25					APP / PB 2,5-6/NM	464 009	25	APP / PB 2,5-6/NM	464 009	25
<b>Cross Connection</b>																
	Type	Cat.No.	Qty.	Type	Cat.No.	Qty.					Type	Cat.No.	Qty.	Type	Cat.No.	Qty.
	TKO PB 2,5/2	479 012	25	TKO PB 2,5/2	479 012	25					TKO- PB 6/2	479 002	25	TKO- PB 6/2	479 002	25
	TKO PB 2,5/3	479 013	20	TKO PB 2,5/3	479 013	20					TKO- PB 6/3	479 003	20	TKO- PB 6/3	479 003	20
	TKO PB 2,5/4	479 014	15	TKO PB 2,5/4	479 014	15					TKO- PB 6/4	479 004	15	TKO- PB 6/4	479 004	15
	TKO PB 2,5/7	479 017	5	TKO PB 2,5/7	479 017	5					TKO- PB 6/7	479 007	5	TKO- PB 6/7	479 007	5
	TKO PB 2,5/10	479 019	5	TKO PB 2,5/10	479 019	5					TKO- PB 6/10	479 009	5	TKO- PB 6/10	479 009	5
<b>Test Plug</b>																
	Type	Cat.No.	Qty.	Type	Cat.No.	Qty.		Type	Cat.No.	Qty.	Type	Cat.No.	Qty.	Type	Cat.No.	Qty.
				TF (Ø2,3)	493 023	5								TF (Ø4)	493 050	10
<b>Technical Data</b>																
Rated Impulse Voltage / Pollution severity	8/3			8/3				8/3			8/3			8/3		
Insulation material group / Gauge pin code according to IEC 60947-1	1/NA			1/NA				1/NA			1/NA			1/NA		
Protection class / Protection conductor type	IP 20 / -			IP 20 / -				IP 20 / PE			IP 20 / -			IP 20 / -		
<b>Marking Tags (Dekafix)</b>																
See pages 326-333 for a list of Dekafix	D_NS 6x10, DB 10/6, DG 10/6, DG 10/6T			D_NS 6x10, DB 10/6, DG 10/6, DG 10/6T				D_NS 6x10, DB 10/6, DG 10/6, DG 10/6T			DN_S 8x10, DG 10/8			DN_S 8x10, DG 10/8		
<b>Package Quantity</b>																
	45 pcs.			45 pcs.				45 pcs.			40 pcs.			40 pcs.		

# PB Series "V0" Feed Through and Earth Terminals

## PB 6 T/NM

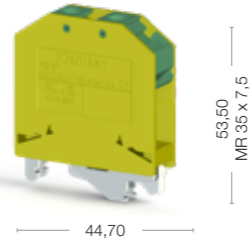
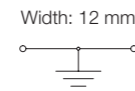

Cat No:

337 000

## PB 25/NM (M5)

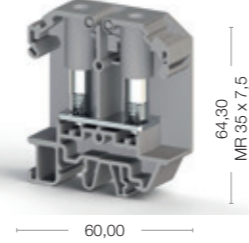

Cat No:

308 049

## PB 25/NM (M6)

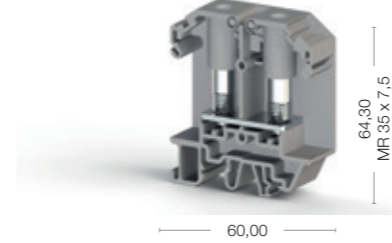

Cat No:

308 059



Electrical Ratings
CE (EN 60947-7-1 / EN 60947-7-2)
UL
VDE (IEC 60947-7-1)
CSA
ATEX

Voltage, V ~	Current, A	Cross-Section
		6 mm <sup>2</sup>
		AWG 22-8
		AWG 22-8

Voltage, V ~	Current, A	Cross-Section
800	101	25 mm <sup>2</sup>
600	115/85	AWG 26-4
600	115/85	AWG 26-4

Voltage, V ~	Current, A	Cross-Section

Voltage, V ~	Current, A	Cross-Section
800	101	25 mm <sup>2</sup>
600	115/85	AWG 26-4
600	115/85	AWG 26-4

Connection Data	
Conductor cross section solid (min.-max.)	0,5-6 mm <sup>2</sup>
Conductor cross section stranded (min.-max.)	0,5-6 mm <sup>2</sup>
AWG Conductor	AWG 22-8
Torque (min.-max.)	0,8-1,2 Nm
Hole Diameter	4 mm
Bolt Diameter	4,0 mm
Screwdriver	IKT 5 (1,0x5,5)
Rail Tightening torque, min.-max.	0,6-08 Nm

Voltage, V ~	Current, A	Cross-Section

Voltage, V ~	Current, A	Cross-Section

Voltage, V ~	Current, A	Cross-Section

Voltage, V ~	Current, A	Cross-Section

End Plate - Disconnect Plate

Type	Cat.No.	Qty.
NPP PB 25/NM	451 039	25
APP PB 25/NM	464 019	25

Type	Cat.No.	Qty.

Type	Cat.No.	Qty.

Type	Cat.No.	Qty.
NPP PB 25/NM	451 039	25
APP PB 25/NM	464 019	25

Comb Connector

Type	Cat.No.	Qty.

Type	Cat.No.	Qty.

Type	Cat.No.	Qty.

Type	Cat.No.	Qty.

Cross Connection

Type	Cat.No.	Qty.

Type	Cat.No.	Qty.
TKO PB 25/2	479 022	25

Type	Cat.No.	Qty.

Type	Cat.No.	Qty.
TKO PB 25/2	479 022	25

Technical Data	
Rated Impulse Voltage / Pollution severity	8/3
Insulation material group / Gauge pin code according to IEC 60947-1	1/NA
Protection class / Protection conductor type	IP 20 / PE
Marking Tags (Dekafix)	
See pages 326-333 for a list of Dekafix	D_NS 8x10, DG 10/8

Technical Data	
Rated Impulse Voltage / Pollution severity	8/3
Insulation material group / Gauge pin code according to IEC 60947-1	1/NA
Protection class / Protection conductor type	IP 20 / PE
Marking Tags (Dekafix)	
See pages 326-333 for a list of Dekafix	D_NS 10x10, DG 10/10

Technical Data	
Rated Impulse Voltage / Pollution severity	8/3
Insulation material group / Gauge pin code according to IEC 60947-1	1/NA
Protection class / Protection conductor type	IP 20 / PE
Marking Tags (Dekafix)	
See pages 326-333 for a list of Dekafix	D_NS 10x10, DG 10/10

Technical Data	
Rated Impulse Voltage / Pollution severity	8/3
Insulation material group / Gauge pin code according to IEC 60947-1	1/NA
Protection class / Protection conductor type	IP 20 / PE
Marking Tags (Dekafix)	
See pages 326-333 for a list of Dekafix	D_NS 10x10, DG 10/10

Technical Data	
Rated Impulse Voltage / Pollution severity	8/3
Insulation material group / Gauge pin code according to IEC 60947-1	1/NA
Protection class / Protection conductor type	IP 20 / PE
Marking Tags (Dekafix)	
See pages 326-333 for a list of Dekafix	D_NS 10x10, DG 10/10

Package Quantity
40 pcs.

Package Quantity
10 pcs.

Package Quantity
10 pcs.

Package Quantity
10 pcs.

Package Quantity
10 pcs.



# SRD Series Terminals

**new**

**V0**  
material

**Complying EN 45545-2 European railway standard for fire safety classes R22-R23-R24-R26 for HL1 - HL2 - HL3**

Thanks to new ergonomical design and used push-in cross connections, SRD Series have quicker and easier rail mounting advantages compared with YBK series.

You can select special types SRD Series terminals (such as Led, Diodes... etc ) from the range for your various applications.

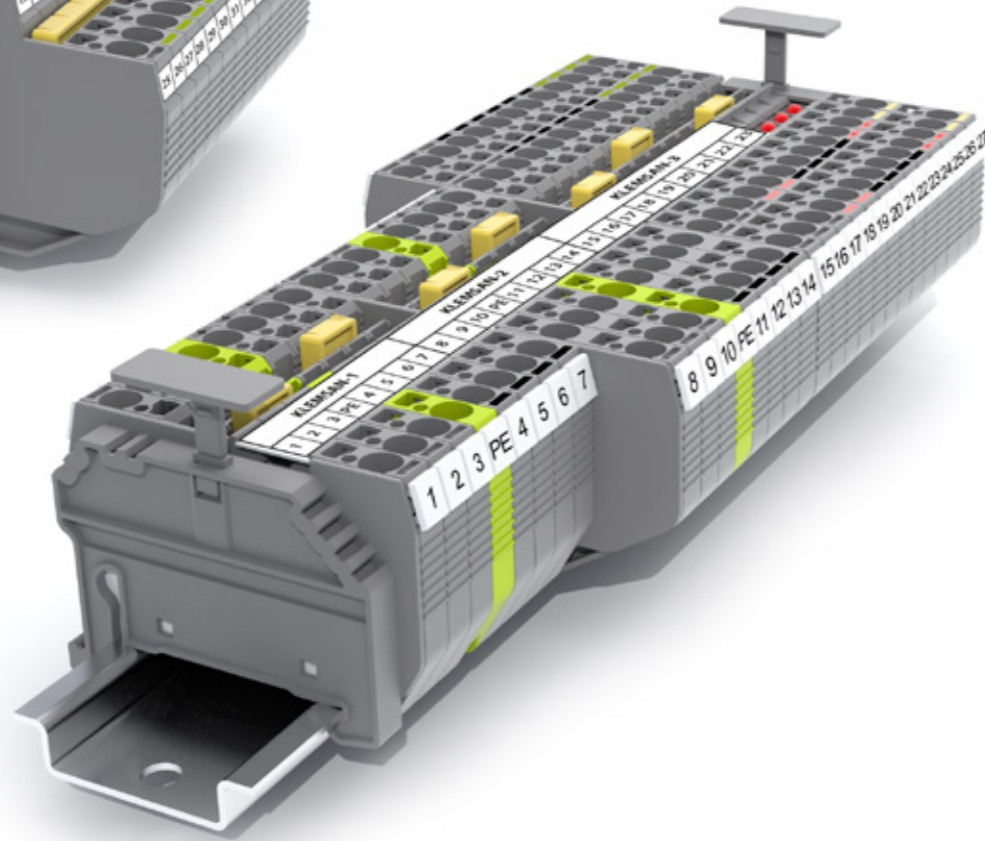
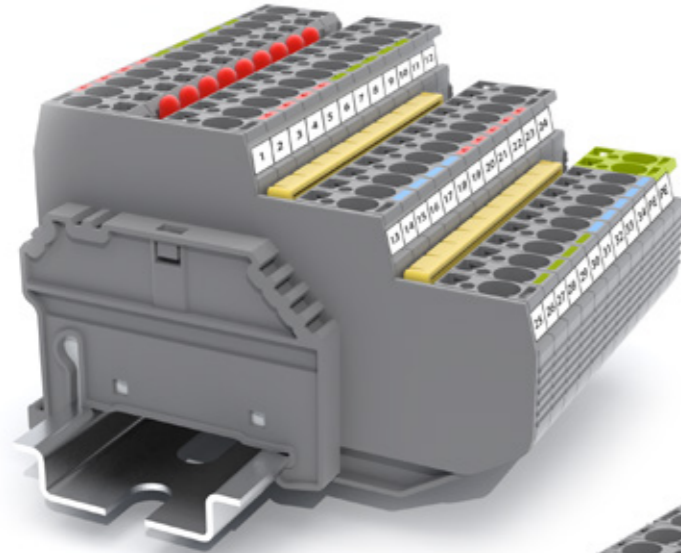

- (Green +) and (Red -) : ..V/DC and Diode Version
- (Blue) : Neutral Connections
- (Black) : Combined Connections
- (Yellow) : Combined Connections

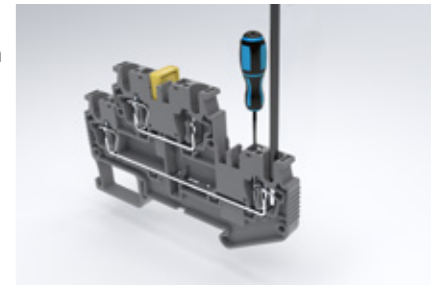

**Wire Assembly for Terminals:**  
Wires can be assembled quickly and easily by opening the spring cage with suitable screwdriver

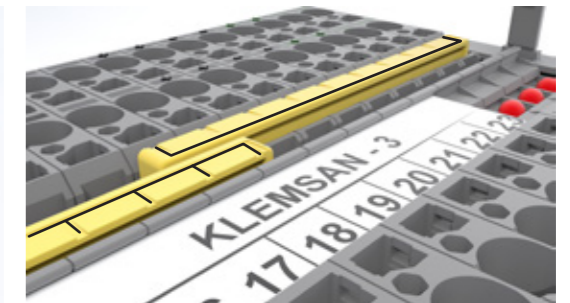
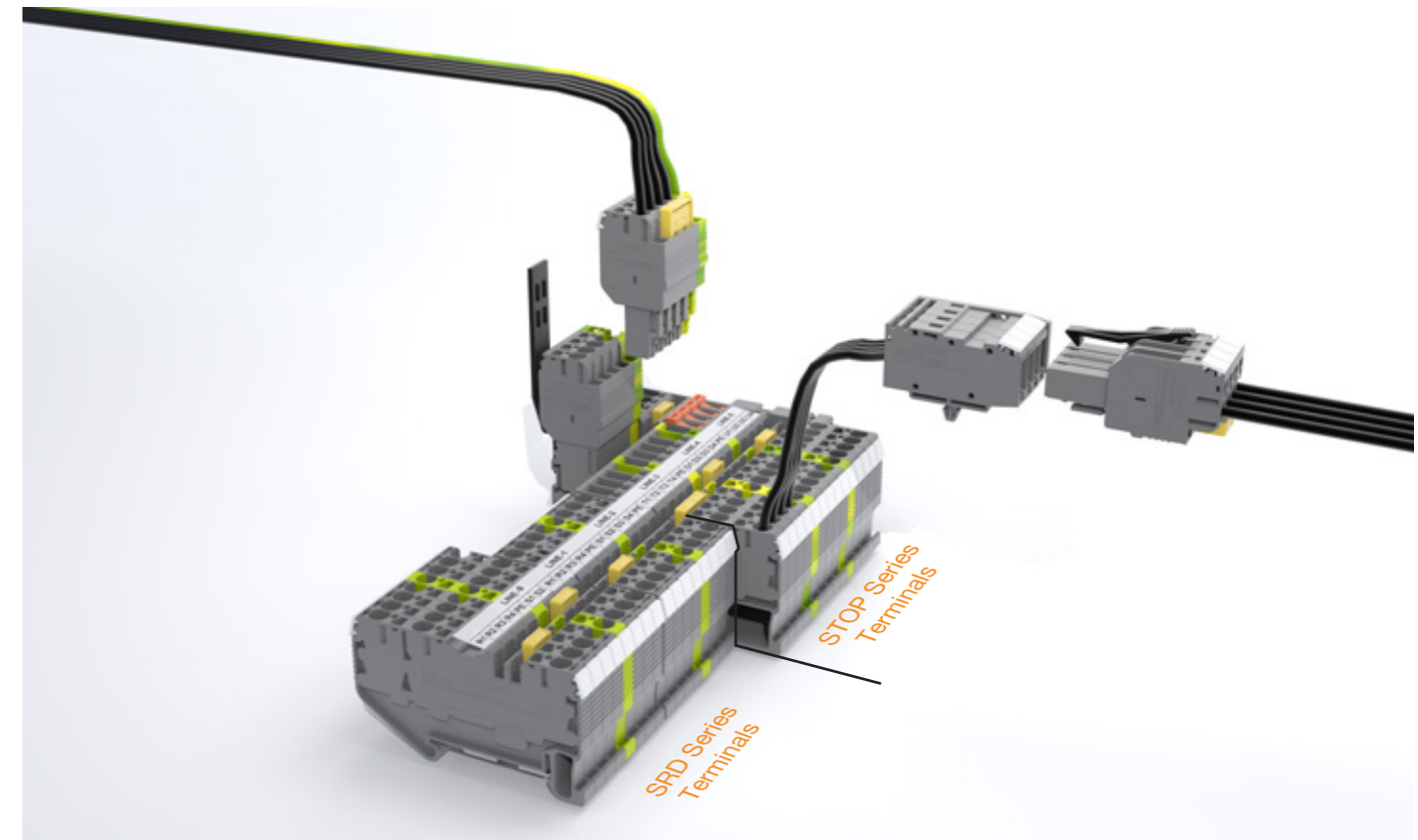

SRD Series can be marked with marking strips, printed with thermal transfer printers. Single floor terminals can be marked with 11.2 mm strip labels, and double floor terminals can be marked with 4.9 mm strip labels.

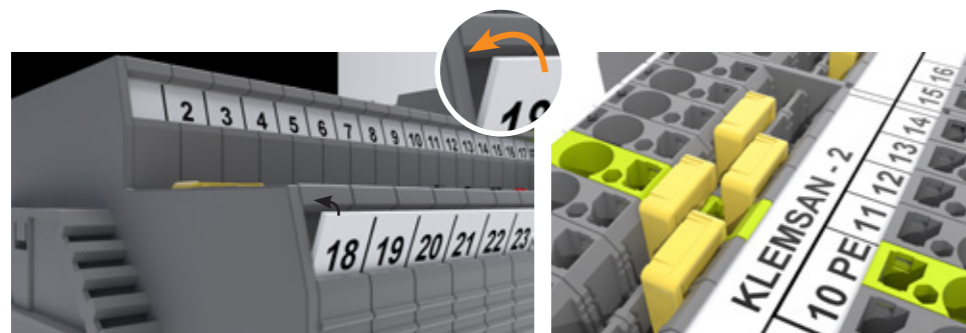

**Cross Connection:**  
Thanks to dual cross connection ability, user can make continous cross connections. Same cross connections can be used together with STOP series even on same din rail Project. You can use permanent markers to indicate poles on cross-connectors.

# SRD 2,5

## new SRD 2,5

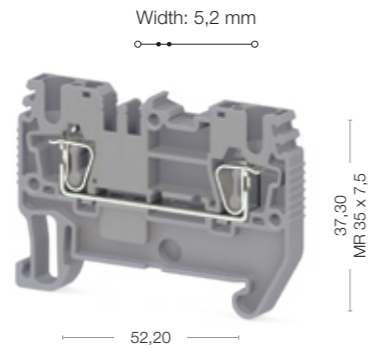

Cat No:

- 311 059
- 311 050

## new SRD 2,5 D-A



Cat No:

- 311 069
- 311 060

## new SRD 2,5 D-B



Cat No:

- 311 079
- 311 070

## new SRD 2,5 T

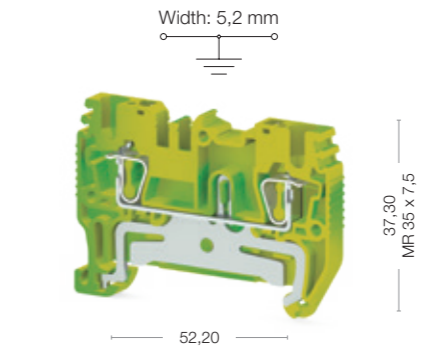

Cat No:

- 337 120



Electrical Ratings
IEC (EN 60947-7-1/EN 60947-7-2)
UL
VDE (IEC 60947-7-1)
CSA
ATEX

Voltage, V ~	Current, A	Cross-Section
800	24	2,5 mm <sup>2</sup>

Voltage, V ~	Current, A	Cross-Section
800	1	2,5 mm <sup>2</sup>
The max. current is determined by the diode. Installed: Diode 1N 4007, reverse voltage: 1300 V, maximum continuous current: 0.5 A.		

Voltage, V ~	Current, A	Cross-Section
800	1	2,5 mm <sup>2</sup>
The max. current is determined by the diode. Installed: Diode 1N 4007, reverse voltage: 1300 V, maximum continuous current: 0.5 A.		

Voltage, V ~	Current, A	Cross-Section
800	1	2,5 mm <sup>2</sup>
The max. current is determined by the diode. Installed: Diode 1N 4007, reverse voltage: 1300 V, maximum continuous current: 0.5 A.		

Voltage, V ~	Current, A	Cross-Section
800	1	2,5 mm <sup>2</sup>
The max. current is determined by the diode. Installed: Diode 1N 4007, reverse voltage: 1300 V, maximum continuous current: 0.5 A.		

Connection Data
Conductor cross section solid (min.-max.)
Conductor cross section stranded (min.-max.)
2 conductors with same cross section, stranded, TWIN ferrules with plastic sleeve
AWG Conductor
Insulation Stripping Length (min.-max.)
Screwdriver

Conductor cross section solid (min.-max.)	Conductor cross section stranded (min.-max.)	2 conductors with same cross section, stranded, TWIN ferrules with plastic sleeve	AWG Conductor	Insulation Stripping Length (min.-max.)	Screwdriver
0,08 - 4 mm <sup>2</sup>	0,14 - 2,5 mm <sup>2</sup>	0,5 mm <sup>2</sup>	28-12	8-10	KT1 (0,4x2,5)

Conductor cross section solid (min.-max.)	Conductor cross section stranded (min.-max.)	2 conductors with same cross section, stranded, TWIN ferrules with plastic sleeve	AWG Conductor	Insulation Stripping Length (min.-max.)	Screwdriver
0,08 - 4 mm <sup>2</sup>	0,14 - 2,5 mm <sup>2</sup>	0,5 mm <sup>2</sup>	28-12	8-10	KT1 (0,4x2,5)

Conductor cross section solid (min.-max.)	Conductor cross section stranded (min.-max.)	2 conductors with same cross section, stranded, TWIN ferrules with plastic sleeve	AWG Conductor	Insulation Stripping Length (min.-max.)	Screwdriver
0,08 - 4 mm <sup>2</sup>	0,14 - 2,5 mm <sup>2</sup>	0,5 mm <sup>2</sup>	28-12	8-10	KT1 (0,4x2,5)

Conductor cross section solid (min.-max.)	Conductor cross section stranded (min.-max.)	2 conductors with same cross section, stranded, TWIN ferrules with plastic sleeve	AWG Conductor	Insulation Stripping Length (min.-max.)	Screwdriver
0,08 - 4 mm <sup>2</sup>	0,14 - 2,5 mm <sup>2</sup>	0,5 mm <sup>2</sup>	28-12	8-10	KT1 (0,4x2,5)

Conductor cross section solid (min.-max.)	Conductor cross section stranded (min.-max.)	2 conductors with same cross section, stranded, TWIN ferrules with plastic sleeve	AWG Conductor	Insulation Stripping Length (min.-max.)	Screwdriver
0,08 - 4 mm <sup>2</sup>	0,14 - 2,5 mm <sup>2</sup>	0,5 mm <sup>2</sup>	28-12	8-10	KT1 (0,4x2,5)

Technical Data For Diode
Diode Reverse Voltage
Diode Current
Diod

Diode Reverse Voltage	Diode Current	Diod
1000V	1 A	1 N 4007

Diode Reverse Voltage	Diode Current	Diod
1000V	1 A	1 N 4007

Diode Reverse Voltage	Diode Current	Diod
1000V	1 A	1 N 4007

Diode Reverse Voltage	Diode Current	Diod
1000V	1 A	1 N 4007

Diode Reverse Voltage	Diode Current	Diod
1000V	1 A	1 N 4007

End Plate

Type	Cat.No.	Qty.
NPP/SRD 2,5	451 059	50

Type	Cat.No.	Qty.
NPP/SRD 2,5	451 059	50

Type	Cat.No.	Qty.
NPP/SRD 2,5	451 059	50

Type	Cat.No.	Qty.
NPP/SRD 2,5	451 059	50

Type	Cat.No.	Qty.
NPP/SRD 2,5	451 052T	50

Partition Plate

Type	Cat.No.	Qty.
APP/SRD 2,5	464 029	50

Type	Cat.No.	Qty.
APP/SRD 2,5	464 029	50

Type	Cat.No.	Qty.
APP/SRD 2,5	464 029	50

Type	Cat.No.	Qty.
APP/SRD 2,5	464 029	50

Type	Cat.No.	Qty.
APP/SRD 2,5	464 029	50

Test Plug

Type	Cat.No.	Qty.
TF Ø2	493 020	5

Type	Cat.No.	Qty.
TF Ø2	493 020	5

Type	Cat.No.	Qty.
TF Ø2	493 020	5

Type	Cat.No.	Qty.
TF Ø2	493 020	5

Type	Cat.No.	Qty.
TF Ø2	493 020	5

Cross Connection

Type	Cat.No.	Qty.
CS 2,5/2	470 102	25
CS 2,5/3	470 103	20
CS 2,5/4	470 104	15
CS 2,5/5	470 105	10
CS 2,5/10	470 109	5
CS 2,5/20	470 170	10

Type	Cat.No.	Qty.
CS 2,5/2	470 102	25
CS 2,5/3	470 103	20
CS 2,5/4	470 104	15
CS 2,5/5	470 105	10
CS 2,5/10	470 109	5
CS 2,5/20	470 170	10

Type	Cat.No.	Qty.
CS 2,5/2	470 102	25
CS 2,5/3	470 103	20
CS 2,5/4	470 104	15
CS 2,5/5	470 105	10
CS 2,5/10	470 109	5
CS 2,5/20	470 170	10

Type	Cat.No.	Qty.
CS 2,5/2	470 102	25
CS 2,5/3	470 103	20
CS 2,5/4	470 104	15
CS 2,5/5	470 105	10
CS 2,5/10	470 109	5
CS 2,5/20	470 170	10

Type	Cat.No.	Qty.
CS 2,5/2	470 102	25
CS 2,5/3	470 103	20
CS 2,5/4	470 104	15
CS 2,5/5	470 105	10
CS 2,5/10	470 109	5
CS 2,5/20	470 170	10

Technical Data
Rated Impulse Voltage / Pollution severity
Insulation material group / Gauge pin code according to IEC 60947-1
Protection class / Protection conductor type
Marking Tags (Dekafix)
See pages 326-333 for a list of Dekafix

Rated Impulse Voltage / Pollution severity	Insulation material group / Gauge pin code according to IEC 60947-1	Protection class / Protection conductor type	Marking Tags (Dekafix)
8/3	1/A3	IP20/NA	D_NS 5,2x6, SLF-P1 W

Rated Impulse Voltage / Pollution severity	Insulation material group / Gauge pin code according to IEC 60947-1	Protection class / Protection conductor type	Marking Tags (Dekafix)
8/3	1/A3	IP20/NA	D_NS 5,2x6, SLF-P1 W

Rated Impulse Voltage / Pollution severity	Insulation material group / Gauge pin code according to IEC 60947-1	Protection class / Protection conductor type	Marking Tags (Dekafix)
8/3	1/A3	IP20/NA	D_NS 5,2x6, SLF-P1 W

Rated Impulse Voltage / Pollution severity	Insulation material group / Gauge pin code according to IEC 60947-1	Protection class / Protection conductor type	Marking Tags (Dekafix)
8/3	1/A3	IP20/NA	D_NS 5,2x6, SLF-P1 W

Rated Impulse Voltage / Pollution severity	Insulation material group / Gauge pin code according to IEC 60947-1	Protection class / Protection conductor type	Marking Tags (Dekafix)
8/3	1/A3	IP20/PE	D_NS 5,2x6, SLF-P1 W

Package Quantity
50

Package Quantity
50

Package Quantity
50

Package Quantity
50

Package Quantity
50

Package Quantity
50

# SRD 2,5 E

## **new** SRD 2,5 E

Width: 5,2 mm

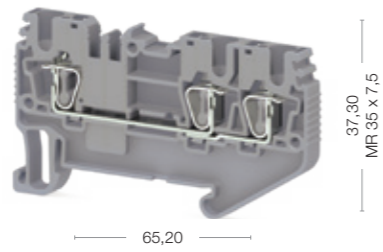

Cat No:

- 311 089
- 311 080

## **new** SRD 2,5 ED-A

Width: 5,2 mm

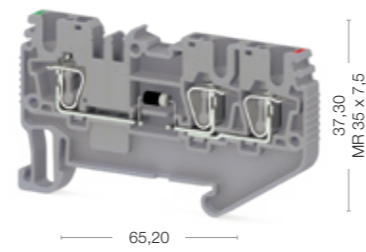

Cat No:

- 311 099
- 311 090

## **new** SRD 2,5 ED-B

Width: 5,2 mm

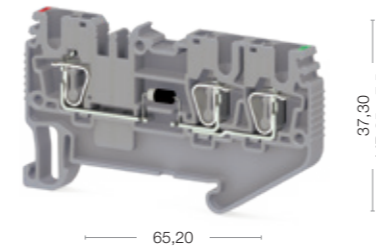

Cat No:

- 311 109
- 311 100

## **new** SRD 2,5 ET

Width: 5,2 mm

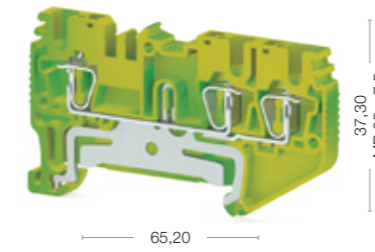









Cat No:





- 337 130











Electrical Ratings	Voltage, V ~	Current, A	Cross-Section
IEC (EN 60947-7-1/EN 60947-7-2)	800	24	2,5 mm <sup>2</sup>
UL			
VDE (IEC 60947-7-1)			
CSA			
ATEX			
Connection Data			
Conductor cross section solid (min.-max.)	0,08 - 4 mm <sup>2</sup>		
Conductor cross section stranded (min.-max.)	0,14 - 2,5 mm <sup>2</sup>		
2 conductors with same cross section, stranded, TWIN ferrules with plastic sleeve	0,5 mm <sup>2</sup>		
AWG Conductor	28-12		
Insulation Stripping Length (min.-max.)	8-10		
Screwdriver	KT1 (0,4x2,5)		
Technical Data For Diode			
Diode Reverse Voltage	1000V		
Diode Current	1 A		
Diode	1 N 4007		
End Plate	<b>Type</b>	<b>Cat.No.</b>	<b>Qty.</b>
	NPP/SRD 2,5E	451 159	50
Partition Plate	<b>Type</b>	<b>Cat.No.</b>	<b>Qty.</b>
	APP/SRD 2,5E	464 079	50
Test Plug	<b>Type</b>	<b>Cat.No.</b>	<b>Qty.</b>
	TF Ø2	493 020	5
Cross Connection	<b>Type</b>	<b>Cat.No.</b>	<b>Qty.</b>
	CS 2,5/2	470 102	25
	CS 2,5/3	470 103	20
	CS 2,5/4	470 104	15
	CS 2,5/5	470 105	10
	CS 2,5/10	470 109	5
	CS 2,5/20	470 170	10
Technical Data			
Rated Impulse Voltage / Pollution severity	8/3		
Insulation material group / Gauge pin code according to IEC 60947-1	1/A3		
Protection class / Protection conductor type	IP20/NA		
Marking Tags (Dekafix)			
See pages 326-333 for a list of Dekafix	D_NS 5,2x6, SLF-P1 W		
Package Quantity	50		

Electrical Ratings	Voltage, V ~	Current, A	Cross-Section
IEC (EN 60947-7-1/EN 60947-7-2)	800	1	2,5 mm <sup>2</sup>
UL			
VDE (IEC 60947-7-1)			
CSA			
ATEX			
Connection Data			
Conductor cross section solid (min.-max.)	0,08 - 4 mm <sup>2</sup>		
Conductor cross section stranded (min.-max.)	0,14 - 2,5 mm <sup>2</sup>		
2 conductors with same cross section, stranded, TWIN ferrules with plastic sleeve	0,5 mm <sup>2</sup>		
AWG Conductor	28-12		
Insulation Stripping Length (min.-max.)	8-10		
Screwdriver	KT1 (0,4x2,5)		
Technical Data For Diode			
Diode Reverse Voltage	1000V		
Diode Current	1 A		
Diode	1 N 4007		
End Plate	<b>Type</b>	<b>Cat.No.</b>	<b>Qty.</b>
	NPP/SRD 2,5E	451 159	50
Partition Plate	<b>Type</b>	<b>Cat.No.</b>	<b>Qty.</b>
	APP/SRD 2,5E	464 079	50
Test Plug	<b>Type</b>	<b>Cat.No.</b>	<b>Qty.</b>
	TF Ø2	493 020	5
Cross Connection	<b>Type</b>	<b>Cat.No.</b>	<b>Qty.</b>
	CS 2,5/2	470 102	25
	CS 2,5/3	470 103	20
	CS 2,5/4	470 104	15
	CS 2,5/5	470 105	10
	CS 2,5/10	470 109	5
	CS 2,5/20	470 170	10
Technical Data			
Rated Impulse Voltage / Pollution severity	8/3		
Insulation material group / Gauge pin code according to IEC 60947-1	1/A3		
Protection class / Protection conductor type	IP20/NA		
Marking Tags (Dekafix)			
See pages 326-333 for a list of Dekafix	D_NS 5,2x6, SLF-P1 W		
Package Quantity	50		

Electrical Ratings	Voltage, V ~	Current, A	Cross-Section
IEC (EN 60947-7-1/EN 60947-7-2)	800	1	2,5 mm <sup>2</sup>
UL			
VDE (IEC 60947-7-1)			
CSA			
ATEX			
Connection Data			
Conductor cross section solid (min.-max.)	0,08 - 4 mm <sup>2</sup>		
Conductor cross section stranded (min.-max.)	0,14 - 2,5 mm <sup>2</sup>		
2 conductors with same cross section, stranded, TWIN ferrules with plastic sleeve	0,5 mm <sup>2</sup>		
AWG Conductor	28-12		
Insulation Stripping Length (min.-max.)	8-10		
Screwdriver	KT1 (0,4x2,5)		
Technical Data For Diode			
Diode Reverse Voltage	1000V		
Diode Current	1 A		
Diode	1 N 4007		
End Plate	<b>Type</b>	<b>Cat.No.</b>	<b>Qty.</b>
	NPP/SRD 2,5E	451 159	50
Partition Plate	<b>Type</b>	<b>Cat.No.</b>	<b>Qty.</b>
	APP/SRD 2,5E	464 079	50
Test Plug	<b>Type</b>	<b>Cat.No.</b>	<b>Qty.</b>
	TF Ø2	493 020	5
Cross Connection	<b>Type</b>	<b>Cat.No.</b>	<b>Qty.</b>
	CS 2,5/2	470 102	25
	CS 2,5/3	470 103	20
	CS 2,5/4	470 104	15
	CS 2,5/5	470 105	10
	CS 2,5/10	470 109	5
	CS 2,5/20	470 170	10
Technical Data			
Rated Impulse Voltage / Pollution severity	8/3		
Insulation material group / Gauge pin code according to IEC 60947-1	1/A3		
Protection class / Protection conductor type	IP20/NA		
Marking Tags (Dekafix)			
See pages 326-333 for a list of Dekafix	D_NS 5,2x6, SLF-P1 W		
Package Quantity	50		

Electrical Ratings	Voltage, V ~	Current, A	Cross-Section
IEC (EN 60947-7-1/EN 60947-7-2)	800	1	2,5 mm <sup>2</sup>
UL			
VDE (IEC 60947-7-1)			
CSA			
ATEX			
Connection Data			
Conductor cross section solid (min.-max.)	0,08 - 4 mm <sup>2</sup>		
Conductor cross section stranded (min.-max.)	0,14 - 2,5 mm <sup>2</sup>		
2 conductors with same cross section, stranded, TWIN ferrules with plastic sleeve	0,5 mm <sup>2</sup>		
AWG Conductor	28-12		
Insulation Stripping Length (min.-max.)	8-10		
Screwdriver	KT1 (0,4x2,5)		
Technical Data For Diode			
Diode Reverse Voltage	1000V		
Diode Current	1 A		
Diode	1 N 4007		
End Plate	<b>Type</b>	<b>Cat.No.</b>	<b>Qty.</b>
	NPP/SRD 2,5E	451 159	50
Partition Plate	<b>Type</b>	<b>Cat.No.</b>	<b>Qty.</b>
	APP/SRD 2,5E	464 079	50
Test Plug	<b>Type</b>	<b>Cat.No.</b>	<b>Qty.</b>
	TF Ø2	493 020	5
Cross Connection	<b>Type</b>	<b>Cat.No.</b>	<b>Qty.</b>
	CS 2,5/2	470 102	25
	CS 2,5/3	470 103	20
	CS 2,5/4	470 104	15
	CS 2,5/5	470 105	10
	CS 2,5/10	470 109	5
	CS 2,5/20	470 170	10
Technical Data			
Rated Impulse Voltage / Pollution severity	8/3		
Insulation material group / Gauge pin code according to IEC 60947-1	1/A3		
Protection class / Protection conductor type	IP20/NA		
Marking Tags (Dekafix)			
See pages 326-333 for a list of Dekafix	D_NS 5,2x6, SLF-P1 W		
Package Quantity	50		

Electrical Ratings	Voltage, V ~	Current, A	Cross-Section
IEC (EN 60947-7-1/EN 60947-7-2)	800	1	2,5 mm <sup>2</sup>
UL			
VDE (IEC 60947-7-1)			
CSA			
ATEX			
Connection Data			
Conductor cross section solid (min.-max.)	0,08 - 4 mm <sup>2</sup>		
Conductor cross section stranded (min.-max.)	0,14 - 2,5 mm <sup>2</sup>		
2 conductors with same cross section, stranded, TWIN ferrules with plastic sleeve	0,5 mm <sup>2</sup>		
AWG Conductor	28-12		
Insulation Stripping Length (min.-max.)	8-10		
Screwdriver	KT1 (0,4x2,5)		
Technical Data For Diode			
Diode Reverse Voltage	1000V		
Diode Current	1 A		
Diode	1 N 4007		
End Plate	<b>Type</b>	<b>Cat.No.</b>	<b>Qty.</b>
	NPP/SRD 2,5E	451 159	50
Partition Plate	<b>Type</b>	<b>Cat.No.</b>	<b>Qty.</b>
	APP/SRD 2,5E	464 079	50
Test Plug	<b>Type</b>	<b>Cat.No.</b>	<b>Qty.</b>
	TF Ø2	493 020	5
Cross Connection	<b>Type</b>	<b>Cat.No.</b>	<b>Qty.</b>
	CS 2,5/2	470 102	25
	CS 2,5/3	470 103	20
	CS 2,5/4	470 104	15
	CS 2,5/5	470 105	10
	CS 2,5/10	470 109	5
	CS 2,5/20	470 170	10
Technical Data			
Rated Impulse Voltage / Pollution severity	8/3		
Insulation material group / Gauge pin code according to IEC 60947-1	1/A3		
Protection class / Protection conductor type	IP20/NA		
Marking Tags (Dekafix)			
See pages 326-333 for a list of Dekafix	D_NS 5,2x6, SLF-P1 W		
Package Quantity	50		

Electrical Ratings	Voltage, V ~	Current, A	Cross-Section
IEC (EN 60947-7-1/EN 60947-7-2)	800	1	2,5 mm <sup>2</sup>
UL			
VDE (IEC 60947-7-1)			
CSA			
ATEX			
Connection Data			
Conductor cross section solid (min.-max.)	0,08 - 4 mm <sup>2</sup>		
Conductor cross section stranded (min.-max.)	0,14 - 2,5 mm <sup>2</sup>		
2 conductors with same cross section, stranded, TWIN ferrules with plastic sleeve	0,5 mm <sup>2</sup>		
AWG Conductor	28-12		
Insulation Stripping Length (min.-max.)	8-10		
Screwdriver	KT1 (0,4x2,5)		
Technical Data For Diode			
Diode Reverse Voltage	1000V		
Diode Current	1 A		
Diode	1 N 4007		
End Plate	<b>Type</b>	<b>Cat.No.</b>	<b>Qty.</b>
	NPP/SRD 2,5E	451 152T	50
Partition Plate	<b>Type</b>	<b>Cat.No.</b>	<b>Qty.</b>
	APP/SRD 2,5E	464 079	50
Test Plug	<b>Type</b>	<b>Cat.No.</b>	<b>Qty.</b>
	TF Ø2	493 020	5
Cross Connection	<b>Type</b>	<b>Cat.No.</b>	<b>Qty.</b>
	CS 2,5/2	470 102	25
	CS 2,5/3	470 103	20
	CS 2,5/4	470 104	15
	CS 2,5/5	470 105	10
	CS 2,5/10	470 109	5
	CS 2,5/20	470 170	10
Technical Data			
Rated Impulse Voltage / Pollution severity	8/3		
Insulation material group / Gauge pin code according to IEC 60947-1	1/A3		
Protection class / Protection conductor type	IP20/PE		
Marking Tags (Dekafix)			
See pages 326-333 for a list of Dekafix	D_NS 5,2x6, SLF-P1 W		
Package Quantity	50		

# SRD 2,5 C

## **new** SRD 2,5 C

Width: 5,2 mm  

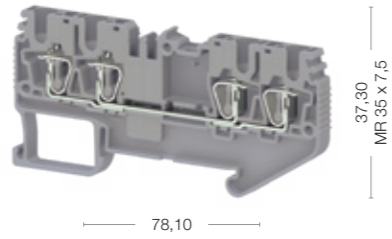

Cat No:

- 311 119
- 311 110

## **new** SRD 2,5 CLD-24VAC

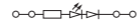
Width: 5,2 mm  

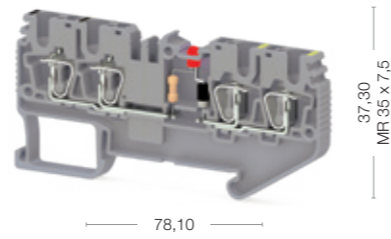

Cat No:

- 311 169
- 311 160

## **new** SRD 2,5 Cx2

Width: 5,2 mm  

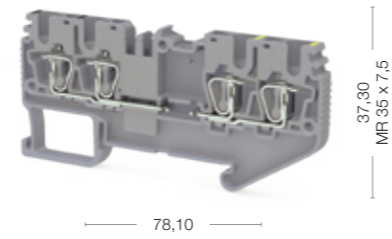

Cat No:

- 311 149
- 311 140

## **new** SRD 2,5 CT

Width: 5,2 mm  

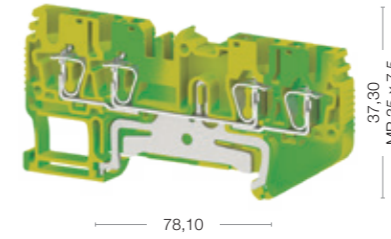

Cat No:

- 337 140



Electrical Ratings
IEC (EN 60947-7-1/EN 60947-7-2)
UL
VDE (IEC 60947-7-1)
CSA
ATEX

Connection Data	
Conductor cross section solid (min.-max.)	0,08 - 4 mm <sup>2</sup>
Conductor cross section stranded (min.-max.)	0,14 - 2,5 mm <sup>2</sup>
2 conductors with same cross section, stranded, TWIN ferrules with plastic sleeve	0,5 mm <sup>2</sup>
AWG Conductor	28-12
Insulation Stripping Length (min.-max.)	8-10
Screwdriver	KT1 (0,4x2,5)

Technical Data For Diode	
Diode Reverse Voltage	1000V
Diode Current	1 A
Diode	1 N 4007

End Plate	Type	Cat.No.	Qty.
	NPP/SRD 2,5C	451 189	50

Partition Plate	Type	Cat.No.	Qty.
	APP/SRD 2,5C	464 119	50

Test Plug	Type	Cat.No.	Qty.
	TF Ø2	493 020	5

Cross Connection	Type	Cat.No.	Qty.
	CS 2,5/2	470 102	25
	CS 2,5/3	470 103	20
	CS 2,5/4	470 104	15
	CS 2,5/5	470 105	10
	CS 2,5/10	470 109	5
	CS 2,5/20	470 170	10

Technical Data	
Rated Impulse Voltage / Pollution severity	8/3
Insulation material group / Gauge pin code according to IEC 60947-1	1/A3
Protection class / Protection conductor type	IP20/NA
Marking Tags (Dekafix)	
See pages 326-333 for a list of Dekafix	D_NS 5,2x6, SLF-P1 W

Package Quantity
50

Voltage, V ~	Current, A	Cross-Section
800	24	2,5 mm <sup>2</sup>

Voltage, V ~	Current, A	Cross-Section
24	24	2,5 mm <sup>2</sup>

Voltage, V ~	Current, A	Cross-Section
500	24	2,5 mm <sup>2</sup>

Voltage, V ~	Current, A	Cross-Section
500	24	2,5 mm <sup>2</sup>

Voltage, V ~	Current, A	Cross-Section

SRD 2,5 CLD-..... Ordering Data		
24VDC	Gray	311 159
	Beige	311 150
48VAC	Gray	311 189
	Beige	311 180
48VDC	Gray	311 179
	Beige	311 170
110VAC	Gray	311 209
	Beige	311 200
110VDC	Gray	311 199
	Beige	311 190
220VAC	Gray	311 229
	Beige	311 220
220VDC	Gray	311 219
	Beige	311 210

# SRD 2,5 A

## new SRD 2,5 AD-A

Width: 5,2 mm

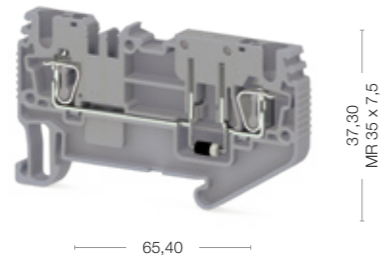

37,30  
MR 35 x 7,5

65,40

Cat No:

- 311 249
- 311 240

## new SRD 2,5 AD-B

Width: 5,2 mm

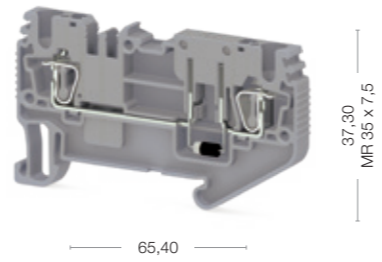

37,30  
MR 35 x 7,5

65,40

Cat No:

- 311 259
- 311 250

## new SRD 2,5 A

Width: 5,2 mm

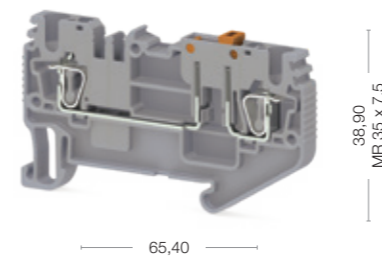

38,90  
MR 35 x 7,5

65,40

Cat No:

- 311 239
- 311 230

## new SRD 2,5 AK

Width: 5,2 mm

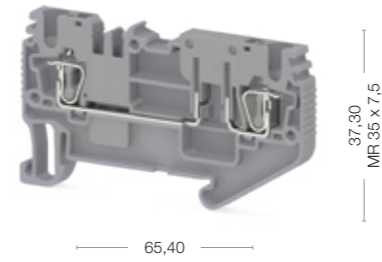

37,30  
MR 35 x 7,5

65,40

Cat No:

- 311 269
- 311 260



Electrical Ratings	Voltage, V ~	Current, A	Cross-Section
IEC (EN 60947-7-1/EN 60947-7-2)	500	1	2,5 mm <sup>2</sup>
UL			
VDE (IEC 60947-7-1)	The max. current is determined by the diode. Installed: Diode 1N 4007, reverse voltage: 1300 V, maximum continuous current: 0.5 A.		
CSA			
ATEX			
Connection Data			
Conductor cross section solid (min.-max.)	0,08 - 4 mm <sup>2</sup>		
Conductor cross section stranded (min.-max.)	0,14 - 2,5 mm <sup>2</sup>		
2 conductors with same cross section, stranded, TWIN ferrules with plastic sleeve	0,5 mm <sup>2</sup>		
AWG Conductor	28-12		
Insulation Stripping Length (min.-max.)	8-10		
Screwdriver	KT1 (0,4x2,5)		
Technical Data For Diode			
Diode Reverse Voltage	1000V		
Diode Current	1 A		
Diod	1 N 4007		
End Plate			
	Type	Cat.No.	Qty.
	NPP/SRD 2,5E	451 159	50
Partition Plate			
	Type	Cat.No.	Qty.
	APP/SRD 2,5E	464 079	50
Test Plug			
	Type	Cat.No.	Qty.
	TF Ø2	493 020	5
Cross Connection			
	Type	Cat.No.	Qty.
	CS 2,5/2	470 102	25
	CS 2,5/3	470 103	20
	CS 2,5/4	470 104	15
	CS 2,5/5	470 105	10
	CS 2,5/10	470 109	5
	CS 2,5/20	470 170	10
Technical Data			
Rated Impulse Voltage / Pollution severity	8/3		
Insulation material group / Gauge pin code according to IEC 60947-1	1/A3		
Protection class / Protection conductor type	IP20/NA		
Marking Tags (Dekafix)			
See pages 326-333 for a list of Dekafix	D_NS 5,2x6, SLF-P1 W		
Package Quantity			
	50		

Electrical Ratings	Voltage, V ~	Current, A	Cross-Section
IEC (EN 60947-7-1/EN 60947-7-2)	500	1	2,5 mm <sup>2</sup>
UL			
VDE (IEC 60947-7-1)	The max. current is determined by the diode. Installed: Diode 1N 4007, reverse voltage: 1300 V, maximum continuous current: 0.5 A.		
CSA			
ATEX			
Connection Data			
Conductor cross section solid (min.-max.)	0,08 - 4 mm <sup>2</sup>		
Conductor cross section stranded (min.-max.)	0,14 - 2,5 mm <sup>2</sup>		
2 conductors with same cross section, stranded, TWIN ferrules with plastic sleeve	0,5 mm <sup>2</sup>		
AWG Conductor	28-12		
Insulation Stripping Length (min.-max.)	8-10		
Screwdriver	KT1 (0,4x2,5)		
Technical Data For Diode			
Diode Reverse Voltage	1000V		
Diode Current	1 A		
Diod	1 N 4007		
End Plate			
	Type	Cat.No.	Qty.
	NPP/SRD 2,5E	451 159	50
Partition Plate			
	Type	Cat.No.	Qty.
	APP/SRD 2,5E	464 079	50
Test Plug			
	Type	Cat.No.	Qty.
	TF Ø2	493 020	5
Cross Connection			
	Type	Cat.No.	Qty.
	CS 2,5/2	470 102	25
	CS 2,5/3	470 103	20
	CS 2,5/4	470 104	15
	CS 2,5/5	470 105	10
	CS 2,5/10	470 109	5
	CS 2,5/20	470 170	10
Technical Data			
Rated Impulse Voltage / Pollution severity	8/3		
Insulation material group / Gauge pin code according to IEC 60947-1	1/A3		
Protection class / Protection conductor type	IP20/NA		
Marking Tags (Dekafix)			
See pages 326-333 for a list of Dekafix	D_NS 5,2x6, SLF-P1 W		
Package Quantity			
	50		

Electrical Ratings	Voltage, V ~	Current, A	Cross-Section
IEC (EN 60947-7-1/EN 60947-7-2)	500	1	2,5 mm <sup>2</sup>
UL			
VDE (IEC 60947-7-1)	The max. current is determined by the diode. Installed: Diode 1N 4007, reverse voltage: 1300 V, maximum continuous current: 0.5 A.		
CSA			
ATEX			
Connection Data			
Conductor cross section solid (min.-max.)	0,08 - 4 mm <sup>2</sup>		
Conductor cross section stranded (min.-max.)	0,14 - 2,5 mm <sup>2</sup>		
2 conductors with same cross section, stranded, TWIN ferrules with plastic sleeve	0,5 mm <sup>2</sup>		
AWG Conductor	28-12		
Insulation Stripping Length (min.-max.)	8-10		
Screwdriver	KT1 (0,4x2,5)		
Technical Data For Diode			
Diode Reverse Voltage	1000V		
Diode Current	1 A		
Diod	1 N 4007		
End Plate			
	Type	Cat.No.	Qty.
	NPP/SRD 2,5E	451 159	50
Partition Plate			
	Type	Cat.No.	Qty.
	APP/SRD 2,5E	464 079	50
Test Plug			
	Type	Cat.No.	Qty.
	TF Ø2	493 020	5
Cross Connection			
	Type	Cat.No.	Qty.
	CS 2,5/2	470 102	25
	CS 2,5/3	470 103	20
	CS 2,5/4	470 104	15
	CS 2,5/5	470 105	10
	CS 2,5/10	470 109	5
	CS 2,5/20	470 170	10
Technical Data			
Rated Impulse Voltage / Pollution severity	8/3		
Insulation material group / Gauge pin code according to IEC 60947-1	1/A3		
Protection class / Protection conductor type	IP20/NA		
Marking Tags (Dekafix)			
See pages 326-333 for a list of Dekafix	D_NS 5,2x6, SLF-P1 W		
Package Quantity			
	50		

Electrical Ratings	Voltage, V ~	Current, A	Cross-Section
IEC (EN 60947-7-1/EN 60947-7-2)	500	20	2,5 mm <sup>2</sup>
UL			
VDE (IEC 60947-7-1)			
CSA			
ATEX			
Connection Data			
Conductor cross section solid (min.-max.)	0,08 - 4 mm <sup>2</sup>		
Conductor cross section stranded (min.-max.)	0,14 - 2,5 mm <sup>2</sup>		
2 conductors with same cross section, stranded, TWIN ferrules with plastic sleeve	0,5 mm <sup>2</sup>		
AWG Conductor	28-12		
Insulation Stripping Length (min.-max.)	8-10		
Screwdriver	KT1 (0,4x2,5)		
Technical Data For Diode			
Diode Reverse Voltage			
Diode Current			
Diod			
End Plate			
	Type	Cat.No.	Qty.
	NPP/SRD 2,5E	451 159	50
Partition Plate			
	Type	Cat.No.	Qty.
	APP/SRD 2,5E	464 079	50
Test Plug			
	Type	Cat.No.	Qty.
	TF Ø2	493 020	5
Cross Connection			
	Type	Cat.No.	Qty.
	CS 2,5/2	470 102	25
	CS 2,5/3	470 103	20
	CS 2,5/4	470 104	15
	CS 2,5/5	470 105	10
	CS 2,5/10	470 109	5
	CS 2,5/20	470 170	10
Technical Data			
Rated Impulse Voltage / Pollution severity	8/3		
Insulation material group / Gauge pin code according to IEC 60947-1	1/A3		
Protection class / Protection conductor type	IP20/NA		
Marking Tags (Dekafix)			
See pages 326-333 for a list of Dekafix	D_NS 5,2x6, SLF-P1 W		
Package Quantity			
	50		

Electrical Ratings	Voltage, V ~	Current, A	Cross-Section
IEC (EN 60947-7-1/EN 60947-7-2)	500	24	2,5 mm <sup>2</sup>
UL			
VDE (IEC 60947-7-1)			
CSA			
ATEX			
Connection Data			
Conductor cross section solid (min.-max.)	0,08 - 4 mm <sup>2</sup>		
Conductor cross section stranded (min.-max.)	0,14 - 2,5 mm <sup>2</sup>		
2 conductors with same cross section, stranded, TWIN ferrules with plastic sleeve	0,5 mm <sup>2</sup>		
AWG Conductor	28-12		
Insulation Stripping Length (min.-max.)	8-10		
Screwdriver	KT1 (0,4x2,5)		
Technical Data For Diode			
Diode Reverse Voltage			
Diode Current			
Diod			
End Plate			
	Type	Cat.No.	Qty.
	NPP/SRD 2,5E	451 159	50
Partition Plate			
	Type	Cat.No.	Qty.
	APP/SRD 2,5E	464 079	50
Test Plug			
	Type	Cat.No.	Qty.
	TF Ø2	493 020	5
Cross Connection			
	Type	Cat.No.	Qty.
	CS 2,5/2	470 102	25
	CS 2,5/3	470 103	20
	CS 2,5/4	470 104	15
	CS 2,5/5	470 105	10
	CS 2,5/10	470 109	5
	CS 2,5/20	470 170	10
Technical Data			
Rated Impulse Voltage / Pollution severity	8/3		
Insulation material group / Gauge pin code according to IEC 60947-1	1/A3		
Protection class / Protection conductor type	IP20/NA		
Marking Tags (Dekafix)			
See pages 326-333 for a list of Dekafix	D_NS 5,2x6, SLF-P1 W		
Package Quantity			
	50		

Electrical Ratings	Voltage, V ~	Current, A	Cross-Section
IEC (EN 60947-7-1/EN 60947-7-2)	500	24	2,5 mm <sup>2</sup>
UL			
VDE (IEC 60947-7-1)			
CSA			
ATEX			
Connection Data			
Conductor cross section solid (min.-max.)	0,08 - 4 mm <sup>2</sup>		
Conductor cross section stranded (min.-max.)	0,14 - 2,5 mm <sup>2</sup>		
2 conductors with same cross section, stranded, TWIN ferrules with plastic sleeve	0,5 mm <sup>2</sup>		
AWG Conductor	28-12		
Insulation Stripping Length (min.-max.)	8-10		
Screwdriver	KT1 (0,4x2,5)		
Technical Data For Diode			
Diode Reverse Voltage			
Diode Current			
Diod			
End Plate			
	Type	Cat.No.	Qty.
	NPP/SRD 2,5E	451 159	50
Partition Plate			
	Type	Cat.No.	Qty.
	APP/SRD 2,5E	464 079	50
Test Plug			
	Type	Cat.No.	Qty.
	TF Ø2	493 020	5
Cross Connection			
	Type	Cat.No.	Qty.
	CS 2,5/2	470 102	25
	CS 2,5/3	470 103	20
	CS 2,5/4	470 104	15
	CS 2,5/5	470 105	10
	CS 2,5/10	470 109	5
	CS 2,5/20	470 170	10
Technical Data			
Rated Impulse Voltage / Pollution severity	8/3		
Insulation material group / Gauge pin code according to IEC 60947-1	1/A3		
Protection class / Protection conductor type	IP20/NA		
Marking Tags (Dekafix)			
See pages 326-333 for a list of Dekafix	D_NS 5,2x6, SLF-P1 W		
Package Quantity			
	50		

# SRD 2,5 EA

## **new** SRD 2,5 EA

Width: 5,2 mm

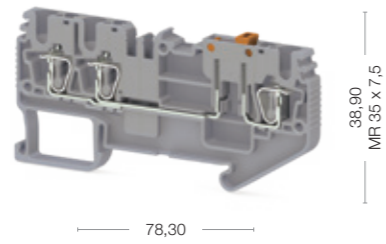



Cat No:

- 311 279
- 311 270

## **new** SRD 2,5 EAK

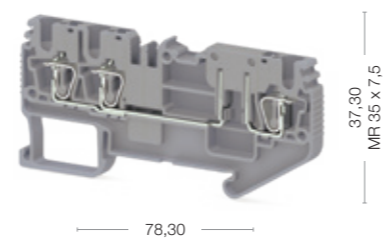
Width: 5,2 mm





Cat No:

- 311 309
- 311 300

## **new** SRD 2,5 EAD-A

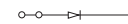
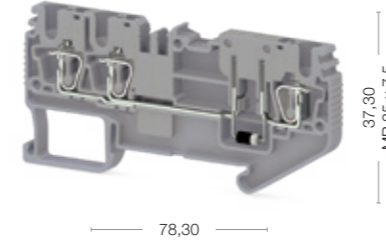
Width: 5,2 mm





Cat No:

- 311 289
- 311 280

## **new** SRD 2,5 EAD-B

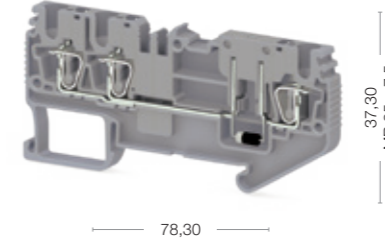
Width: 5,2 mm

Cat No:

- 311 299
- 311 290



Electrical Ratings	Voltage, V ~	Current, A	Cross-Section
IEC (EN 60947-7-1/EN 60947-7-2)	500	20	2,5 mm <sup>2</sup>
UL			
VDE (IEC 60947-7-1)			
CSA			
ATEX			
Connection Data			
Conductor cross section solid (min.-max.)	0,08 - 4 mm <sup>2</sup>		
Conductor cross section stranded (min.-max.)	0,14 - 2,5 mm <sup>2</sup>		
2 conductors with same cross section, stranded, TWIN ferrules with plastic sleeve	0,5 mm <sup>2</sup>		
AWG Conductor	28-12		
Insulation Stripping Length (min.-max.)	8-10		
Screwdriver	KT1 (0,4x2,5)		
Technical Data For Diode			
Diode Reverse Voltage			
Diode Current			
Diod			
End Plate	<b>Type</b>	<b>Cat.No.</b>	<b>Qty.</b>
	NPP/SRD 2,5C	451 189	50
Partition Plate	<b>Type</b>	<b>Cat.No.</b>	<b>Qty.</b>
	APP/SRD 2,5C	464 119	50
Test Plug	<b>Type</b>	<b>Cat.No.</b>	<b>Qty.</b>
	TF Ø2	493 020	5
Cross Connection	<b>Type</b>	<b>Cat.No.</b>	<b>Qty.</b>
	CS 2,5/2	470 102	25
	CS 2,5/3	470 103	20
	CS 2,5/4	470 104	15
	CS 2,5/5	470 105	10
	CS 2,5/10	470 109	5
	CS 2,5/20	470 170	10
Technical Data			
Rated Impulse Voltage / Pollution severity	8/3		
Insulation material group / Gauge pin code according to IEC 60947-1	1/A3		
Protection class / Protection conductor type	IP20/NA		
Marking Tags (Dekafix)			
See pages 326-333 for a list of Dekafix	D_NS 5,2x6, SLF-P1 W		
Package Quantity	50		

Electrical Ratings	Voltage, V ~	Current, A	Cross-Section
IEC (EN 60947-7-1/EN 60947-7-2)	500	24	2,5 mm <sup>2</sup>
UL			
VDE (IEC 60947-7-1)			
CSA			
ATEX			
Connection Data			
Conductor cross section solid (min.-max.)	0,08 - 4 mm <sup>2</sup>		
Conductor cross section stranded (min.-max.)	0,14 - 2,5 mm <sup>2</sup>		
2 conductors with same cross section, stranded, TWIN ferrules with plastic sleeve	0,5 mm <sup>2</sup>		
AWG Conductor	28-12		
Insulation Stripping Length (min.-max.)	8-10		
Screwdriver	KT1 (0,4x2,5)		
Technical Data For Diode			
Diode Reverse Voltage			
Diode Current			
Diod			
End Plate	<b>Type</b>	<b>Cat.No.</b>	<b>Qty.</b>
	NPP/SRD 2,5C	451 189	50
Partition Plate	<b>Type</b>	<b>Cat.No.</b>	<b>Qty.</b>
	APP/SRD 2,5C	464 119	50
Test Plug	<b>Type</b>	<b>Cat.No.</b>	<b>Qty.</b>
	TF Ø2	493 020	5
Cross Connection	<b>Type</b>	<b>Cat.No.</b>	<b>Qty.</b>
	CS 2,5/2	470 102	25
	CS 2,5/3	470 103	20
	CS 2,5/4	470 104	15
	CS 2,5/5	470 105	10
	CS 2,5/10	470 109	5
	CS 2,5/20	470 170	10
Technical Data			
Rated Impulse Voltage / Pollution severity	8/3		
Insulation material group / Gauge pin code according to IEC 60947-1	1/A3		
Protection class / Protection conductor type	IP20/NA		
Marking Tags (Dekafix)			
See pages 326-333 for a list of Dekafix	D_NS 5,2x6, SLF-P1 W		
Package Quantity	50		

Electrical Ratings	Voltage, V ~	Current, A	Cross-Section
IEC (EN 60947-7-1/EN 60947-7-2)	500	1	2,5 mm <sup>2</sup>
UL			
VDE (IEC 60947-7-1)			
CSA			
ATEX			
The max. current is determined by the diode. Installed: Diode 1N 4007, reverse voltage: 1300 V, maximum continuous current: 0.5 A.			
Connection Data			
Conductor cross section solid (min.-max.)	0,08 - 4 mm <sup>2</sup>		
Conductor cross section stranded (min.-max.)	0,14 - 2,5 mm <sup>2</sup>		
2 conductors with same cross section, stranded, TWIN ferrules with plastic sleeve	0,5 mm <sup>2</sup>		
AWG Conductor	28-12		
Insulation Stripping Length (min.-max.)	8-10		
Screwdriver	KT1 (0,4x2,5)		
Technical Data For Diode			
Diode Reverse Voltage	1000V		
Diode Current	1 A		
Diod	1 N 4007		
End Plate	<b>Type</b>	<b>Cat.No.</b>	<b>Qty.</b>
	NPP/SRD 2,5C	451 189	50
Partition Plate	<b>Type</b>	<b>Cat.No.</b>	<b>Qty.</b>
	APP/SRD 2,5C	464 119	50
Test Plug	<b>Type</b>	<b>Cat.No.</b>	<b>Qty.</b>
	TF Ø2	493 020	5
Cross Connection	<b>Type</b>	<b>Cat.No.</b>	<b>Qty.</b>
	CS 2,5/2	470 102	25
	CS 2,5/3	470 103	20
	CS 2,5/4	470 104	15
	CS 2,5/5	470 105	10
	CS 2,5/10	470 109	5
	CS 2,5/20	470 170	10
Technical Data			
Rated Impulse Voltage / Pollution severity	8/3		
Insulation material group / Gauge pin code according to IEC 60947-1	1/A3		
Protection class / Protection conductor type	IP20/NA		
Marking Tags (Dekafix)			
See pages 326-333 for a list of Dekafix	D_NS 5,2x6, SLF-P1 W		
Package Quantity	50		

Electrical Ratings	Voltage, V ~	Current, A	Cross-Section
IEC (EN 60947-7-1/EN 60947-7-2)	500	1	2,5 mm <sup>2</sup>
UL			
VDE (IEC 60947-7-1)			
CSA			
ATEX			
The max. current is determined by the diode. Installed: Diode 1N 4007, reverse voltage: 1300 V, maximum continuous current: 0.5 A.			
Connection Data			
Conductor cross section solid (min.-max.)	0,08 - 4 mm <sup>2</sup>		
Conductor cross section stranded (min.-max.)	0,14 - 2,5 mm <sup>2</sup>		
2 conductors with same cross section, stranded, TWIN ferrules with plastic sleeve	0,5 mm <sup>2</sup>		
AWG Conductor	28-12		
Insulation Stripping Length (min.-max.)	8-10		
Screwdriver	KT1 (0,4x2,5)		
Technical Data For Diode			
Diode Reverse Voltage	1000V		
Diode Current	1 A		
Diod	1 N 4007		
End Plate	<b>Type</b>	<b>Cat.No.</b>	<b>Qty.</b>
	NPP/SRD 2,5C	451 189	50
Partition Plate	<b>Type</b>	<b>Cat.No.</b>	<b>Qty.</b>
	APP/SRD 2,5C	464 119	50
Test Plug	<b>Type</b>	<b>Cat.No.</b>	<b>Qty.</b>
	TF Ø2	493 020	5
Cross Connection	<b>Type</b>	<b>Cat.No.</b>	<b>Qty.</b>
	CS 2,5/2	470 102	25
	CS 2,5/3	470 103	20
	CS 2,5/4	470 104	15
	CS 2,5/5	470 105	10
	CS 2,5/10	470 109	5
	CS 2,5/20	470 170	10
Technical Data			
Rated Impulse Voltage / Pollution severity	8/3		
Insulation material group / Gauge pin code according to IEC 60947-1	1/A3		
Protection class / Protection conductor type	IP20/NA		
Marking Tags (Dekafix)			
See pages 326-333 for a list of Dekafix	D_NS 5,2x6, SLF-P1 W		
Package Quantity	50		

Electrical Ratings	Voltage, V ~	Current, A	Cross-Section
IEC (EN 60947-7-1/EN 60947-7-2)	500	1	2,5 mm <sup>2</sup>
UL			
VDE (IEC 60947-7-1)			
CSA			
ATEX			
The max. current is determined by the diode. Installed: Diode 1N 4007, reverse voltage: 1300 V, maximum continuous current: 0.5 A.			
Connection Data			
Conductor cross section solid (min.-max.)	0,08 - 4 mm <sup>2</sup>		
Conductor cross section stranded (min.-max.)	0,14 - 2,5 mm <sup>2</sup>		
2 conductors with same cross section, stranded, TWIN ferrules with plastic sleeve	0,5 mm <sup>2</sup>		
AWG Conductor	28-12		
Insulation Stripping Length (min.-max.)	8-10		
Screwdriver	KT1 (0,4x2,5)		
Technical Data For Diode			
Diode Reverse Voltage	1000V		
Diode Current	1 A		
Diod	1 N 4007		
End Plate	<b>Type</b>	<b>Cat.No.</b>	<b>Qty.</b>
	NPP/SRD 2,5C	451 189	50
Partition Plate	<b>Type</b>	<b>Cat.No.</b>	<b>Qty.</b>
	APP/SRD 2,5C	464 119	50
Test Plug	<b>Type</b>	<b>Cat.No.</b>	<b>Qty.</b>
	TF Ø2	493 020	5
Cross Connection	<b>Type</b>	<b>Cat.No.</b>	<b>Qty.</b>
	CS 2,5/2	470 102	25
	CS 2,5/3	470 103	20
	CS 2,5/4	470 104	15
	CS 2,5/5	470 105	10
	CS 2,5/10	470 109	5
	CS 2,5/20	470 170	10
Technical Data			
Rated Impulse Voltage / Pollution severity	8/3		
Insulation material group / Gauge pin code according to IEC 60947-1	1/A3		
Protection class / Protection conductor type	IP20/NA		
Marking Tags (Dekafix)			
See pages 326-333 for a list of Dekafix	D_NS 5,2x6, SLF-P1 W		
Package Quantity	50		

Electrical Ratings	Voltage, V ~	Current, A	Cross-Section
IEC (EN 60947-7-1/EN 60947-7-2)	500	1	2,5 mm <sup>2</sup>
UL			
VDE (IEC 60947-7-1)			
CSA			
ATEX			
The max. current is determined by the diode. Installed: Diode 1N 4007, reverse voltage: 1300 V, maximum continuous current: 0.5 A.			
Connection Data			
Conductor cross section solid (min.-max.)	0,08 - 4 mm <sup>2</sup>		
Conductor cross section stranded (min.-max.)	0,14 - 2,5 mm <sup>2</sup>		
2 conductors with same cross section, stranded, TWIN ferrules with plastic sleeve	0,5 mm <sup>2</sup>		
AWG Conductor	28-12		
Insulation Stripping Length (min.-max.)	8-10		
Screwdriver	KT1 (0,4x2,5)		
Technical Data For Diode			
Diode Reverse Voltage	1000V		
Diode Current	1 A		
Diod	1 N 4007		
End Plate	<b>Type</b>	<b>Cat.No.</b>	<b>Qty.</b>
	NPP/SRD 2,5C	451 189	50
Partition Plate	<b>Type</b>	<b>Cat.No.</b>	<b>Qty.</b>
	APP/SRD 2,5C	464 119	50
Test Plug	<b>Type</b>	<b>Cat.No.</b>	<b>Qty.</b>
	TF Ø2	493 020	5
Cross Connection	<b>Type</b>	<b>Cat.No.</b>	<b>Qty.</b>
	CS 2,5/2	470 102	25
	CS 2,5/3	470 103	20
	CS 2,5/4	470 104	15
	CS 2,5/5	470 105	10
	CS 2,5/10	470 109	5
	CS 2,5/20	470 170	10
Technical Data			
Rated Impulse Voltage / Pollution severity	8/3		
Insulation material group / Gauge pin code according to IEC 60947-1	1/A3		
Protection class / Protection conductor type	IP20/NA		
Marking Tags (Dekafix)			
See pages 326-333 for a list of Dekafix	D_NS 5,2x6, SLF-P1 W		
Package Quantity	50		

# SRD 2,5 CA

## **new** SRD 2,5 CA

Width: 5,2 mm

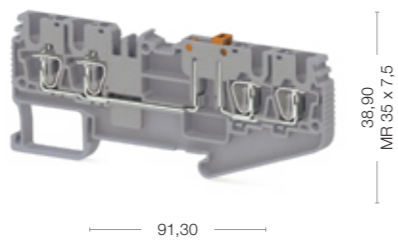



Cat No:

- 311 319
- 311 310

## **new** SRD 2,5 CAK

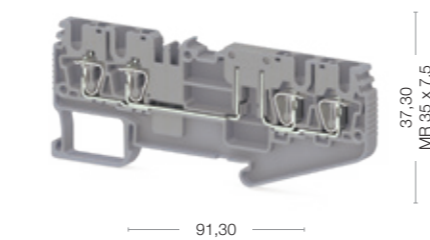
Width: 5,2 mm





Cat No:

- 311 349
- 311 340

## **new** SRD 2,5 CAD-A

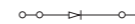
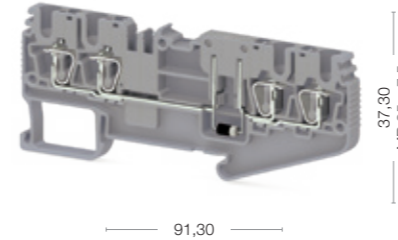
Width: 5,2 mm





Cat No:

- 311 329
- 311 320

## **new** SRD 2,5 CAD-B

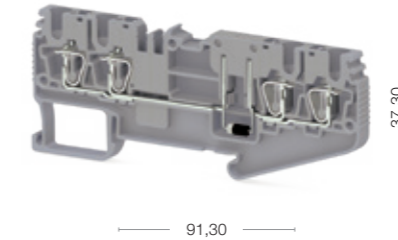
Width: 5,2 mm

Cat No:

- 311 339
- 311 330



Electrical Ratings
IEC (EN 60947-7-1/EN 60947-7-2)
UL
VDE (IEC 60947-7-1)
CSA
ATEX

Connection Data	
Conductor cross section solid (min.-max.)	0,08 - 4 mm <sup>2</sup>
Conductor cross section stranded (min.-max.)	0,14 - 2,5 mm <sup>2</sup>
2 conductors with same cross section, stranded, TWIN ferrules with plastic sleeve	0,5 mm <sup>2</sup>
AWG Conductor	28-12
Insulation Stripping Length (min.-max.)	8-10
Screwdriver	KT1 (0,4x2,5)

Technical Data For Diode	
Diode Reverse Voltage	1000V
Diode Current	1 A
Diod	1 N 4007

End Plate	Type	Cat.No.	Qty.
	NPP/SRD 2,5CA	451 169	50

Partition Plate	Type	Cat.No.	Qty.
	APP/SRD 2,5CA	464 089	50

Test Plug	Type	Cat.No.	Qty.
	TF Ø2	493 020	5

Cross Connection	Type	Cat.No.	Qty.
	CS 2,5/2	470 102	25
	CS 2,5/3	470 103	20
	CS 2,5/4	470 104	15
	CS 2,5/5	470 105	10
	CS 2,5/10	470 109	5
	CS 2,5/20	470 170	10

Technical Data	
Rated Impulse Voltage / Pollution severity	8/3
Insulation material group / Gauge pin code according to IEC 60947-1	1/A3
Protection class / Protection conductor type	IP20/NA
Marking Tags (Dekafix)	D_NS 5,2x6, SLF-P1 W
See pages 326-333 for a list of Dekafix	

Package Quantity
50

Voltage, V ~	Current, A	Cross-Section
500	20	2,5 mm <sup>2</sup>

Voltage, V ~	Current, A	Cross-Section
500	24	2,5 mm <sup>2</sup>

Voltage, V ~	Current, A	Cross-Section
500	1	2,5 mm <sup>2</sup>

Voltage, V ~	Current, A	Cross-Section
500	1	2,5 mm <sup>2</sup>

Voltage, V ~	Current, A	Cross-Section
500	24	2,5 mm <sup>2</sup>

Voltage, V ~	Current, A	Cross-Section
500	1	2,5 mm <sup>2</sup>

Voltage, V ~	Current, A	Cross-Section
500	1	2,5 mm <sup>2</sup>

Type	Cat.No.	Qty.
NPP/SRD 2,5CA	451 169	50

Type	Cat.No.	Qty.
APP/SRD 2,5CA	464 089	50

Type	Cat.No.	Qty.
TF Ø2	493 020	5

Type	Cat.No.	Qty.
CS 2,5/2	470 102	25
CS 2,5/3	470 103	20
CS 2,5/4	470 104	15
CS 2,5/5	470 105	10
CS 2,5/10	470 109	5
CS 2,5/20	470 170	10

Rated Impulse Voltage / Pollution severity	Insulation material group / Gauge pin code according to IEC 60947-1	Protection class / Protection conductor type
8/3	1/A3	IP20/NA
Marking Tags (Dekafix)		
D_NS 5,2x6, SLF-P1 W		

Package Quantity
50

Voltage, V ~	Current, A	Cross-Section
500	1	2,5 mm <sup>2</sup>

Voltage, V ~	Current, A	Cross-Section
500	1	2,5 mm <sup>2</sup>

Voltage, V ~	Current, A	Cross-Section
500	1	2,5 mm <sup>2</sup>

Type	Cat.No.	Qty.
NPP/SRD 2,5CA	451 169	50

Type	Cat.No.	Qty.
APP/SRD 2,5CA	464 089	50

Type	Cat.No.	Qty.
TF Ø2	493 020	5

Type	Cat.No.	Qty.
CS 2,5/2	470 102	25
CS 2,5/3	470 103	20
CS 2,5/4	470 104	15
CS 2,5/5	470 105	10
CS 2,5/10	470 109	5
CS 2,5/20	470 170	10

Rated Impulse Voltage / Pollution severity	Insulation material group / Gauge pin code according to IEC 60947-1	Protection class / Protection conductor type
8/3	1/A3	IP20/NA
Marking Tags (Dekafix)		
D_NS 5,2x6, SLF-P1 W		

Package Quantity
50

Voltage, V ~	Current, A	Cross-Section
500	1	2,5 mm <sup>2</sup>

Voltage, V ~	Current, A	Cross-Section
500	1	2,5 mm <sup>2</sup>

Voltage, V ~	Current, A	Cross-Section
500	1	2,5 mm <sup>2</sup>

Type	Cat.No.	Qty.
NPP/SRD 2,5CA	451 169	50

Type	Cat.No.	Qty.
APP/SRD 2,5CA	464 089	50

Type	Cat.No.	Qty.
TF Ø2	493 020	5

Type	Cat.No.	Qty.
CS 2,5/2	470 102	25
CS 2,5/3	470 103	20
CS 2,5/4	470 104	15
CS 2,5/5	470 105	10
CS 2,5/10	470 109	5
CS 2,5/20	470 170	10

Rated Impulse Voltage / Pollution severity	Insulation material group / Gauge pin code according to IEC 60947-1	Protection class / Protection conductor type
8/3	1/A3	IP20/NA
Marking Tags (Dekafix)		
D_NS 5,2x6, SLF-P1 W		

Package Quantity
50

Voltage, V ~	Current, A	Cross-Section
500	1	2,5 mm <sup>2</sup>

Voltage, V ~	Current, A	Cross-Section
500	1	2,5 mm <sup>2</sup>

Voltage, V ~	Current, A	Cross-Section
500	1	2,5 mm <sup>2</sup>

Type	Cat.No.	Qty.
NPP/SRD 2,5CA	451 169	50

Type	Cat.No.	Qty.
APP/SRD 2,5CA	464 089	50

Type	Cat.No.	Qty.
TF Ø2	493 020	5

Type	Cat.No.	Qty.
CS 2,5/2	470 102	25
CS 2,5/3	470 103	20
CS 2,5/4	470 104	15
CS 2,5/5	470 105	10
CS 2,5/10	470 109	5
CS 2,5/20	470 170	10

Rated Impulse Voltage / Pollution severity	Insulation material group / Gauge pin code according to IEC 60947-1	Protection class / Protection conductor type
8/3	1/A3	IP20/NA
Marking Tags (Dekafix)		
D_NS 5,2x6, SLF-P1 W		

Package Quantity
50





# SRD 2,5-2F

## **new** SRD 2,5-2FK

## **new** SRD 2,5-2FLD-24VAC

## **new** SRD 2,5-F2D-A

## **new** SRD 2,5-F2D-B

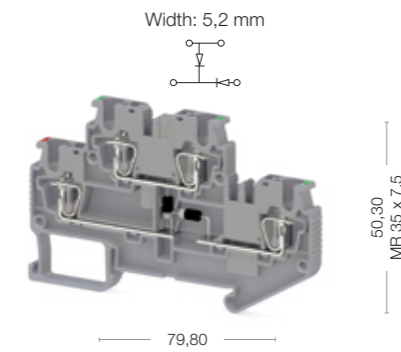
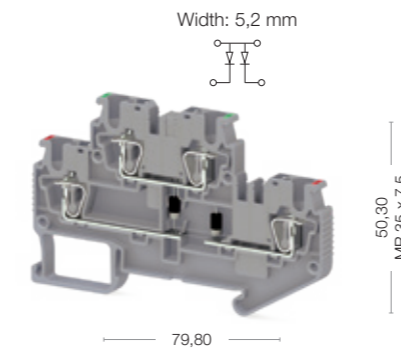
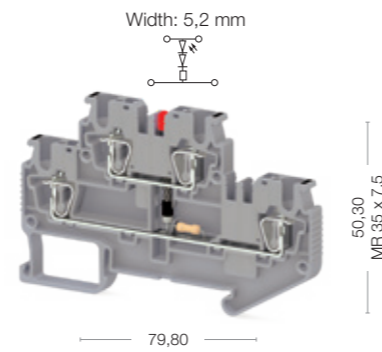
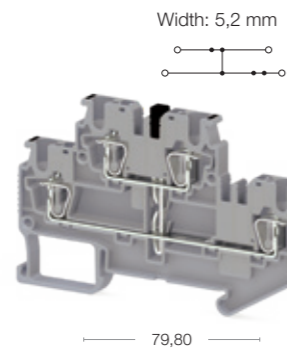

Cat No:

- 311 519
- 311 510

Cat No:

- 311 409
- 311 400

Cat No:

- 311 479
- 311 470

Cat No:

- 311 489
- 311 480



Electrical Ratings	Voltage, V ~	Current, A	Cross-Section
IEC (EN 60947-7-1/EN 60947-7-2)	500	24	2,5 mm <sup>2</sup>
UL			
VDE (IEC 60947-7-1)			
CSA			
ATEX			

Connection Data	Conductor cross section solid (min.-max.)	Conductor cross section stranded (min.-max.)	2 conductors with same cross section, stranded, TWIN ferrules with plastic sleeve	AWG Conductor	Insulation Stripping Length (min.-max.)	Screwdriver
	0,08 - 4 mm <sup>2</sup>	0,14 - 2,5 mm <sup>2</sup>	0,5 mm <sup>2</sup>	28-12	8-10	KT1 (0,4x2,5)

Technical Data For Diode	Diode Reverse Voltage	Diode Current	Diode

End Plate	Type	Cat.No.	Qty.
	NPP/SRD 2,5_2F	451 079	50

Partition Plate	Type	Cat.No.	Qty.
	APP/SRD 2,5_2F	464 069	50

Test Plug	Type	Cat.No.	Qty.
	TF Ø2	493 020	5

Cross Connection	Type	Cat.No.	Qty.
	CS 2,5/2	470 102	25
	CS 2,5/3	470 103	20
	CS 2,5/4	470 104	15
	CS 2,5/5	470 105	10
	CS 2,5/10	470 109	5
	CS 2,5/20	470 170	10

Technical Data	Rated Impulse Voltage / Pollution severity	Insulation material group / Gauge pin code according to IEC 60947-1	Protection class / Protection conductor type	Marking Tags (Dekafix)
	8/3	1/A3	IP20/NA	D_NS 5,2x6, SLF-P2 W

Package Quantity	Qty.
	50

Electrical Ratings	Voltage, V ~	Current, A	Cross-Section
	24	24	2,5 mm <sup>2</sup>

Connection Data	Conductor cross section solid (min.-max.)	Conductor cross section stranded (min.-max.)	2 conductors with same cross section, stranded, TWIN ferrules with plastic sleeve	AWG Conductor	Insulation Stripping Length (min.-max.)	Screwdriver
	0,08 - 4 mm <sup>2</sup>	0,14 - 2,5 mm <sup>2</sup>	0,5 mm <sup>2</sup>	28-12	8-10	KT1 (0,4x2,5)

Technical Data For Diode	Diode Reverse Voltage	Diode Current	Diode

End Plate	Type	Cat.No.	Qty.
	NPP/SRD 2,5_2F	451 079	50

Partition Plate	Type	Cat.No.	Qty.
	APP/SRD 2,5_2F	464 069	50

Test Plug	Type	Cat.No.	Qty.
	TF Ø2	493 020	5

Cross Connection	Type	Cat.No.	Qty.
	CS 2,5/2	470 102	25
	CS 2,5/3	470 103	20
	CS 2,5/4	470 104	15
	CS 2,5/5	470 105	10
	CS 2,5/10	470 109	5
	CS 2,5/20	470 170	10

Technical Data	Rated Impulse Voltage / Pollution severity	Insulation material group / Gauge pin code according to IEC 60947-1	Protection class / Protection conductor type	Marking Tags (Dekafix)
	8/3	1/A3	IP20/NA	D_NS 5,2x6, SLF-P2 W

Package Quantity	Qty.
	50

Electrical Ratings	Voltage, V ~	Current, A	Cross-Section
	500	1	2,5 mm <sup>2</sup>

The max. current is determined by the diode. Installed: Diode 1N 4007, reverse voltage: 1300 V, maximum continuous current: 0.5 A.

Connection Data	Conductor cross section solid (min.-max.)	Conductor cross section stranded (min.-max.)	2 conductors with same cross section, stranded, TWIN ferrules with plastic sleeve	AWG Conductor	Insulation Stripping Length (min.-max.)	Screwdriver
	0,08 - 4 mm <sup>2</sup>	0,14 - 2,5 mm <sup>2</sup>	0,5 mm <sup>2</sup>	28-12	8-10	KT1 (0,4x2,5)

Technical Data For Diode	Diode Reverse Voltage	Diode Current	Diode
	1000V	1 A	1 N 4007

End Plate	Type	Cat.No.	Qty.
	NPP/SRD 2,5_2F	451 079	50

Partition Plate	Type	Cat.No.	Qty.
	APP/SRD 2,5_2F	464 069	50

Test Plug	Type	Cat.No.	Qty.
	TF Ø2	493 020	5

Cross Connection	Type	Cat.No.	Qty.
	CS 2,5/2	470 102	25
	CS 2,5/3	470 103	20
	CS 2,5/4	470 104	15
	CS 2,5/5	470 105	10
	CS 2,5/10	470 109	5
	CS 2,5/20	470 170	10

Technical Data	Rated Impulse Voltage / Pollution severity	Insulation material group / Gauge pin code according to IEC 60947-1	Protection class / Protection conductor type	Marking Tags (Dekafix)
	8/3	1/A3	IP20/NA	D_NS 5,2x6, SLF-P2 W

Package Quantity	Qty.
	50

Electrical Ratings	Voltage, V ~	Current, A	Cross-Section
	500	1	2,5 mm <sup>2</sup>

The max. current is determined by the diode. Installed: Diode 1N 4007, reverse voltage: 1300 V, maximum continuous current: 0.5 A.

Connection Data	Conductor cross section solid (min.-max.)	Conductor cross section stranded (min.-max.)	2 conductors with same cross section, stranded, TWIN ferrules with plastic sleeve	AWG Conductor	Insulation Stripping Length (min.-max.)	Screwdriver
	0,08 - 4 mm <sup>2</sup>	0,14 - 2,5 mm <sup>2</sup>	0,5 mm <sup>2</sup>	28-12	8-10	KT1 (0,4x2,5)

Technical Data For Diode	Diode Reverse Voltage	Diode Current	Diode
	1000V	1 A	1 N 4007

End Plate	Type	Cat.No.	Qty.
	NPP/SRD 2,5_2F	451 079	50

Partition Plate	Type	Cat.No.	Qty.
	APP/SRD 2,5_2F	464 069	50

Test Plug	Type	Cat.No.	Qty.
	TF Ø2	493 020	5

Cross Connection	Type	Cat.No.	Qty.
	CS 2,5/2	470 102	25
	CS 2,5/3	470 103	20
	CS 2,5/4	470 104	15
	CS 2,5/5	470 105	10
	CS 2,5/10	470 109	5
	CS 2,5/20	470 170	10

Technical Data	Rated Impulse Voltage / Pollution severity	Insulation material group / Gauge pin code according to IEC 60947-1	Protection class / Protection conductor type	Marking Tags (Dekafix)
	8/3	1/A3	IP20/NA	D_NS 5,2x6, SLF-P2 W

Package Quantity	Qty.
	50

Electrical Ratings	Voltage, V ~	Current, A	Cross-Section
	500	1	2,5 mm <sup>2</sup>

The max. current is determined by the diode. Installed: Diode 1N 4007, reverse voltage: 1300 V, maximum continuous current: 0.5 A.

Connection Data	Conductor cross section solid (min.-max.)	Conductor cross section stranded (min.-max.)	2 conductors with same cross section, stranded, TWIN ferrules with plastic sleeve	AWG Conductor	Insulation Stripping Length (min.-max.)	Screwdriver
	0,08 - 4 mm <sup>2</sup>	0,14 - 2,5 mm <sup>2</sup>	0,5 mm <sup>2</sup>	28-12	8-10	KT1 (0,4x2,5)

Technical Data For Diode	Diode Reverse Voltage	Diode Current	Diode
	1000V	1 A	1 N 4007

End Plate	Type	Cat.No.	Qty.
	NPP/SRD 2,5_2F	451 079	50

Partition Plate	Type	Cat.No.	Qty.
	APP/SRD 2,5_2F	464 069	50

Test Plug	Type	Cat.No.	Qty.
	TF Ø2	493 020	5

Cross Connection	Type	Cat.No.	Qty.
	CS 2,5/2	470 102	25
	CS 2,5/3	470 103	20
	CS 2,5/4	470 104	15
	CS 2,5/5	470 105	10
	CS 2,5/10	470 109	5
	CS 2,5/20	470 170	10

Technical Data	Rated Impulse Voltage / Pollution severity	Insulation material group / Gauge pin code according to IEC 60947-1	Protection class / Protection conductor type	Marking Tags (Dekafix)
	8/3	1/A3	IP20/NA	D_NS 5,2x6, SLF-P2 W

Package Quantity	Qty.
	50

Electrical Ratings	Voltage, V ~	Current, A	Cross-Section
	500	1	2,5 mm <sup>2</sup>

The max. current is determined by the diode. Installed: Diode 1N 4007, reverse voltage: 1300 V, maximum continuous current: 0.5 A.

Connection Data	Conductor cross section solid (min.-max.)	Conductor cross section stranded (min.-max.)	2 conductors with same cross section, stranded, TWIN ferrules with plastic sleeve	AWG Conductor	Insulation Stripping Length (min.-max.)	Screwdriver
	0,08 - 4 mm <sup>2</sup>	0,14 - 2,5 mm <sup>2</sup>	0,5 mm <sup>2</sup>	28-12	8-10	KT1 (0,4x2,5)

Technical Data For Diode	Diode Reverse Voltage	Diode Current	Diode
	1000V	1 A	1 N 4007

End Plate	Type	Cat.No.	Qty.
	NPP/SRD 2,5_2F	451 079	50

Partition Plate	Type	Cat.No.	Qty.
	APP/SRD 2,5_2F	464 069	50

Test Plug	Type	Cat.No.	Qty.
	TF Ø2	493 020	5

Cross Connection	Type	Cat.No.	Qty.
	CS 2,5/2	470 102	25
	CS 2,5/3	470 103	20
	CS 2,5/4	470 104	15
	CS 2,5/5	470 105	10
	CS 2,5/10	470 109	5
	CS 2,5/20	470 170	10

Technical Data	Rated Impulse Voltage / Pollution severity	Insulation material group / Gauge pin code according to IEC 60947-1	Protection class / Protection conductor type	Marking Tags (Dekafix)
	8/3	1/A3	IP20/NA	D_NS 5,2x6, SLF-P2 W

Package Quantity	Qty.
	50

SRD 2,5-2FLD-..... Ordering Data		
24VDC	Gray	311 399
	Beige	311 390
48VAC	Gray	311 429
	Beige	311 420
48VDC	Gray	311 419
	Beige	311 410
110VAC	Gray	311 449
	Beige	311 440
110VDC	Gray	311 439
	Beige	311 430
220VAC	Gray	311 469
	Beige	311 460
220VDC	Gray	311 459
	Beige	311 450

# SRD 2,5-2F SRD 2,5-FT

## new SRD 2,5-FN

Width: 5,2 mm

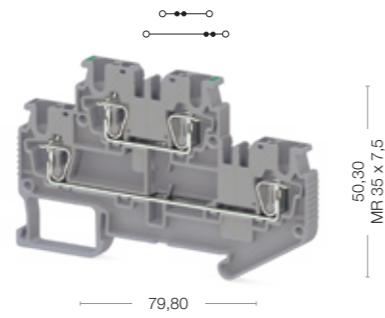

## new SRD 2,5-FT

Width: 5,2 mm

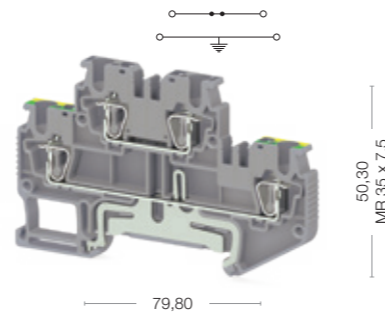

## new SRD 2,5-NT

Width: 5,2 mm

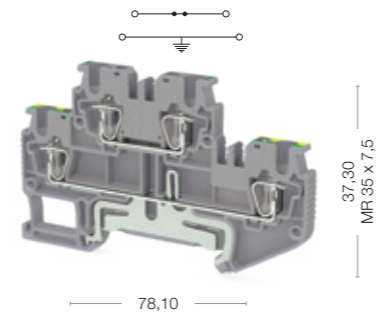

## new SRD 2,5-2T

Width: 5,2 mm

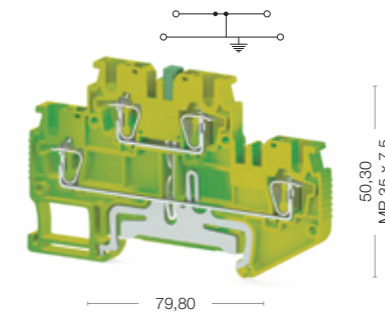

Electrical Ratings			
IEC (EN 60947-7-1/EN 60947-7-2)	500	24	2,5 mm <sup>2</sup>
UL			
VDE (IEC 60947-7-1)			
CSA			
ATEX			
Connection Data			
Conductor cross section solid (min.-max.)	0,08 - 4 mm <sup>2</sup>		
Conductor cross section stranded (min.-max.)	0,14 - 2,5 mm <sup>2</sup>		
2 conductors with same cross section, stranded, TWIN ferrules with plastic sleeve	0,5 mm <sup>2</sup>		
AWG Conductor	28-12		
Insulation Stripping Length (min.-max.)	8-10		
Screwdriver	KT1 (0,4x2,5)		
Technical Data For Diode			
Diode Reverse Voltage			
Diode Current			
Diod			
End Plate			
	Type	Cat.No.	Qty.
	NPP/SRD 2,5_2F	451 079	50
Partition Plate			
	Type	Cat.No.	Qty.
	APP/SRD 2,5_2F	464 069	50
Test Plug			
	Type	Cat.No.	Qty.
	TF Ø2	493 020	5
Cross Connection			
	Type	Cat.No.	Qty.
	CS 2,5/2	470 102	25
	CS 2,5/3	470 103	20
	CS 2,5/4	470 104	15
	CS 2,5/5	470 105	10
	CS 2,5/10	470 109	5
	CS 2,5/20	470 170	10
Technical Data			
Rated Impulse Voltage / Pollution severity	8/3		
Insulation material group / Gauge pin code according to IEC 60947-1	1/A3		
Protection class / Protection conductor type	IP20/NA		
Marking Tags (Dekafix)			
See pages 326-333 for a list of Dekafix	D_NS 5,2x6, SLF-P2 W		
Package Quantity			
	50		

Cat No:

- 311 509
- 311 500

Cat No:

- 311 529
- 311 520

Cat No:

- 311 539
- 311 530

Cat No:

- 337 150

Electrical Ratings			
500	24	2,5 mm <sup>2</sup>	
Connection Data			
0,08 - 4 mm <sup>2</sup>			
0,14 - 2,5 mm <sup>2</sup>			
0,5 mm <sup>2</sup>			
28-12			
8-10			
KT1 (0,4x2,5)			
End Plate			
	Type	Cat.No.	Qty.
	NPP/SRD 2,5_2F	451 079	50
Partition Plate			
	Type	Cat.No.	Qty.
	APP/SRD 2,5_2F	464 069	50
Test Plug			
	Type	Cat.No.	Qty.
	TF Ø2	493 020	5
Cross Connection			
	Type	Cat.No.	Qty.
	CS 2,5/2	470 102	25
	CS 2,5/3	470 103	20
	CS 2,5/4	470 104	15
	CS 2,5/5	470 105	10
	CS 2,5/10	470 109	5
	CS 2,5/20	470 170	10
Technical Data			
8/3			
1/A3			
IP20/NA			
Marking Tags (Dekafix)			
D_NS 5,2x6, SLF-P2 W			
Package Quantity			
50			

Electrical Ratings			
500	24	2,5 mm <sup>2</sup>	
Connection Data			
0,08 - 4 mm <sup>2</sup>			
0,14 - 2,5 mm <sup>2</sup>			
0,5 mm <sup>2</sup>			
28-12			
8-10			
KT1 (0,4x2,5)			
End Plate			
	Type	Cat.No.	Qty.
	NPP/SRD 2,5_2F	451 079	50
Partition Plate			
	Type	Cat.No.	Qty.
	APP/SRD 2,5_2F	464 069	50
Test Plug			
	Type	Cat.No.	Qty.
	TF Ø2	493 020	5
Cross Connection			
	Type	Cat.No.	Qty.
	CS 2,5/2	470 102	25
	CS 2,5/3	470 103	20
	CS 2,5/4	470 104	15
	CS 2,5/5	470 105	10
	CS 2,5/10	470 109	5
	CS 2,5/20	470 170	10
Technical Data			
8/3			
1/A3			
IP20/PE			
Marking Tags (Dekafix)			
D_NS 5,2x6, SLF-P2 W			
Package Quantity			
50			

Electrical Ratings			
500	24	2,5 mm <sup>2</sup>	
Connection Data			
0,08 - 4 mm <sup>2</sup>			
0,14 - 2,5 mm <sup>2</sup>			
0,5 mm <sup>2</sup>			
28-12			
8-10			
KT1 (0,4x2,5)			
End Plate			
	Type	Cat.No.	Qty.
	NPP/SRD 2,5F	451 079	50
Partition Plate			
	Type	Cat.No.	Qty.
	APP/SRD 2,5F	464 069	50
Test Plug			
	Type	Cat.No.	Qty.
	TF Ø2	493 020	5
Cross Connection			
	Type	Cat.No.	Qty.
	CS 2,5/2	470 102	25
	CS 2,5/3	470 103	20
	CS 2,5/4	470 104	15
	CS 2,5/5	470 105	10
	CS 2,5/10	470 109	5
	CS 2,5/20	470 170	10
Technical Data			
8/3			
1/A3			
IP20/PE			
Marking Tags (Dekafix)			
D_NS 5,2x6, SLF-P2 W			
Package Quantity			
50			

Electrical Ratings			
500	24	2,5 mm <sup>2</sup>	
Connection Data			
0,08 - 4 mm <sup>2</sup>			
0,14 - 2,5 mm <sup>2</sup>			
0,5 mm <sup>2</sup>			
28-12			
8-10			
KT1 (0,4x2,5)			
End Plate			
	Type	Cat.No.	Qty.
	NPP/SRD 2,5	451 072T	50
Partition Plate			
	Type	Cat.No.	Qty.
	APP/SRD 2,5	464 029	50
Test Plug			
	Type	Cat.No.	Qty.
	TF Ø2	493 020	5
Cross Connection			
	Type	Cat.No.	Qty.
	CS 2,5/2	470 102	25
	CS 2,5/3	470 103	20
	CS 2,5/4	470 104	15
	CS 2,5/5	470 105	10
	CS 2,5/10	470 109	5
	CS 2,5/20	470 170	10
Technical Data			
8/3			
1/A3			
IP20/PE			
Marking Tags (Dekafix)			
D_NS 5,2x6, SLF-P2 W			
Package Quantity			
50			

# SRD 2,5-3F

## **new** SRD 2,5-2KF

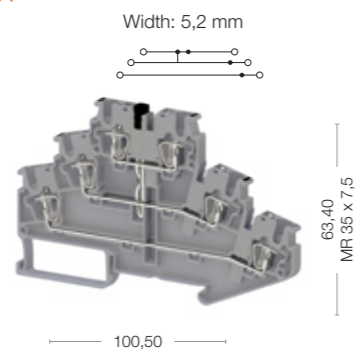

## **new** SRD 2,5-3F

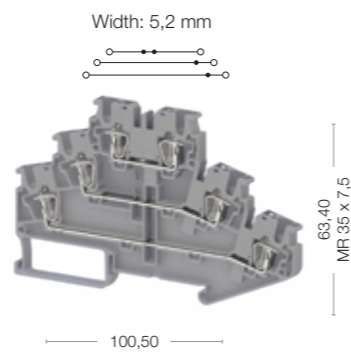

## **new** SRD 2,5-3FK

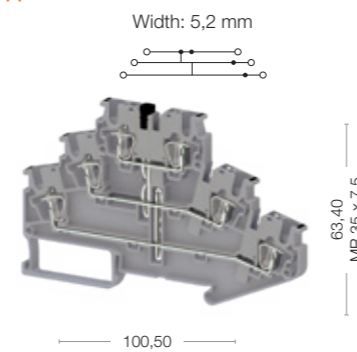

## **new** SRD 2,5-3FLD-24VDC

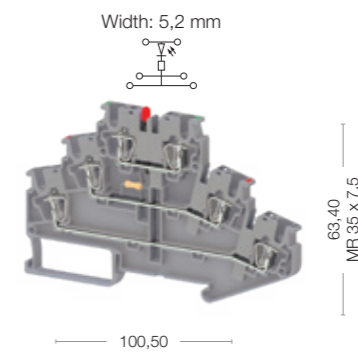

Cat No:

- 311 569
- 311 560

Cat No:

- 311 549
- 311 540

Cat No:

- 311 559
- 311 550

Cat No:

- 311 579
- 311 570



Electrical Ratings
IEC (EN 60947-7-1/EN 60947-7-2)
UL
VDE (IEC 60947-7-1)
CSA
ATEX

Connection Data	
Conductor cross section solid (min.-max.)	0,08 - 4 mm <sup>2</sup>
Conductor cross section stranded (min.-max.)	0,14 - 2,5 mm <sup>2</sup>
2 conductors with same cross section, stranded, TWIN ferrules with plastic sleeve	0,5 mm <sup>2</sup>
AWG Conductor	28-12
Insulation Stripping Length (min.-max.)	8-10
Screwdriver	KT1 (0,4x2,5)

Technical Data For Diode
Diode Reverse Voltage
Diode Current
Diod

End Plate	Type	Cat.No.	Qty.
	NPP/SRD 2,5_3F	451 109	50

Partition Plate	Type	Cat.No.	Qty.
			

Test Plug	Type	Cat.No.	Qty.
	TF Ø2	493 020	5

Cross Connection	Type	Cat.No.	Qty.
	CS 2,5/2	470 102	25
	CS 2,5/3	470 103	20
	CS 2,5/4	470 104	15
	CS 2,5/5	470 105	10
	CS 2,5/10	470 109	5
	CS 2,5/20	470 170	10

Technical Data	
Rated Impulse Voltage / Pollution severity	8/3
Insulation material group / Gauge pin code according to IEC 60947-1	1/A3
Protection class / Protection conductor type	IP20/NA
<b>Marking Tags (Dekafix)</b>	
See pages 326-333 for a list of Dekafix	D_NS 5,2x6, SLF-P2 W

Package Quantity
50

Voltage, V ~	Current, A	Cross-Section
500	24	2,5 mm <sup>2</sup>

Voltage, V ~	Current, A	Cross-Section
500	24	2,5 mm <sup>2</sup>

Voltage, V ~	Current, A	Cross-Section
500	24	2,5 mm <sup>2</sup>

Voltage, V ~	Current, A	Cross-Section
500	24	2,5 mm <sup>2</sup>

Voltage, V ~	Current, A	Cross-Section
500	24	2,5 mm <sup>2</sup>

Voltage, V ~	Current, A	Cross-Section
500	24	2,5 mm <sup>2</sup>

Voltage, V ~	Current, A	Cross-Section
500	24	2,5 mm <sup>2</sup>

Voltage, V ~	Current, A	Cross-Section
500	24	2,5 mm <sup>2</sup>

Voltage, V ~	Current, A	Cross-Section
500	24	2,5 mm <sup>2</sup>

Voltage, V ~	Current, A	Cross-Section
500	24	2,5 mm <sup>2</sup>

Voltage, V ~	Current, A	Cross-Section
500	24	2,5 mm <sup>2</sup>

Voltage, V ~	Current, A	Cross-Section
500	24	2,5 mm <sup>2</sup>

Voltage, V ~	Current, A	Cross-Section
500	24	2,5 mm <sup>2</sup>

Voltage, V ~	Current, A	Cross-Section
500	24	2,5 mm <sup>2</sup>

Voltage, V ~	Current, A	Cross-Section
500	24	2,5 mm <sup>2</sup>

Voltage, V ~	Current, A	Cross-Section
500	24	2,5 mm <sup>2</sup>

Voltage, V ~	Current, A	Cross-Section
500	24	2,5 mm <sup>2</sup>

Voltage, V ~	Current, A	Cross-Section
500	24	2,5 mm <sup>2</sup>

Voltage, V ~	Current, A	Cross-Section
500	24	2,5 mm <sup>2</sup>

Voltage, V ~	Current, A	Cross-Section
500	24	2,5 mm <sup>2</sup>

Voltage, V ~	Current, A	Cross-Section
500	24	2,5 mm <sup>2</sup>

Voltage, V ~	Current, A	Cross-Section
500	24	2,5 mm <sup>2</sup>

Voltage, V ~	Current, A	Cross-Section
500	24	2,5 mm <sup>2</sup>

Voltage, V ~	Current, A	Cross-Section
500	24	2,5 mm <sup>2</sup>

Voltage, V ~	Current, A	Cross-Section
500	24	2,5 mm <sup>2</sup>

Voltage, V ~	Current, A	Cross-Section
500	24	2,5 mm <sup>2</sup>

Voltage, V ~	Current, A	Cross-Section
500	24	2,5 mm <sup>2</sup>

Voltage, V ~	Current, A	Cross-Section
500	24	2,5 mm <sup>2</sup>

Voltage, V ~	Current, A	Cross-Section
500	24	2,5 mm <sup>2</sup>

Voltage, V ~	Current, A	Cross-Section
500	24	2,5 mm <sup>2</sup>

Voltage, V ~	Current, A	Cross-Section
500	24	2,5 mm <sup>2</sup>

Voltage, V ~	Current, A	Cross-Section
500	24	2,5 mm <sup>2</sup>

Voltage, V ~	Current, A	Cross-Section
500	24	2,5 mm <sup>2</sup>

Voltage, V ~	Current, A	Cross-Section
500	24	2,5 mm <sup>2</sup>

Voltage, V ~	Current, A	Cross-Section
500	24	2,5 mm <sup>2</sup>

Voltage, V ~	Current, A	Cross-Section
500	24	2,5 mm <sup>2</sup>

Voltage, V ~	Current, A	Cross-Section
24	24	2,5 mm <sup>2</sup>

Voltage, V ~	Current, A	Cross-Section
24	24	2,5 mm <sup>2</sup>

Voltage, V ~	Current, A	Cross-Section
24	24	2,5 mm <sup>2</sup>

Voltage, V ~	Current, A	Cross-Section
24	24	2,5 mm <sup>2</sup>

Voltage, V ~	Current, A	Cross-Section
24	24	2,5 mm <sup>2</sup>

Voltage, V ~	Current, A	Cross-Section
24	24	2,5 mm <sup>2</sup>

Voltage, V ~	Current, A	Cross-Section
24	24	2,5 mm <sup>2</sup>

Voltage, V ~	Current, A	Cross-Section
24	24	2,5 mm <sup>2</sup>

Voltage, V ~	Current, A	Cross-Section
24	24	2,5 mm <sup>2</sup>

SRD 2,5 CLD-..... Ordering Data		
48VDC	Gray	311 589
	Beige	311 580
110VDC	Gray	311 599
	Beige	311 590
200VDC	Gray	311 609
	Beige	311 600

# SRD 2,5-2FT

## **new** SRD 2,5-2FT

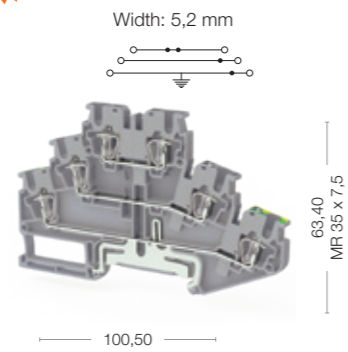

Cat No:

- 311 619
- 311 610

## **new** SRD 2,5-NFT

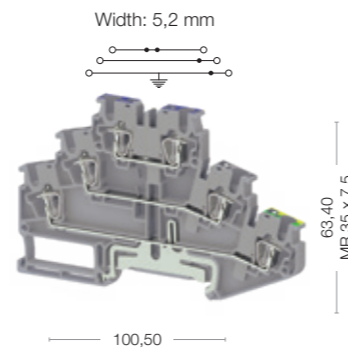

Cat No:

- 311 669
- 311 660

## **new** SRD 2,5-3T

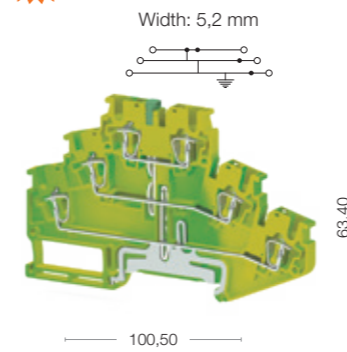

Cat No:

- 337 160



Electrical Ratings	Voltage, V ~	Current, A	Cross-Section
IEC (EN 60947-7-1/EN 60947-7-2)	500	24	2,5 mm <sup>2</sup>
UL			
VDE (IEC 60947-7-1)			
CSA			
ATEX			

Connection Data	Conductor cross section solid (min.-max.)	Conductor cross section stranded (min.-max.)	2 conductors with same cross section, stranded, TWIN ferrules with plastic sleeve	AWG Conductor	Insulation Stripping Length (min.-max.)	Screwdriver
	0,08 - 4 mm <sup>2</sup>	0,14 - 2,5 mm <sup>2</sup>		28-12	8-10	KT1 (0,4x2,5)

  

Technical Data For Diode	Diode Reverse Voltage	Diode Current	Diode

  

End Plate	Type	Cat.No.	Qty.
	NPP/SRD 2,5_3F	451 109	50

Partition Plate	Type	Cat.No.	Qty.
			

Test Plug	Type	Cat.No.	Qty.
	TF Ø2	493 020	5

Cross Connection	Type	Cat.No.	Qty.
	CS 2,5/2	470 102	25
	CS 2,5/3	470 103	20
	CS 2,5/4	470 104	15
	CS 2,5/5	470 105	10
	CS 2,5/10	470 109	5
	CS 2,5/20	470 170	10

Technical Data	Rated Impulse Voltage / Pollution severity	Insulation material group / Gauge pin code according to IEC 60947-1	Protection class / Protection conductor type
	8/3	1/A3	IP20/PE

Marking Tags (Dekafix)	See pages 326-333 for a list of Dekafix
	D_NS 5,2x6, SLF-P2 W

Package Quantity	Quantity
	50

Electrical Ratings	Voltage, V ~	Current, A	Cross-Section
IEC (EN 60947-7-1/EN 60947-7-2)	500	24	2,5 mm <sup>2</sup>
UL			
VDE (IEC 60947-7-1)			
CSA			
ATEX			

Connection Data	Conductor cross section solid (min.-max.)	Conductor cross section stranded (min.-max.)	2 conductors with same cross section, stranded, TWIN ferrules with plastic sleeve	AWG Conductor	Insulation Stripping Length (min.-max.)	Screwdriver
	0,08 - 4 mm <sup>2</sup>	0,14 - 2,5 mm <sup>2</sup>		28-12	8-10	KT1 (0,4x2,5)

Technical Data For Diode	Diode Reverse Voltage	Diode Current	Diode

End Plate	Type	Cat.No.	Qty.
	NPP/SRD 2,5_3F	451 109	50

Partition Plate	Type	Cat.No.	Qty.

Test Plug	Type	Cat.No.	Qty.
	TF Ø2	493 020	5

Cross Connection	Type	Cat.No.	Qty.
	CS 2,5/2	470 102	25
	CS 2,5/3	470 103	20
	CS 2,5/4	470 104	15
	CS 2,5/5	470 105	10
	CS 2,5/10	470 109	5
	CS 2,5/20	470 170	10

Technical Data	Rated Impulse Voltage / Pollution severity	Insulation material group / Gauge pin code according to IEC 60947-1	Protection class / Protection conductor type
	8/3	1/A3	IP20/PE

Marking Tags (Dekafix)	See pages 326-333 for a list of Dekafix
	D_NS 5,2x6, SLF-P2 W

Package Quantity	Quantity
	50

Electrical Ratings	Voltage, V ~	Current, A	Cross-Section
IEC (EN 60947-7-1/EN 60947-7-2)	500	24	2,5 mm <sup>2</sup>
UL			
VDE (IEC 60947-7-1)			
CSA			
ATEX			

Connection Data	Conductor cross section solid (min.-max.)	Conductor cross section stranded (min.-max.)	2 conductors with same cross section, stranded, TWIN ferrules with plastic sleeve	AWG Conductor	Insulation Stripping Length (min.-max.)	Screwdriver
	0,08 - 4 mm <sup>2</sup>	0,14 - 2,5 mm <sup>2</sup>		28-12	8-10	KT1 (0,4x2,5)

Technical Data For Diode	Diode Reverse Voltage	Diode Current	Diode

End Plate	Type	Cat.No.	Qty.
	NPP/SRD 2,5_3F	451 109	50

Partition Plate	Type	Cat.No.	Qty.

Test Plug	Type	Cat.No.	Qty.
	TF Ø2	493 020	5

Cross Connection	Type	Cat.No.	Qty.
	CS 2,5/2	470 102	25
	CS 2,5/3	470 103	20
	CS 2,5/4	470 104	15
	CS 2,5/5	470 105	10
	CS 2,5/10	470 109	5
	CS 2,5/20	470 170	10

Technical Data	Rated Impulse Voltage / Pollution severity	Insulation material group / Gauge pin code according to IEC 60947-1	Protection class / Protection conductor type
	8/3	1/A3	IP20/PE

Marking Tags (Dekafix)	See pages 326-333 for a list of Dekafix
	D_NS 5,2x6, SLF-P2 W

Package Quantity	Quantity
	50

Electrical Ratings	Voltage, V ~	Current, A	Cross-Section
IEC (EN 60947-7-1/EN 60947-7-2)	500	24	2,5 mm <sup>2</sup>
UL			
VDE (IEC 60947-7-1)			
CSA			
ATEX			

Connection Data	Conductor cross section solid (min.-max.)	Conductor cross section stranded (min.-max.)	2 conductors with same cross section, stranded, TWIN ferrules with plastic sleeve	AWG Conductor	Insulation Stripping Length (min.-max.)	Screwdriver
	0,08 - 4 mm <sup>2</sup>	0,14 - 2,5 mm <sup>2</sup>		28-12	8-10	KT1 (0,4x2,5)

Technical Data For Diode	Diode Reverse Voltage	Diode Current	Diode

End Plate	Type	Cat.No.	Qty.
	NPP/SRD 2,5_3F	451 102T	50

Partition Plate	Type	Cat.No.	Qty.

Test Plug	Type	Cat.No.	Qty.
	TF Ø2	493 020	5

Cross Connection	Type	Cat.No.	Qty.
	CS 2,5/2	470 102	25
	CS 2,5/3	470 103	20
	CS 2,5/4	470 104	15
	CS 2,5/5	470 105	10
	CS 2,5/10	470 109	5
	CS 2,5/20	470 170	10

Technical Data	Rated Impulse Voltage / Pollution severity	Insulation material group / Gauge pin code according to IEC 60947-1	Protection class / Protection conductor type
	8/3	1/A3	IP20/PE

Marking Tags (Dekafix)	See pages 326-333 for a list of Dekafix
	D_NS 5,2x6, SLF-P2 W

Package Quantity	Quantity
	50

Electrical Ratings	Voltage, V ~	Current, A	Cross-Section
IEC (EN 60947-7-1/EN 60947-7-2)	500	24	2,5 mm <sup>2</sup>
UL			
VDE (IEC 60947-7-1)			
CSA			
ATEX			

Connection Data	Conductor cross section solid (min.-max.)	Conductor cross section stranded (min.-max.)	2 conductors with same cross section, stranded, TWIN ferrules with plastic sleeve	AWG Conductor	Insulation Stripping Length (min.-max.)	Screwdriver
	0,08 - 4 mm <sup>2</sup>	0,14 - 2,5 mm <sup>2</sup>		28-12	8-10	KT1 (0,4x2,5)

Technical Data For Diode	Diode Reverse Voltage	Diode Current	Diode

End Plate	Type	Cat.No.	Qty.
	NPP/SRD 2,5_3F	451 102T	50

Partition Plate	Type	Cat.No.	Qty.

Test Plug	Type	Cat.No.	Qty.
	TF Ø2	493 020	5

Cross Connection	Type	Cat.No.	Qty.
	CS 2,5/2	470 102	25
	CS 2,5/3	470 103	20
	CS 2,5/4	470 104	15
	CS 2,5/5	470 105	10
	CS 2,5/10	470 109	5
	CS 2,5/20	470 170	10

Technical Data	Rated Impulse Voltage / Pollution severity	Insulation material group / Gauge pin code according to IEC 60947-1	Protection class / Protection conductor type
	8/3	1/A3	IP20/PE

Marking Tags (Dekafix)	See pages 326-333 for a list of Dekafix
	D_NS 5,2x6, SLF-P2 W

  

Package Quantity	Quantity
	50

# SRD 3 S

## new SRD 2,5-3S

Width: 5,2 mm

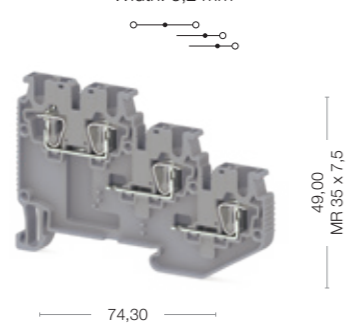

Cat No:

- 311 629
- 311 620

## new SRD 2,5-3SLD-NPN

Width: 5,2 mm

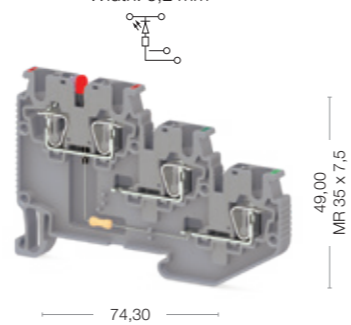

Cat No:

- 311 639
- 311 630

## new SRD 2,5-3SLD-PNP

Width: 5,2 mm

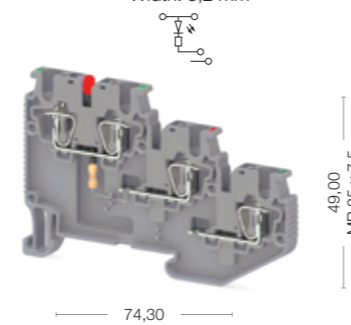

Cat No:

- 311 649
- 311 640

## new SRD 2,5-2ST

Width: 5,2 mm

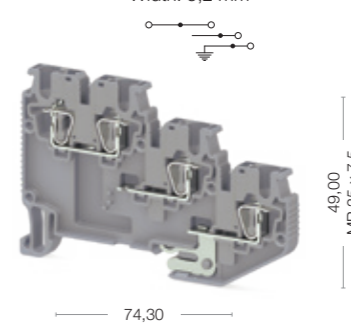

Cat No:

- 311 659
- 311 650



Electrical Ratings	Voltage, V ~	Current, A	Cross-Section
IEC (EN 60947-7-1/EN 60947-7-2)	250	24	2,5 mm <sup>2</sup>
UL			
VDE (IEC 60947-7-1)			
CSA			
ATEX			
Connection Data			
Conductor cross section solid (min.-max.)	0,08 - 4 mm <sup>2</sup>		
Conductor cross section stranded (min.-max.)	0,14 - 2,5 mm <sup>2</sup>		
2 conductors with same cross section, stranded, TWIN ferrules with plastic sleeve	0,5 mm <sup>2</sup>		
AWG Conductor	28-12		
Insulation Stripping Length (min.-max.)	8-10		
Screwdriver	KT1 (0,4x2,5)		
Technical Data For Diode			
Diode Reverse Voltage			
Diode Current			
Diode			
End Plate	<b>Type</b>	<b>Cat.No.</b>	<b>Qty.</b>
	NPP/SRD 2,5-3S	451 179	50
Partition Plate	<b>Type</b>	<b>Cat.No.</b>	<b>Qty.</b>
Test Plug	<b>Type</b>	<b>Cat.No.</b>	<b>Qty.</b>
	TF Ø2	493 020	5
Cross Connection	<b>Type</b>	<b>Cat.No.</b>	<b>Qty.</b>
	CS 2,5/2	470 102	25
	CS 2,5/3	470 103	20
	CS 2,5/4	470 104	15
	CS 2,5/5	470 105	10
	CS 2,5/10	470 109	5
	CS 2,5/20	470 170	10
Technical Data			
Rated Impulse Voltage / Pollution severity	8/3		
Insulation material group / Gauge pin code according to IEC 60947-1	1/A3		
Protection class / Protection conductor type	IP20/NA		
Marking Tags (Dekafix)			
See pages 326-333 for a list of Dekafix	D_NS 5,2x6, SLF-P2 W		
Package Quantity	50		

Electrical Ratings	Voltage, V ~	Current, A	Cross-Section
IEC (EN 60947-7-1/EN 60947-7-2)	24	24	2,5 mm <sup>2</sup>
UL			
VDE (IEC 60947-7-1)			
CSA			
ATEX			
Connection Data			
Conductor cross section solid (min.-max.)	0,08 - 4 mm <sup>2</sup>		
Conductor cross section stranded (min.-max.)	0,14 - 2,5 mm <sup>2</sup>		
2 conductors with same cross section, stranded, TWIN ferrules with plastic sleeve	0,5 mm <sup>2</sup>		
AWG Conductor	28-12		
Insulation Stripping Length (min.-max.)	8-10		
Screwdriver	KT1 (0,4x2,5)		
Technical Data For Diode			
Diode Reverse Voltage			
Diode Current			
Diode			
End Plate	<b>Type</b>	<b>Cat.No.</b>	<b>Qty.</b>
	NPP/SRD 2,5-3S	451 179	50
Partition Plate	<b>Type</b>	<b>Cat.No.</b>	<b>Qty.</b>
Test Plug	<b>Type</b>	<b>Cat.No.</b>	<b>Qty.</b>
	TF Ø2	493 020	5
Cross Connection	<b>Type</b>	<b>Cat.No.</b>	<b>Qty.</b>
	CS 2,5/2	470 102	25
	CS 2,5/3	470 103	20
	CS 2,5/4	470 104	15
	CS 2,5/5	470 105	10
	CS 2,5/10	470 109	5
	CS 2,5/20	470 170	10
Technical Data			
Rated Impulse Voltage / Pollution severity	8/3		
Insulation material group / Gauge pin code according to IEC 60947-1	1/A3		
Protection class / Protection conductor type	IP20/NA		
Marking Tags (Dekafix)			
See pages 326-333 for a list of Dekafix	D_NS 5,2x6, SLF-P2 W		
Package Quantity	50		

Electrical Ratings	Voltage, V ~	Current, A	Cross-Section
IEC (EN 60947-7-1/EN 60947-7-2)	24	24	2,5 mm <sup>2</sup>
UL			
VDE (IEC 60947-7-1)			
CSA			
ATEX			
Connection Data			
Conductor cross section solid (min.-max.)	0,08 - 4 mm <sup>2</sup>		
Conductor cross section stranded (min.-max.)	0,14 - 2,5 mm <sup>2</sup>		
2 conductors with same cross section, stranded, TWIN ferrules with plastic sleeve	0,5 mm <sup>2</sup>		
AWG Conductor	28-12		
Insulation Stripping Length (min.-max.)	8-10		
Screwdriver	KT1 (0,4x2,5)		
Technical Data For Diode			
Diode Reverse Voltage			
Diode Current			
Diode			
End Plate	<b>Type</b>	<b>Cat.No.</b>	<b>Qty.</b>
	NPP/SRD 2,5-3S	451 179	50
Partition Plate	<b>Type</b>	<b>Cat.No.</b>	<b>Qty.</b>
Test Plug	<b>Type</b>	<b>Cat.No.</b>	<b>Qty.</b>
	TF Ø2	493 020	5
Cross Connection	<b>Type</b>	<b>Cat.No.</b>	<b>Qty.</b>
	CS 2,5/2	470 102	25
	CS 2,5/3	470 103	20
	CS 2,5/4	470 104	15
	CS 2,5/5	470 105	10
	CS 2,5/10	470 109	5
	CS 2,5/20	470 170	10
Technical Data			
Rated Impulse Voltage / Pollution severity	8/3		
Insulation material group / Gauge pin code according to IEC 60947-1	1/A3		
Protection class / Protection conductor type	IP20/NA		
Marking Tags (Dekafix)			
See pages 326-333 for a list of Dekafix	D_NS 5,2x6, SLF-P2 W		
Package Quantity	50		

Electrical Ratings	Voltage, V ~	Current, A	Cross-Section
IEC (EN 60947-7-1/EN 60947-7-2)	24	24	2,5 mm <sup>2</sup>
UL			
VDE (IEC 60947-7-1)			
CSA			
ATEX			
Connection Data			
Conductor cross section solid (min.-max.)	0,08 - 4 mm <sup>2</sup>		
Conductor cross section stranded (min.-max.)	0,14 - 2,5 mm <sup>2</sup>		
2 conductors with same cross section, stranded, TWIN ferrules with plastic sleeve	0,5 mm <sup>2</sup>		
AWG Conductor	28-12		
Insulation Stripping Length (min.-max.)	8-10		
Screwdriver	KT1 (0,4x2,5)		
Technical Data For Diode			
Diode Reverse Voltage			
Diode Current			
Diode			
End Plate	<b>Type</b>	<b>Cat.No.</b>	<b>Qty.</b>
	NPP/SRD 2,5-3S	451 179	50
Partition Plate	<b>Type</b>	<b>Cat.No.</b>	<b>Qty.</b>
Test Plug	<b>Type</b>	<b>Cat.No.</b>	<b>Qty.</b>
	TF Ø2	493 020	5
Cross Connection	<b>Type</b>	<b>Cat.No.</b>	<b>Qty.</b>
	CS 2,5/2	470 102	25
	CS 2,5/3	470 103	20
	CS 2,5/4	470 104	15
	CS 2,5/5	470 105	10
	CS 2,5/10	470 109	5
	CS 2,5/20	470 170	10
Technical Data			
Rated Impulse Voltage / Pollution severity	8/3		
Insulation material group / Gauge pin code according to IEC 60947-1	1/A3		
Protection class / Protection conductor type	IP20/NA		
Marking Tags (Dekafix)			
See pages 326-333 for a list of Dekafix	D_NS 5,2x6, SLF-P2 W		
Package Quantity	50		

Electrical Ratings	Voltage, V ~	Current, A	Cross-Section
IEC (EN 60947-7-1/EN 60947-7-2)	250	24	2,5 mm <sup>2</sup>
UL			
VDE (IEC 60947-7-1)			
CSA			
ATEX			
Connection Data			
Conductor cross section solid (min.-max.)	0,08 - 4 mm <sup>2</sup>		
Conductor cross section stranded (min.-max.)	0,14 - 2,5 mm <sup>2</sup>		
2 conductors with same cross section, stranded, TWIN ferrules with plastic sleeve	0,5 mm <sup>2</sup>		
AWG Conductor	28-12		
Insulation Stripping Length (min.-max.)	8-10		
Screwdriver	KT1 (0,4x2,5)		
Technical Data For Diode			
Diode Reverse Voltage			
Diode Current			
Diode			
End Plate	<b>Type</b>	<b>Cat.No.</b>	<b>Qty.</b>
	NPP/SRD 2,5-3S	451 179	50
Partition Plate	<b>Type</b>	<b>Cat.No.</b>	<b>Qty.</b>
Test Plug	<b>Type</b>	<b>Cat.No.</b>	<b>Qty.</b>
	TF Ø2	493 020	5
Cross Connection	<b>Type</b>	<b>Cat.No.</b>	<b>Qty.</b>
	CS 2,5/2	470 102	25
	CS 2,5/3	470 103	20
	CS 2,5/4	470 104	15
	CS 2,5/5	470 105	10
	CS 2,5/10	470 109	5
	CS 2,5/20	470 170	10
Technical Data			
Rated Impulse Voltage / Pollution severity	8/3		
Insulation material group / Gauge pin code according to IEC 60947-1	1/A3		
Protection class / Protection conductor type	IP20/NA		
Marking Tags (Dekafix)			
See pages 326-333 for a list of Dekafix	D_NS 5,2x6, SLF-P2 W		
Package Quantity	50		

Electrical Ratings	Voltage, V ~	Current, A	Cross-Section
IEC (EN 60947-7-1/EN 60947-7-2)	250	24	2,5 mm <sup>2</sup>
UL			
VDE (IEC 60947-7-1)			
CSA			
ATEX			
Connection Data			
Conductor cross section solid (min.-max.)	0,08 - 4 mm <sup>2</sup>		
Conductor cross section stranded (min.-max.)	0,14 - 2,5 mm <sup>2</sup>		
2 conductors with same cross section, stranded, TWIN ferrules with plastic sleeve	0,5 mm <sup>2</sup>		
AWG Conductor	28-12		
Insulation Stripping Length (min.-max.)	8-10		
Screwdriver	KT1 (0,4x2,5)		
Technical Data For Diode			
Diode Reverse Voltage			
Diode Current			
Diode			
End Plate	<b>Type</b>	<b>Cat.No.</b>	<b>Qty.</b>
	NPP/SRD 2,5-3S	451 179	50
Partition Plate	<b>Type</b>	<b>Cat.No.</b>	<b>Qty.</b>
Test Plug	<b>Type</b>	<b>Cat.No.</b>	<b>Qty.</b>
	TF Ø2	493 020	5
Cross Connection	<b>Type</b>	<b>Cat.No.</b>	<b>Qty.</b>
	CS 2,5/2	470 102	25
	CS 2,5/3	470 103	20
	CS 2,5/4	470 104	15
	CS 2,5/5	470 105	10
	CS 2,5/10	470 109	5
	CS 2,5/20	470 170	10
Technical Data			
Rated Impulse Voltage / Pollution severity	8/3		
Insulation material group / Gauge pin code according to IEC 60947-1	1/A3		
Protection class / Protection conductor type	IP20/NA		
Marking Tags (Dekafix)			
See pages 326-333 for a list of Dekafix	D_NS 5,2x6, SLF-P2 W		
Package Quantity	50		

# SRD 4

## new SRD 4

Width: 6,2 mm

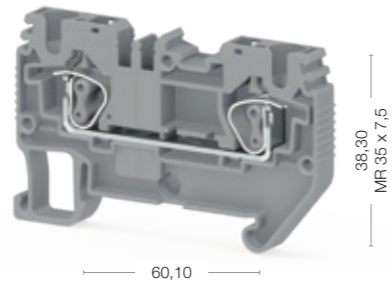

60,10

38,30  
MR 35 x 7,5

## new SRD 4 D-A

Width: 6,2 mm

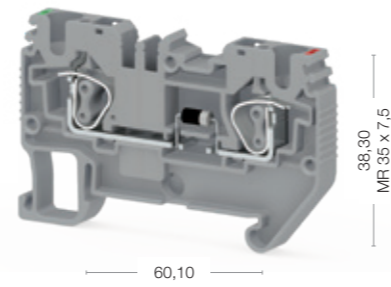

60,10

38,30  
MR 35 x 7,5

## new SRD 4 D-B

Width: 6,2 mm

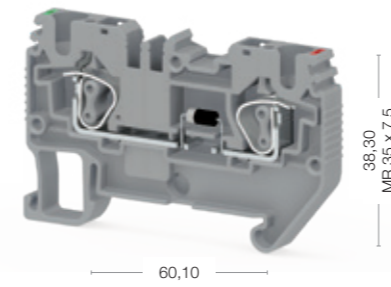

60,10

38,30  
MR 35 x 7,5

## new SRD 4 T

Width: 6,2 mm

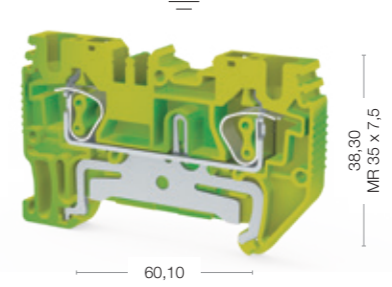

60,10

38,30  
MR 35 x 7,5

Cat No:

- 311 679
- 311 670

Cat No:

- 311 689
- 311 680

Cat No:

- 311 699
- 311 690

Cat No:

- 337 170



Electrical Ratings
IEC (EN 60947-7-1/EN 60947-7-2)
UL
VDE (IEC 60947-7-1)
CSA
ATEX

Connection Data	
Conductor cross section solid (min.-max.)	0,08 -6 mm <sup>2</sup>
Conductor cross section stranded (min.-max.)	0,14 - 4 mm <sup>2</sup>
2 conductors with same cross section, stranded, TWIN ferrules with plastic sleeve	1 mm <sup>2</sup>
AWG Conductor	28-10
Insulation Stripping Length (min.-max.)	8-10
Screwdriver	KT3 (0,6x3,5)

Technical Data For Diode	
Diode Reverse Voltage	1000V
Diode Current	1 A
Diod	1 N 4007

End Plate

Partition Plate

Test Plug

Cross Connection

Technical Data	
Rated Impulse Voltage / Pollution severity	8/3
Insulation material group / Gauge pin code according to IEC 60947-1	1/A3
Protection class / Protection conductor type	IP20/NA
Marking Tags (Dekafix)	
See pages 326-333 for a list of Dekafix	D_NS 6,2x6, SLF-P1 W

Package Quantity
50

Voltage, V ~	Current, A	Cross-Section
800	32	4 mm <sup>2</sup>

Type	Cat.No.	Qty.
NPP/SRD 4	451 239	50

Type	Cat.No.	Qty.
APP/SRD 4	464 149	50

Type	Cat.No.	Qty.
TF Ø2	493 020	5

Type	Cat.No.	Qty.
CS 4/2	470 112	25
CS 4/3	470 113	20
CS 4/4	470 114	15
CS 4/5	470 115	10
CS 4/10	470 119	5
CS 4/20	470 180	10

Type	Cat.No.	Qty.
TF Ø2	493 020	5

Type	Cat.No.	Qty.
CS 4/2	470 112	25
CS 4/3	470 113	20
CS 4/4	470 114	15
CS 4/5	470 115	10
CS 4/10	470 119	5
CS 4/20	470 180	10

Technical Data	
Rated Impulse Voltage / Pollution severity	8/3
Insulation material group / Gauge pin code according to IEC 60947-1	1/A3
Protection class / Protection conductor type	IP20/NA
Marking Tags (Dekafix)	
See pages 326-333 for a list of Dekafix	D_NS 6,2x6, SLF-P1 W

Package Quantity
50

Voltage, V ~	Current, A	Cross-Section
800	1	4 mm <sup>2</sup>
The max. current is determined by the diode. Installed: Diode 1N 4007, reverse voltage: 1300 V, maximum continuous current: 0.5 A.		

Type	Cat.No.	Qty.
NPP/SRD 4	451 239	50

Type	Cat.No.	Qty.
APP/SRD 4	464 149	50

Type	Cat.No.	Qty.
TF Ø2	493 020	5

Type	Cat.No.	Qty.
CS 4/2	470 112	25
CS 4/3	470 113	20
CS 4/4	470 114	15
CS 4/5	470 115	10
CS 4/10	470 119	5
CS 4/20	470 180	10

Type	Cat.No.	Qty.
TF Ø2	493 020	5

Type	Cat.No.	Qty.
CS 4/2	470 112	25
CS 4/3	470 113	20
CS 4/4	470 114	15
CS 4/5	470 115	10
CS 4/10	470 119	5
CS 4/20	470 180	10

Technical Data	
Rated Impulse Voltage / Pollution severity	8/3
Insulation material group / Gauge pin code according to IEC 60947-1	1/A3
Protection class / Protection conductor type	IP20/NA
Marking Tags (Dekafix)	
See pages 326-333 for a list of Dekafix	D_NS 6,2x6, SLF-P1 W

Package Quantity
50

Voltage, V ~	Current, A	Cross-Section
800	1	4 mm <sup>2</sup>
The max. current is determined by the diode. Installed: Diode 1N 4007, reverse voltage: 1300 V, maximum continuous current: 0.5 A.		

Type	Cat.No.	Qty.
NPP/SRD 4	451 239	50

Type	Cat.No.	Qty.
APP/SRD 4	464 149	50

Type	Cat.No.	Qty.
TF Ø2	493 020	5

Type	Cat.No.	Qty.
CS 4/2	470 112	25
CS 4/3	470 113	20
CS 4/4	470 114	15
CS 4/5	470 115	10
CS 4/10	470 119	5
CS 4/20	470 180	10

Type	Cat.No.	Qty.
TF Ø2	493 020	5

Type	Cat.No.	Qty.
CS 4/2	470 112	25
CS 4/3	470 113	20
CS 4/4	470 114	15
CS 4/5	470 115	10
CS 4/10	470 119	5
CS 4/20	470 180	10

Technical Data	
Rated Impulse Voltage / Pollution severity	8/3
Insulation material group / Gauge pin code according to IEC 60947-1	1/A3
Protection class / Protection conductor type	IP20/NA
Marking Tags (Dekafix)	
See pages 326-333 for a list of Dekafix	D_NS 6,2x6, SLF-P1 W

Package Quantity
50

Voltage, V ~	Current, A	Cross-Section
800	1	4 mm <sup>2</sup>
The max. current is determined by the diode. Installed: Diode 1N 4007, reverse voltage: 1300 V, maximum continuous current: 0.5 A.		

Type	Cat.No.	Qty.
NPP/SRD 4	451 239	50

Type	Cat.No.	Qty.
APP/SRD 4	464 149	50

Type	Cat.No.	Qty.
TF Ø2	493 020	5

Type	Cat.No.	Qty.
CS 4/2	470 112	25
CS 4/3	470 113	20
CS 4/4	470 114	15
CS 4/5	470 115	10
CS 4/10	470 119	5
CS 4/20	470 180	10

Type	Cat.No.	Qty.
TF Ø2	493 020	5

Type	Cat.No.	Qty.
CS 4/2	470 112	25
CS 4/3	470 113	20
CS 4/4	470 114	15
CS 4/5	470 115	10
CS 4/10	470 119	5
CS 4/20	470 180	10

Technical Data	
Rated Impulse Voltage / Pollution severity	8/3
Insulation material group / Gauge pin code according to IEC 60947-1	1/A3
Protection class / Protection conductor type	IP20/NA
Marking Tags (Dekafix)	
See pages 326-333 for a list of Dekafix	D_NS 6,2x6, SLF-P1 W

Package Quantity
50

Voltage, V ~	Current, A	Cross-Section
800	1	4 mm <sup>2</sup>

Type	Cat.No.	Qty.
NPP/SRD 4	451 232T	50

Type	Cat.No.	Qty.
APP/SRD 4	464 149	50

Type	Cat.No.	Qty.
TF Ø2	493 020	5

Type	Cat.No.	Qty.
CS 4/2	470 112	25
CS 4/3	470 113	20
CS 4/4	470 114	15
CS 4/5	470 115	10
CS 4/10	470 119	5
CS 4/20	470 180	10

Type	Cat.No.	Qty.
TF Ø2	493 020	5

Type	Cat.No.	Qty.
CS 4/2	470 112	25
CS 4/3	470 113	20
CS 4/4	470 114	15
CS 4/5	470 115	10
CS 4/10	470 119	5
CS 4/20	470 180	10

Technical Data	
Rated Impulse Voltage / Pollution severity	8/3
Insulation material group / Gauge pin code according to IEC 60947-1	1/A3
Protection class / Protection conductor type	IP20/PE
Marking Tags (Dekafix)	
See pages 326-333 for a list of Dekafix	D_NS 6,2x6, SLF-P1 W

Package Quantity
50

# SRD 4 E

## **new** SRD 4 E

Width: 6,2 mm

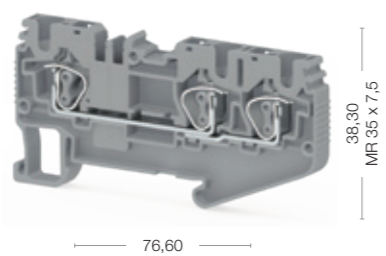

Cat No:

- 311 709
- 311 700

## **new** SRD 4 ED-A

Width: 6,2 mm

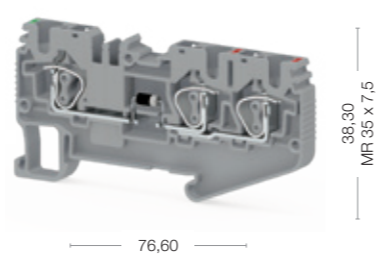

Cat No:

- 311 719
- 311 710

## **new** SRD 4 ED-B

Width: 6,2 mm

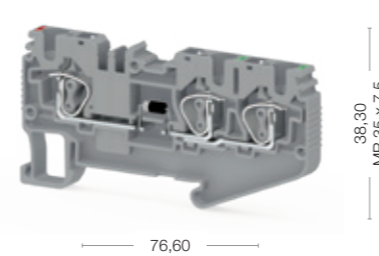

Cat No:

- 311 729
- 311 720

## **new** SRD 4 ET

Width: 6,2 mm

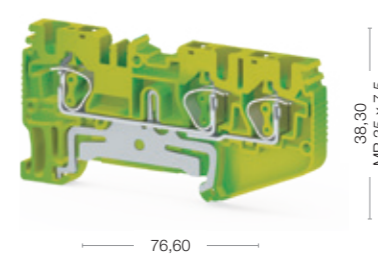

Cat No:

- 337 180



Electrical Ratings	Voltage, V ~	Current, A	Cross-Section
IEC (EN 60947-7-1/EN 60947-7-2)	800	32	4 mm <sup>2</sup>
UL			
VDE (IEC 60947-7-1)			
CSA			
ATEX			
Connection Data			
Conductor cross section solid (min.-max.)	0,08 -6 mm <sup>2</sup>		
Conductor cross section stranded (min.-max.)	0,14 - 4 mm <sup>2</sup>		
2 conductors with same cross section, stranded, TWIN ferrules with plastic sleeve	1 mm <sup>2</sup>		
AWG Conductor	28-10		
Insulation Stripping Length (min.-max.)	8-10		
Screwdriver	KT3 (0,6x3,5)		
Technical Data For Diode			
Diode Reverse Voltage	1000V		
Diode Current	1 A		
Diod	1 N 4007		
End Plate	<b>Type</b>	<b>Cat.No.</b>	<b>Qty.</b>
	NPP/SRD 4	451 239	50
Partition Plate	<b>Type</b>	<b>Cat.No.</b>	<b>Qty.</b>
	APP/SRD 4	464 149	50
Test Plug	<b>Type</b>	<b>Cat.No.</b>	<b>Qty.</b>
	TF Ø2	493 020	5
Cross Connection	<b>Type</b>	<b>Cat.No.</b>	<b>Qty.</b>
	CS 4/2	470 112	25
	CS 4/3	470 113	20
	CS 4/4	470 114	15
	CS 4/5	470 115	10
	CS 4/10	470 119	5
	CS 4/20	470 180	10
Technical Data			
Rated Impulse Voltage / Pollution severity	8/3		
Insulation material group / Gauge pin code according to IEC 60947-1	1/A3		
Protection class / Protection conductor type	IP20/NA		
Marking Tags (Dekafix)			
See pages 326-333 for a list of Dekafix	D_NS 6,2x6, SLF-P1 W		
Package Quantity	50		

Electrical Ratings	Voltage, V ~	Current, A	Cross-Section
IEC (EN 60947-7-1/EN 60947-7-2)	800	1	4 mm <sup>2</sup>
UL			
VDE (IEC 60947-7-1)			
CSA			
ATEX			
Connection Data			
Conductor cross section solid (min.-max.)	0,08 -6 mm <sup>2</sup>		
Conductor cross section stranded (min.-max.)	0,14 - 4 mm <sup>2</sup>		
2 conductors with same cross section, stranded, TWIN ferrules with plastic sleeve	1 mm <sup>2</sup>		
AWG Conductor	28-10		
Insulation Stripping Length (min.-max.)	8-10		
Screwdriver	KT3 (0,6x3,5)		
Technical Data For Diode			
Diode Reverse Voltage	1000V		
Diode Current	1 A		
Diod	1 N 4007		
End Plate	<b>Type</b>	<b>Cat.No.</b>	<b>Qty.</b>
	NPP/SRD 4E	451 199	50
Partition Plate	<b>Type</b>	<b>Cat.No.</b>	<b>Qty.</b>
	APP/SRD 4E	464 129	50
Test Plug	<b>Type</b>	<b>Cat.No.</b>	<b>Qty.</b>
	TF Ø2	493 020	5
Cross Connection	<b>Type</b>	<b>Cat.No.</b>	<b>Qty.</b>
	CS 4/2	470 112	25
	CS 4/3	470 113	20
	CS 4/4	470 114	15
	CS 4/5	470 115	10
	CS 4/10	470 119	5
	CS 4/20	470 180	10
Technical Data			
Rated Impulse Voltage / Pollution severity	8/3		
Insulation material group / Gauge pin code according to IEC 60947-1	1/A3		
Protection class / Protection conductor type	IP20/NA		
Marking Tags (Dekafix)			
See pages 326-333 for a list of Dekafix	D_NS 6,2x6, SLF-P1 W		
Package Quantity	50		

Electrical Ratings	Voltage, V ~	Current, A	Cross-Section
IEC (EN 60947-7-1/EN 60947-7-2)	800	1	4 mm <sup>2</sup>
UL			
VDE (IEC 60947-7-1)			
CSA			
ATEX			
Connection Data			
Conductor cross section solid (min.-max.)	0,08 -6 mm <sup>2</sup>		
Conductor cross section stranded (min.-max.)	0,14 - 4 mm <sup>2</sup>		
2 conductors with same cross section, stranded, TWIN ferrules with plastic sleeve	1 mm <sup>2</sup>		
AWG Conductor	28-10		
Insulation Stripping Length (min.-max.)	8-10		
Screwdriver	KT3 (0,6x3,5)		
Technical Data For Diode			
Diode Reverse Voltage	1000V		
Diode Current	1 A		
Diod	1 N 4007		
End Plate	<b>Type</b>	<b>Cat.No.</b>	<b>Qty.</b>
	NPP/SRD 4E	451 199	50
Partition Plate	<b>Type</b>	<b>Cat.No.</b>	<b>Qty.</b>
	APP/SRD 4E	464 129	50
Test Plug	<b>Type</b>	<b>Cat.No.</b>	<b>Qty.</b>
	TF Ø2	493 020	5
Cross Connection	<b>Type</b>	<b>Cat.No.</b>	<b>Qty.</b>
	CS 4/2	470 112	25
	CS 4/3	470 113	20
	CS 4/4	470 114	15
	CS 4/5	470 115	10
	CS 4/10	470 119	5
	CS 4/20	470 180	10
Technical Data			
Rated Impulse Voltage / Pollution severity	8/3		
Insulation material group / Gauge pin code according to IEC 60947-1	1/A3		
Protection class / Protection conductor type	IP20/NA		
Marking Tags (Dekafix)			
See pages 326-333 for a list of Dekafix	D_NS 6,2x6, SLF-P1 W		
Package Quantity	50		

Electrical Ratings	Voltage, V ~	Current, A	Cross-Section
IEC (EN 60947-7-1/EN 60947-7-2)	800	1	4 mm <sup>2</sup>
UL			
VDE (IEC 60947-7-1)			
CSA			
ATEX			
Connection Data			
Conductor cross section solid (min.-max.)	0,08 -6 mm <sup>2</sup>		
Conductor cross section stranded (min.-max.)	0,14 - 4 mm <sup>2</sup>		
2 conductors with same cross section, stranded, TWIN ferrules with plastic sleeve	1 mm <sup>2</sup>		
AWG Conductor	28-10		
Insulation Stripping Length (min.-max.)	8-10		
Screwdriver	KT3 (0,6x3,5)		
Technical Data For Diode			
Diode Reverse Voltage	1000V		
Diode Current	1 A		
Diod	1 N 4007		
End Plate	<b>Type</b>	<b>Cat.No.</b>	<b>Qty.</b>
	NPP/SRD 4E	451 199	50
Partition Plate	<b>Type</b>	<b>Cat.No.</b>	<b>Qty.</b>
	APP/SRD 4E	464 129	50
Test Plug	<b>Type</b>	<b>Cat.No.</b>	<b>Qty.</b>
	TF Ø2	493 020	5
Cross Connection	<b>Type</b>	<b>Cat.No.</b>	<b>Qty.</b>
	CS 4/2	470 112	25
	CS 4/3	470 113	20
	CS 4/4	470 114	15
	CS 4/5	470 115	10
	CS 4/10	470 119	5
	CS 4/20	470 180	10
Technical Data			
Rated Impulse Voltage / Pollution severity	8/3		
Insulation material group / Gauge pin code according to IEC 60947-1	1/A3		
Protection class / Protection conductor type	IP20/NA		
Marking Tags (Dekafix)			
See pages 326-333 for a list of Dekafix	D_NS 6,2x6, SLF-P1 W		
Package Quantity	50		

Electrical Ratings	Voltage, V ~	Current, A	Cross-Section
IEC (EN 60947-7-1/EN 60947-7-2)	800	1	4 mm <sup>2</sup>
UL			
VDE (IEC 60947-7-1)			
CSA			
ATEX			
Connection Data			
Conductor cross section solid (min.-max.)	0,08 -6 mm <sup>2</sup>		
Conductor cross section stranded (min.-max.)	0,14 - 4 mm <sup>2</sup>		
2 conductors with same cross section, stranded, TWIN ferrules with plastic sleeve	1 mm <sup>2</sup>		
AWG Conductor	28-10		
Insulation Stripping Length (min.-max.)	8-10		
Screwdriver	KT3 (0,6x3,5)		
Technical Data For Diode			
Diode Reverse Voltage	1000V		
Diode Current	1 A		
Diod	1 N 4007		
End Plate	<b>Type</b>	<b>Cat.No.</b>	<b>Qty.</b>
	NPP/SRD 4E	451 192T	50
Partition Plate	<b>Type</b>	<b>Cat.No.</b>	<b>Qty.</b>
	APP/SRD 4E	464 129	50
Test Plug	<b>Type</b>	<b>Cat.No.</b>	<b>Qty.</b>
	TF Ø2	493 020	5
Cross Connection	<b>Type</b>	<b>Cat.No.</b>	<b>Qty.</b>
	CS 4/2	470 112	25
	CS 4/3	470 113	20
	CS 4/4	470 114	15
	CS 4/5	470 115	10
	CS 4/10	470 119	5
	CS 4/20	470 180	10
Technical Data			
Rated Impulse Voltage / Pollution severity	8/3		
Insulation material group / Gauge pin code according to IEC 60947-1	1/A3		
Protection class / Protection conductor type	IP20/PE		
Marking Tags (Dekafix)			
See pages 326-333 for a list of Dekafix	D_NS 6,2x6, SLF-P1 W		
Package Quantity	50		

Electrical Ratings	Voltage, V ~	Current, A	Cross-Section
IEC (EN 60947-7-1/EN 60947-7-2)	800	1	4 mm <sup>2</sup>
UL			
VDE (IEC 60947-7-1)			
CSA			
ATEX			
Connection Data			
Conductor cross section solid (min.-max.)	0,08 -6 mm <sup>2</sup>		
Conductor cross section stranded (min.-max.)	0,14 - 4 mm <sup>2</sup>		
2 conductors with same cross section, stranded, TWIN ferrules with plastic sleeve	1 mm <sup>2</sup>		
AWG Conductor	28-10		
Insulation Stripping Length (min.-max.)	8-10		
Screwdriver	KT3 (0,6x3,5)		
Technical Data For Diode			
Diode Reverse Voltage	1000V		
Diode Current	1 A		
Diod	1 N 4007		
End Plate	<b>Type</b>	<b>Cat.No.</b>	<b>Qty.</b>
	NPP/SRD 4E	451 192T	50
Partition Plate	<b>Type</b>	<b>Cat.No.</b>	<b>Qty.</b>
	APP/SRD 4E	464 129	50
Test Plug	<b>Type</b>	<b>Cat.No.</b>	<b>Qty.</b>
	TF Ø2	493 020	5
Cross Connection	<b>Type</b>	<b>Cat.No.</b>	<b>Qty.</b>
	CS 4/2	470 112	25
	CS 4/3	470 113	20
	CS 4/4	470 114	15
	CS 4/5	470 115	10
	CS 4/10	470 119	5
	CS 4/20	470 180	10
Technical Data			
Rated Impulse Voltage / Pollution severity	8/3		
Insulation material group / Gauge pin code according to IEC 60947-1	1/A3		
Protection class / Protection conductor type	IP20/PE		
Marking Tags (Dekafix)			
See pages 326-333 for a list of Dekafix	D_NS 6,2x6, SLF-P1 W		
Package Quantity	50		

# SRD 4 C

## **new** SRD 4 C

Width: 6,2 mm

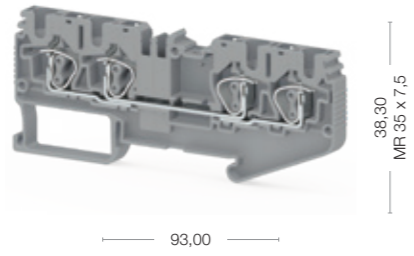

Cat No:

- 311 739
- 311 730

# SRD 4 CD-A

## **new**

Width: 6,2 mm

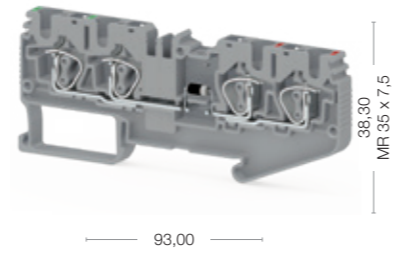

Cat No:

- 311 749
- 311 740

## **new** SRD 4 CD-B

Width: 6,2 mm

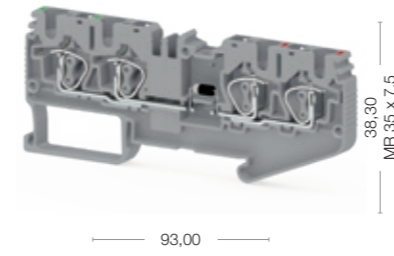

Cat No:

- 311 759
- 311 750



Electrical Ratings	Voltage, V ~	Current, A	Cross-Section
IEC (EN 60947-7-1/EN 60947-7-2)	800	32	4 mm <sup>2</sup>
UL			
VDE (IEC 60947-7-1)			
CSA			
ATEX			
Connection Data			
Conductor cross section solid (min.-max.)	0,08 -6 mm <sup>2</sup>		
Conductor cross section stranded (min.-max.)	0,14 - 4 mm <sup>2</sup>		
2 conductors with same cross section, stranded, TWIN ferrules with plastic sleeve	1 mm <sup>2</sup>		
AWG Conductor	28-10		
Insulation Stripping Length (min.-max.)	8-10		
Screwdriver	KT3 (0,6x3,5)		
Technical Data For Diode			
Diode Reverse Voltage	1000V		
Diode Current	1 A		
Diod	1 N 4007		
End Plate	<b>Type</b>	<b>Cat.No.</b>	<b>Qty.</b>
	NPP/SRD 4C	451 209	50
Partition Plate	<b>Type</b>	<b>Cat.No.</b>	<b>Qty.</b>
	APP/SRD 4C	464 139	50
Test Plug	<b>Type</b>	<b>Cat.No.</b>	<b>Qty.</b>
	TF Ø2	493 020	5
Cross Connection	<b>Type</b>	<b>Cat.No.</b>	<b>Qty.</b>
	CS 4/2	470 112	25
	CS 4/3	470 113	20
	CS 4/4	470 114	15
	CS 4/5	470 115	10
	CS 4/10	470 119	5
	CS 4/20	470 180	10
Technical Data			
Rated Impulse Voltage / Pollution severity	8/3		
Insulation material group / Gauge pin code according to IEC 60947-1	1/A3		
Protection class / Protection conductor type	IP20/NA		
Marking Tags (Dekafix)			
See pages 326-333 for a list of Dekafix	D_NS 6,2x6, SLF-P1 W		
Package Quantity	50		

Electrical Ratings	Voltage, V ~	Current, A	Cross-Section
IEC (EN 60947-7-1/EN 60947-7-2)	800	1	4 mm <sup>2</sup>
UL			
VDE (IEC 60947-7-1)			
CSA			
ATEX			
Connection Data			
Conductor cross section solid (min.-max.)	0,08 -6 mm <sup>2</sup>		
Conductor cross section stranded (min.-max.)	0,14 - 4 mm <sup>2</sup>		
2 conductors with same cross section, stranded, TWIN ferrules with plastic sleeve	1 mm <sup>2</sup>		
AWG Conductor	28-10		
Insulation Stripping Length (min.-max.)	8-10		
Screwdriver	KT3 (0,6x3,5)		
Technical Data For Diode			
Diode Reverse Voltage	1000V		
Diode Current	1 A		
Diod	1 N 4007		
End Plate	<b>Type</b>	<b>Cat.No.</b>	<b>Qty.</b>
	NPP/SRD 4C	451 209	50
Partition Plate	<b>Type</b>	<b>Cat.No.</b>	<b>Qty.</b>
	APP/SRD 4C	464 139	50
Test Plug	<b>Type</b>	<b>Cat.No.</b>	<b>Qty.</b>
	TF Ø2	493 020	5
Cross Connection	<b>Type</b>	<b>Cat.No.</b>	<b>Qty.</b>
	CS 4/2	470 112	25
	CS 4/3	470 113	20
	CS 4/4	470 114	15
	CS 4/5	470 115	10
	CS 4/10	470 119	5
	CS 4/20	470 180	10
Technical Data			
Rated Impulse Voltage / Pollution severity	8/3		
Insulation material group / Gauge pin code according to IEC 60947-1	1/A3		
Protection class / Protection conductor type	IP20/NA		
Marking Tags (Dekafix)			
See pages 326-333 for a list of Dekafix	D_NS 6,2x6, SLF-P1 W		
Package Quantity	50		

Electrical Ratings	Voltage, V ~	Current, A	Cross-Section
IEC (EN 60947-7-1/EN 60947-7-2)	800	1	4 mm <sup>2</sup>
UL			
VDE (IEC 60947-7-1)			
CSA			
ATEX			
Connection Data			
Conductor cross section solid (min.-max.)	0,08 -6 mm <sup>2</sup>		
Conductor cross section stranded (min.-max.)	0,14 - 4 mm <sup>2</sup>		
2 conductors with same cross section, stranded, TWIN ferrules with plastic sleeve	1 mm <sup>2</sup>		
AWG Conductor	28-10		
Insulation Stripping Length (min.-max.)	8-10		
Screwdriver	KT3 (0,6x3,5)		
Technical Data For Diode			
Diode Reverse Voltage	1000V		
Diode Current	1 A		
Diod	1 N 4007		
End Plate	<b>Type</b>	<b>Cat.No.</b>	<b>Qty.</b>
	NPP/SRD 4C	451 209	50
Partition Plate	<b>Type</b>	<b>Cat.No.</b>	<b>Qty.</b>
	APP/SRD 4C	464 139	50
Test Plug	<b>Type</b>	<b>Cat.No.</b>	<b>Qty.</b>
	TF Ø2	493 020	5
Cross Connection	<b>Type</b>	<b>Cat.No.</b>	<b>Qty.</b>
	CS 4/2	470 112	25
	CS 4/3	470 113	20
	CS 4/4	470 114	15
	CS 4/5	470 115	10
	CS 4/10	470 119	5
	CS 4/20	470 180	10
Technical Data			
Rated Impulse Voltage / Pollution severity	8/3		
Insulation material group / Gauge pin code according to IEC 60947-1	1/A3		
Protection class / Protection conductor type	IP20/NA		
Marking Tags (Dekafix)			
See pages 326-333 for a list of Dekafix	D_NS 6,2x6, SLF-P1 W		
Package Quantity	50		

Electrical Ratings	Voltage, V ~	Current, A	Cross-Section
IEC (EN 60947-7-1/EN 60947-7-2)	800	1	4 mm <sup>2</sup>
UL			
VDE (IEC 60947-7-1)			
CSA			
ATEX			
Connection Data			
Conductor cross section solid (min.-max.)	0,08 -6 mm <sup>2</sup>		
Conductor cross section stranded (min.-max.)	0,14 - 4 mm <sup>2</sup>		
2 conductors with same cross section, stranded, TWIN ferrules with plastic sleeve	1 mm <sup>2</sup>		
AWG Conductor	28-10		
Insulation Stripping Length (min.-max.)	8-10		
Screwdriver	KT3 (0,6x3,5)		
Technical Data For Diode			
Diode Reverse Voltage	1000V		
Diode Current	1 A		
Diod	1 N 4007		
End Plate	<b>Type</b>	<b>Cat.No.</b>	<b>Qty.</b>
	NPP/SRD 4C	451 209	50
Partition Plate	<b>Type</b>	<b>Cat.No.</b>	<b>Qty.</b>
	APP/SRD 4C	464 139	50
Test Plug	<b>Type</b>	<b>Cat.No.</b>	<b>Qty.</b>
	TF Ø2	493 020	5
Cross Connection	<b>Type</b>	<b>Cat.No.</b>	<b>Qty.</b>
	CS 4/2	470 112	25
	CS 4/3	470 113	20
	CS 4/4	470 114	15
	CS 4/5	470 115	10
	CS 4/10	470 119	5
	CS 4/20	470 180	10
Technical Data			
Rated Impulse Voltage / Pollution severity	8/3		
Insulation material group / Gauge pin code according to IEC 60947-1	1/A3		
Protection class / Protection conductor type	IP20/NA		
Marking Tags (Dekafix)			
See pages 326-333 for a list of Dekafix	D_NS 6,2x6, SLF-P1 W		
Package Quantity	50		

Electrical Ratings	Voltage, V ~	Current, A	Cross-Section
IEC (EN 60947-7-1/EN 60947-7-2)	800	1	4 mm <sup>2</sup>
UL			
VDE (IEC 60947-7-1)			
CSA			
ATEX			
Connection Data			
Conductor cross section solid (min.-max.)	0,08 -6 mm <sup>2</sup>		
Conductor cross section stranded (min.-max.)	0,14 - 4 mm <sup>2</sup>		
2 conductors with same cross section, stranded, TWIN ferrules with plastic sleeve	1 mm <sup>2</sup>		
AWG Conductor	28-10		
Insulation Stripping Length (min.-max.)	8-10		
Screwdriver	KT3 (0,6x3,5)		
Technical Data For Diode			
Diode Reverse Voltage	1000V		
Diode Current	1 A		
Diod	1 N 4007		
End Plate	<b>Type</b>	<b>Cat.No.</b>	<b>Qty.</b>
	NPP/SRD 4C	451 209	50
Partition Plate	<b>Type</b>	<b>Cat.No.</b>	<b>Qty.</b>
	APP/SRD 4C	464 139	50
Test Plug	<b>Type</b>	<b>Cat.No.</b>	<b>Qty.</b>
	TF Ø2	493 020	5
Cross Connection	<b>Type</b>	<b>Cat.No.</b>	<b>Qty.</b>
	CS 4/2	470 112	25
	CS 4/3	470 113	20
	CS 4/4	470 114	15
	CS 4/5	470 115	10
	CS 4/10	470 119	5
	CS 4/20	470 180	10
Technical Data			
Rated Impulse Voltage / Pollution severity	8/3		
Insulation material group / Gauge pin code according to IEC 60947-1	1/A3		
Protection class / Protection conductor type	IP20/NA		
Marking Tags (Dekafix)			
See pages 326-333 for a list of Dekafix	D_NS 6,2x6, SLF-P1 W		
Package Quantity	50		



# SRD 4 CLD

## **new** SRD 4 CLD-24VAC

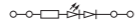

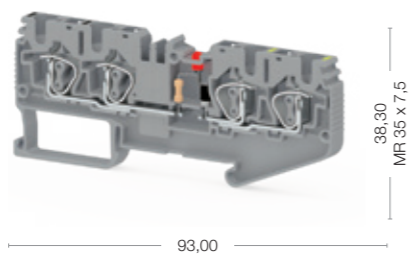

Width: 6,2 mm  



Cat No:

- 311 789
- 311 780



Electrical Ratings	Voltage, V ~	Current, A	Cross-Section
IEC (EN 60947-7-1/EN 60947-7-2)	24	32	4 mm <sup>2</sup>
UL			
VDE (IEC 60947-7-1)			
CSA			
ATEX			
Connection Data			
Conductor cross section solid (min.-max.)	0,08 -6 mm <sup>2</sup>		
Conductor cross section stranded (min.-max.)	0,14 - 4 mm <sup>2</sup>		
2 conductors with same cross section, stranded, TWIN ferrules with plastic sleeve	1 mm <sup>2</sup>		
AWG Conductor	28-10		
Insulation Stripping Length (min.-max.)	8-10		
Screwdriver	KT3 (0,6x3,5)		
Technical Data For Diode			
Diode Reverse Voltage			
Diode Current			
Diod			
End Plate			
	Type	Cat.No.	Qty.
	NPP/SRD 4C	451 209	50
Partition Plate			
	Type	Cat.No.	Qty.
	APP/SRD 4C	464 139	50
Test Plug			
	Type	Cat.No.	Qty.
	TF Ø2	493 020	5
Cross Connection			
	Type	Cat.No.	Qty.
	CS 4/2	470 112	25
	CS 4/3	470 113	20
	CS 4/4	470 114	15
	CS 4/5	470 115	10
	CS 4/10	470 119	5
	CS 4/20	470 180	10
Technical Data			
Rated Impulse Voltage / Pollution severity	8/3		
Insulation material group / Gauge pin code according to IEC 60947-1	1/A3		
Protection class / Protection conductor type	IP20/NA		
Marking Tags (Dekafix)			
See pages 326-333 for a list of Dekafix	D_NS 6,2x6, SLF-P1 W		
Package Quantity			
	50		

SRD 4 CLD-..... Ordering Data		
24VDC	Gray	311 779
	Beige	311 770
48VAC	Gray	311 809
	Beige	311 800
48VDC	Gray	311 799
	Beige	311 790
110VAC	Gray	311 829
	Beige	311 820
110VDC	Gray	311 819
	Beige	311 810
220VAC	Gray	311 849
	Beige	311 840
220VDC	Gray	311 839
	Beige	311 830



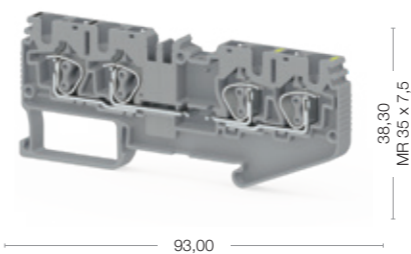

## **new** SRD 4 Cx2

Width: 6,2 mm  





Cat No:

- 311 769
- 311 760

Electrical Ratings	Voltage, V ~	Current, A	Cross-Section
IEC (EN 60947-7-1/EN 60947-7-2)	400	32	4 mm <sup>2</sup>
UL			
VDE (IEC 60947-7-1)			
CSA			
ATEX			
Connection Data			
Conductor cross section solid (min.-max.)	0,08 -6 mm <sup>2</sup>		
Conductor cross section stranded (min.-max.)	0,14 - 4 mm <sup>2</sup>		
2 conductors with same cross section, stranded, TWIN ferrules with plastic sleeve	1 mm <sup>2</sup>		
AWG Conductor	28-10		
Insulation Stripping Length (min.-max.)	8-10		
Screwdriver	KT3 (0,6x3,5)		
Technical Data For Diode			
Diode Reverse Voltage			
Diode Current			
Diod			
End Plate			
	Type	Cat.No.	Qty.
	NPP/SRD 4C	451 209	50
Partition Plate			
	Type	Cat.No.	Qty.
	APP/SRD 4C	464 139	50
Test Plug			
	Type	Cat.No.	Qty.
	TF Ø2	493 020	5
Cross Connection			
	Type	Cat.No.	Qty.
	CS 4/2	470 112	25
	CS 4/3	470 113	20
	CS 4/4	470 114	15
	CS 4/5	470 115	10
	CS 4/10	470 119	5
	CS 4/20	470 180	10
Technical Data			
Rated Impulse Voltage / Pollution severity	8/3		
Insulation material group / Gauge pin code according to IEC 60947-1	1/A3		
Protection class / Protection conductor type	IP20/NA		
Marking Tags (Dekafix)			
See pages 326-333 for a list of Dekafix	D_NS 6,2x6, SLF-P1 W		
Package Quantity			
	50		



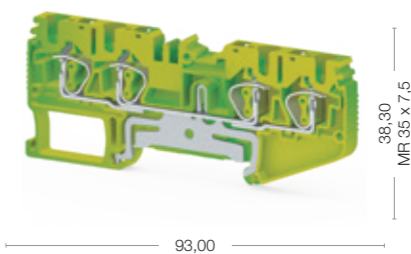

## **new** SRD 4 CT

Width: 6,2 mm  



Cat No:

- 337 190

Electrical Ratings	Voltage, V ~	Current, A	Cross-Section
IEC (EN 60947-7-1/EN 60947-7-2)			
UL			
VDE (IEC 60947-7-1)			
CSA			
ATEX			
Connection Data			
Conductor cross section solid (min.-max.)	0,08 -6 mm <sup>2</sup>		
Conductor cross section stranded (min.-max.)	0,14 - 4 mm <sup>2</sup>		
2 conductors with same cross section, stranded, TWIN ferrules with plastic sleeve	1 mm <sup>2</sup>		
AWG Conductor	28-10		
Insulation Stripping Length (min.-max.)	8-10		
Screwdriver	KT3 (0,6x3,5)		
Technical Data For Diode			
Diode Reverse Voltage			
Diode Current			
Diod			
End Plate			
	Type	Cat.No.	Qty.
	NPP/SRD 24C	451 202T	50
Partition Plate			
	Type	Cat.No.	Qty.
	APP/SRD 4C	464 139	50
Test Plug			
	Type	Cat.No.	Qty.
	TF Ø2	493 020	5
Cross Connection			
	Type	Cat.No.	Qty.
	CS 4/2	470 112	25
	CS 4/3	470 113	20
	CS 4/4	470 114	15
	CS 4/5	470 115	10
	CS 4/10	470 119	5
	CS 4/20	470 180	10
Technical Data			
Rated Impulse Voltage / Pollution severity	8/3		
Insulation material group / Gauge pin code according to IEC 60947-1	1/A3		
Protection class / Protection conductor type	IP20/PE		
Marking Tags (Dekafix)			
See pages 326-333 for a list of Dekafix	D_NS 6,2x6, SLF-P1 W		
Package Quantity			
	50		

# SRD 4 A

## **new** SRD 4 A

Width: 6,2 mm

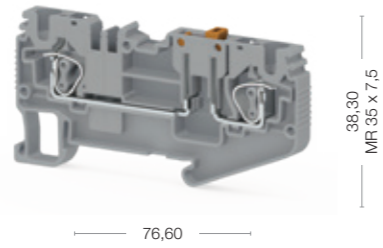



Cat No:

- 311 869
- 311 860

## **new** SRD 4 AD-A

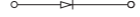
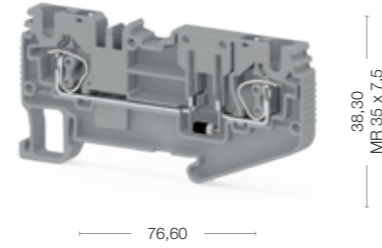
Width: 6,2 mm





Cat No:

- 311 879
- 311 870

## **new** SRD 4 AD-B

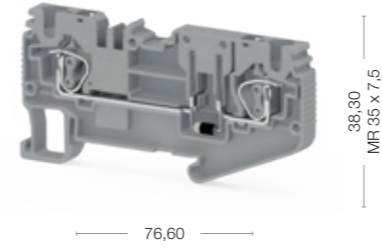
Width: 6,2 mm





Cat No:

- 311 889
- 311 880

## **new** SRD 4 AK

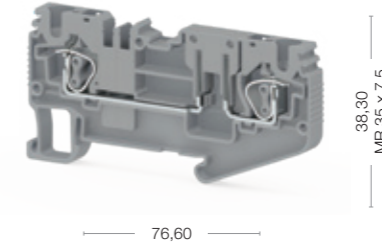



Width: 6,2 mm







Cat No:



- 311 899
- 311 890

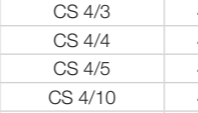

Electrical Ratings	Voltage, V ~	Current, A	Cross-Section
IEC (EN 60947-7-1/EN 60947-7-2)	500	20	4 mm <sup>2</sup>
UL			
VDE (IEC 60947-7-1)			
CSA			
ATEX			
Connection Data			
Conductor cross section solid (min.-max.)	0,08 -6 mm <sup>2</sup>		
Conductor cross section stranded (min.-max.)	0,14 - 4 mm <sup>2</sup>		
2 conductors with same cross section, stranded, TWIN ferrules with plastic sleeve	1 mm <sup>2</sup>		
AWG Conductor	28-10		
Insulation Stripping Length (min.-max.)	8-10		
Screwdriver	KT3 (0,6x3,5)		
Technical Data For Diode			
Diode Reverse Voltage	1000V		
Diode Current	1 A		
Diod	1 N 4007		
End Plate	<b>Type</b>	<b>Cat.No.</b>	<b>Qty.</b>
	NPP/SRD 4E	451 199	50
Partition Plate	<b>Type</b>	<b>Cat.No.</b>	<b>Qty.</b>
	APP/SRD 4E	464 129	50
Test Plug	<b>Type</b>	<b>Cat.No.</b>	<b>Qty.</b>
	TF Ø2	493 020	5
Cross Connection	<b>Type</b>	<b>Cat.No.</b>	<b>Qty.</b>
	CS 4/2	470 112	25
	CS 4/3	470 113	20
	CS 4/4	470 114	15
	CS 4/5	470 115	10
	CS 4/10	470 119	5
	CS 4/20	470 180	10
Technical Data			
Rated Impulse Voltage / Pollution severity	8/3		
Insulation material group / Gauge pin code according to IEC 60947-1	1/A3		
Protection class / Protection conductor type	IP20/NA		
Marking Tags (Dekafix)			
See pages 326-333 for a list of Dekafix	D_NS 6,2x6, SLF-P1 W		
Package Quantity	50		

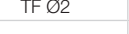
Electrical Ratings	Voltage, V ~	Current, A	Cross-Section
IEC (EN 60947-7-1/EN 60947-7-2)	500	1	4 mm <sup>2</sup>
UL			
VDE (IEC 60947-7-1)			
CSA			
ATEX			
Connection Data			
Conductor cross section solid (min.-max.)	0,08 -6 mm <sup>2</sup>		
Conductor cross section stranded (min.-max.)	0,14 - 4 mm <sup>2</sup>		
2 conductors with same cross section, stranded, TWIN ferrules with plastic sleeve	1 mm <sup>2</sup>		
AWG Conductor	28-10		
Insulation Stripping Length (min.-max.)	8-10		
Screwdriver	KT3 (0,6x3,5)		
Technical Data For Diode			
Diode Reverse Voltage	1000V		
Diode Current	1 A		
Diod	1 N 4007		
End Plate	<b>Type</b>	<b>Cat.No.</b>	<b>Qty.</b>
	NPP/SRD 4E	451 199	50
Partition Plate	<b>Type</b>	<b>Cat.No.</b>	<b>Qty.</b>
	APP/SRD 4E	464 129	50
Test Plug	<b>Type</b>	<b>Cat.No.</b>	<b>Qty.</b>
	TF Ø2	493 020	5
Cross Connection	<b>Type</b>	<b>Cat.No.</b>	<b>Qty.</b>
	CS 4/2	470 112	25
	CS 4/3	470 113	20
	CS 4/4	470 114	15
	CS 4/5	470 115	10
	CS 4/10	470 119	5
	CS 4/20	470 180	10
Technical Data			
Rated Impulse Voltage / Pollution severity	8/3		
Insulation material group / Gauge pin code according to IEC 60947-1	1/A3		
Protection class / Protection conductor type	IP20/NA		
Marking Tags (Dekafix)			
See pages 326-333 for a list of Dekafix	D_NS 6,2x6, SLF-P1 W		
Package Quantity	50		

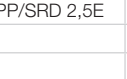
Electrical Ratings	Voltage, V ~	Current, A	Cross-Section
IEC (EN 60947-7-1/EN 60947-7-2)	500	1	4 mm <sup>2</sup>
UL			
VDE (IEC 60947-7-1)			
CSA			
ATEX			
Connection Data			
Conductor cross section solid (min.-max.)	0,08 -6 mm <sup>2</sup>		
Conductor cross section stranded (min.-max.)	0,14 - 4 mm <sup>2</sup>		
2 conductors with same cross section, stranded, TWIN ferrules with plastic sleeve	1 mm <sup>2</sup>		
AWG Conductor	28-10		
Insulation Stripping Length (min.-max.)	8-10		
Screwdriver	KT3 (0,6x3,5)		
Technical Data For Diode			
Diode Reverse Voltage	1000V		
Diode Current	1 A		
Diod	1 N 4007		
End Plate	<b>Type</b>	<b>Cat.No.</b>	<b>Qty.</b>
	NPP/SRD 4E	451 199	50
Partition Plate	<b>Type</b>	<b>Cat.No.</b>	<b>Qty.</b>
	APP/SRD 4E	464 129	50
Test Plug	<b>Type</b>	<b>Cat.No.</b>	<b>Qty.</b>
	TF Ø2	493 020	5
Cross Connection	<b>Type</b>	<b>Cat.No.</b>	<b>Qty.</b>
	CS 4/2	470 112	25
	CS 4/3	470 113	20
	CS 4/4	470 114	15
	CS 4/5	470 115	10
	CS 4/10	470 119	5
	CS 4/20	470 180	10
Technical Data			
Rated Impulse Voltage / Pollution severity	8/3		
Insulation material group / Gauge pin code according to IEC 60947-1	1/A3		
Protection class / Protection conductor type	IP20/NA		
Marking Tags (Dekafix)			
See pages 326-333 for a list of Dekafix	D_NS 6,2x6, SLF-P1 W		
Package Quantity	50		

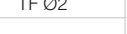
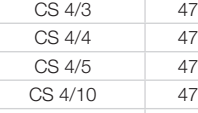
Electrical Ratings	Voltage, V ~	Current, A	Cross-Section
IEC (EN 60947-7-1/EN 60947-7-2)	500	20	4 mm <sup>2</sup>
UL			
VDE (IEC 60947-7-1)			
CSA			
ATEX			
Connection Data			
Conductor cross section solid (min.-max.)	0,08 -6 mm <sup>2</sup>		
Conductor cross section stranded (min.-max.)	0,14 - 4 mm <sup>2</sup>		
2 conductors with same cross section, stranded, TWIN ferrules with plastic sleeve	1 mm <sup>2</sup>		
AWG Conductor	28-10		
Insulation Stripping Length (min.-max.)	8-10		
Screwdriver	KT3 (0,6x3,5)		
Technical Data For Diode			
Diode Reverse Voltage	1000V		
Diode Current	1 A		
Diod	1 N 4007		
End Plate	<b>Type</b>	<b>Cat.No.</b>	<b>Qty.</b>
	NPP/SRD 2,5E	451 159	50
Partition Plate	<b>Type</b>	<b>Cat.No.</b>	<b>Qty.</b>
	APP/SRD 2,5E	464 079	50
Test Plug	<b>Type</b>	<b>Cat.No.</b>	<b>Qty.</b>
	TF Ø2	493 020	5
Cross Connection	<b>Type</b>	<b>Cat.No.</b>	<b>Qty.</b>
	CS 4/2	470 112	25
	CS 4/3	470 113	20
	CS 4/4	470 114	15
	CS 4/5	470 115	10
	CS 4/10	470 119	5
	CS 4/20	470 180	10
Technical Data			
Rated Impulse Voltage / Pollution severity	8/3		
Insulation material group / Gauge pin code according to IEC 60947-1	1/A3		
Protection class / Protection conductor type	IP20/NA		
Marking Tags (Dekafix)			
See pages 326-333 for a list of Dekafix	D_NS 6,2x6, SLF-P1 W		
Package Quantity	50		

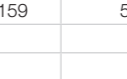
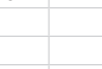
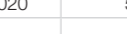
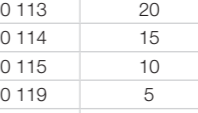
Electrical Ratings	Voltage, V ~	Current, A	Cross-Section
IEC (EN 60947-7-1/EN 60947-7-2)	500	20	4 mm <sup>2</sup>
UL			
VDE (IEC 60947-7-1)			
CSA			
ATEX			
Connection Data			
Conductor cross section solid (min.-max.)	0,08 -6 mm <sup>2</sup>		
Conductor cross section stranded (min.-max.)	0,14 - 4 mm <sup>2</sup>		
2 conductors with same cross section, stranded, TWIN ferrules with plastic sleeve	1 mm <sup>2</sup>		
AWG Conductor	28-10		
Insulation Stripping Length (min.-max.)	8-10		
Screwdriver	KT3 (0,6x3,5)		
Technical Data For Diode			
Diode Reverse Voltage	1000V		
Diode Current	1 A		
Diod	1 N 4007		
End Plate	<b>Type</b>	<b>Cat.No.</b>	<b>Qty.</b>
	NPP/SRD 4E	451 199	50
Partition Plate	<b>Type</b>	<b>Cat.No.</b>	<b>Qty.</b>
	APP/SRD 4E	464 129	50
Test Plug	<b>Type</b>	<b>Cat.No.</b>	<b>Qty.</b>
	TF Ø2	493 020	5
Cross Connection	<b>Type</b>	<b>Cat.No.</b>	<b>Qty.</b>
	CS 4/2	470 112	25
	CS 4/3	470 113	20
	CS 4/4	470 114	15
	CS 4/5	470 115	10
	CS 4/10	470 119	5
	CS 4/20	470 180	10
Technical Data			
Rated Impulse Voltage / Pollution severity	8/3		
Insulation material group / Gauge pin code according to IEC 60947-1	1/A3		
Protection class / Protection conductor type	IP20/NA		
Marking Tags (Dekafix)			
See pages 326-333 for a list of Dekafix	D_NS 6,2x6, SLF-P1 W		
Package Quantity	50		

# SRD 4-2F

## **new** SRD 4-2F

Width: 6,2 mm

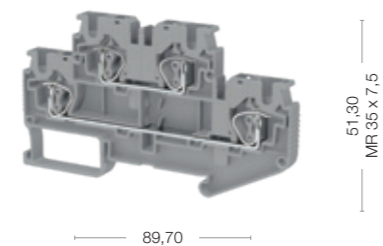

Cat No:

- 311 909
- 311 900



Electrical Ratings	Voltage, V ~	Current, A	Cross-Section
IEC (EN 60947-7-1/EN 60947-7-2)	500	32	4 mm <sup>2</sup>
UL			
VDE (IEC 60947-7-1)			
CSA			
ATEX			
Connection Data			
Conductor cross section solid (min.-max.)	0,08 -6 mm <sup>2</sup>		
Conductor cross section stranded (min.-max.)	0,14 - 4 mm <sup>2</sup>		
2 conductors with same cross section, stranded, TWIN ferrules with plastic sleeve	1 mm <sup>2</sup>		
AWG Conductor	28-10		
Insulation Stripping Length (min.-max.)	8-10		
Screwdriver	KT3 (0,6x3,5)		
Technical Data For Diode			
Diode Reverse Voltage	1000V		
Diode Current	1 A		
Diode	1 N 4007		
End Plate			
	Type	Cat.No.	Qty.
	NPP/SRD 4_2F	451 219	50
Partition Plate			
	Type	Cat.No.	Qty.
	APP/SRD 4_2F	464 159	50
Test Plug			
	Type	Cat.No.	Qty.
	TF Ø2	493 020	5
Cross Connection			
	Type	Cat.No.	Qty.
	CS 4/2	470 112	25
	CS 4/3	470 113	20
	CS 4/4	470 114	15
	CS 4/5	470 115	10
	CS 4/10	470 119	5
	CS 4/20	470 180	10
Technical Data			
Rated Impulse Voltage / Pollution severity	8/3		
Insulation material group / Gauge pin code according to IEC 60947-1	1/A3		
Protection class / Protection conductor type	IP20/NA		
Marking Tags (Dekafix)			
See pages 326-333 for a list of Dekafix	D_NS 6,2x6, SLF-P2 W		
Package Quantity	50		

## **new** SRD 4-2FD-A

Width: 6,2 mm

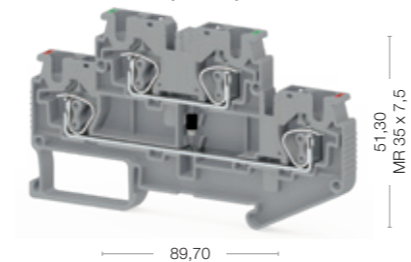

Cat No:

- 311 919
- 311 910

Electrical Ratings	Voltage, V ~	Current, A	Cross-Section
IEC (EN 60947-7-1/EN 60947-7-2)	500	1	4 mm <sup>2</sup>
UL			
VDE (IEC 60947-7-1)			
CSA			
ATEX			
Connection Data			
Conductor cross section solid (min.-max.)	0,08 -6 mm <sup>2</sup>		
Conductor cross section stranded (min.-max.)	0,14 - 4 mm <sup>2</sup>		
2 conductors with same cross section, stranded, TWIN ferrules with plastic sleeve	1 mm <sup>2</sup>		
AWG Conductor	28-10		
Insulation Stripping Length (min.-max.)	8-10		
Screwdriver	KT3 (0,6x3,5)		
Technical Data For Diode			
Diode Reverse Voltage	1000V		
Diode Current	1 A		
Diode	1 N 4007		
End Plate			
	Type	Cat.No.	Qty.
	NPP/SRD 4_2F	451 219	50
Partition Plate			
	Type	Cat.No.	Qty.
	APP/SRD 4_2F	464 159	50
Test Plug			
	Type	Cat.No.	Qty.
	TF Ø2	493 020	5
Cross Connection			
	Type	Cat.No.	Qty.
	CS 4/2	470 112	25
	CS 4/3	470 113	20
	CS 4/4	470 114	15
	CS 4/5	470 115	10
	CS 4/10	470 119	5
	CS 4/20	470 180	10
Technical Data			
Rated Impulse Voltage / Pollution severity	8/3		
Insulation material group / Gauge pin code according to IEC 60947-1	1/A3		
Protection class / Protection conductor type	IP20/NA		
Marking Tags (Dekafix)			
See pages 326-333 for a list of Dekafix	D_NS 6,2x6, SLF-P2 W		
Package Quantity	50		

## **new** SRD 4-2FD-B

Width: 6,2 mm

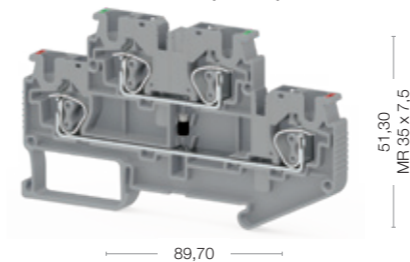

Cat No:

- 311 929
- 311 920

Electrical Ratings	Voltage, V ~	Current, A	Cross-Section
IEC (EN 60947-7-1/EN 60947-7-2)	500	1	4 mm <sup>2</sup>
UL			
VDE (IEC 60947-7-1)			
CSA			
ATEX			
Connection Data			
Conductor cross section solid (min.-max.)	0,08 -6 mm <sup>2</sup>		
Conductor cross section stranded (min.-max.)	0,14 - 4 mm <sup>2</sup>		
2 conductors with same cross section, stranded, TWIN ferrules with plastic sleeve	1 mm <sup>2</sup>		
AWG Conductor	28-10		
Insulation Stripping Length (min.-max.)	8-10		
Screwdriver	KT3 (0,6x3,5)		
Technical Data For Diode			
Diode Reverse Voltage	1000V		
Diode Current	1 A		
Diode	1 N 4007		
End Plate			
	Type	Cat.No.	Qty.
	NPP/SRD 4_2F	451 219	50
Partition Plate			
	Type	Cat.No.	Qty.
	APP/SRD 4_2F	464 159	50
Test Plug			
	Type	Cat.No.	Qty.
	TF Ø2	493 020	5
Cross Connection			
	Type	Cat.No.	Qty.
	CS 4/2	470 112	25
	CS 4/3	470 113	20
	CS 4/4	470 114	15
	CS 4/5	470 115	10
	CS 4/10	470 119	5
	CS 4/20	470 180	10
Technical Data			
Rated Impulse Voltage / Pollution severity	8/3		
Insulation material group / Gauge pin code according to IEC 60947-1	1/A3		
Protection class / Protection conductor type	IP20/NA		
Marking Tags (Dekafix)			
See pages 326-333 for a list of Dekafix	D_NS 6,2x6, SLF-P2 W		
Package Quantity	50		

## **new** SRD 4-2FD-L

Width: 6,2 mm

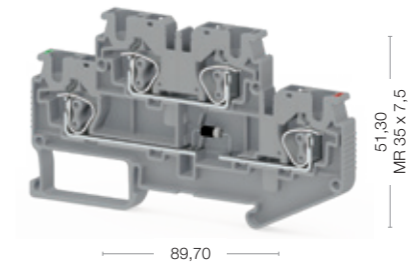

Cat No:

- 312 049
- 312 040

Electrical Ratings	Voltage, V ~	Current, A	Cross-Section
IEC (EN 60947-7-1/EN 60947-7-2)	500	1	4 mm <sup>2</sup>
UL			
VDE (IEC 60947-7-1)			
CSA			
ATEX			
Connection Data			
Conductor cross section solid (min.-max.)	0,08 -6 mm <sup>2</sup>		
Conductor cross section stranded (min.-max.)	0,14 - 4 mm <sup>2</sup>		
2 conductors with same cross section, stranded, TWIN ferrules with plastic sleeve	1 mm <sup>2</sup>		
AWG Conductor	28-10		
Insulation Stripping Length (min.-max.)	8-10		
Screwdriver	KT3 (0,6x3,5)		
Technical Data For Diode			
Diode Reverse Voltage	1000V		
Diode Current	1 A		
Diode	1 N 4007		
End Plate			
	Type	Cat.No.	Qty.
	NPP/SRD 4_2F	451 219	50
Partition Plate			
	Type	Cat.No.	Qty.
	APP/SRD 4_2F	464 159	50
Test Plug			
	Type	Cat.No.	Qty.
	TF Ø2	493 020	5
Cross Connection			
	Type	Cat.No.	Qty.
	CS 4/2	470 112	25
	CS 4/3	470 113	20
	CS 4/4	470 114	15
	CS 4/5	470 115	10
	CS 4/10	470 119	5
	CS 4/20	470 180	10
Technical Data			
Rated Impulse Voltage / Pollution severity	8/3		
Insulation material group / Gauge pin code according to IEC 60947-1	1/A3		
Protection class / Protection conductor type	IP20/NA		
Marking Tags (Dekafix)			
See pages 326-333 for a list of Dekafix	D_NS 6,2x6, SLF-P2 W		
Package Quantity	50		

## **new** SRD 4-2FD-R

Width: 6,2 mm

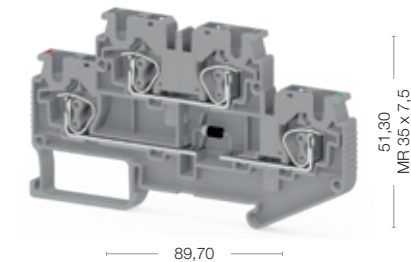

Cat No:

- 311 939
- 311 930

Electrical Ratings	Voltage, V ~	Current, A	Cross-Section
IEC (EN 60947-7-1/EN 60947-7-2)	500	1	4 mm <sup>2</sup>
UL			
VDE (IEC 60947-7-1)			
CSA			
ATEX			
Connection Data			
Conductor cross section solid (min.-max.)	0,08 -6 mm <sup>2</sup>		
Conductor cross section stranded (min.-max.)	0,14 - 4 mm <sup>2</sup>		
2 conductors with same cross section, stranded, TWIN ferrules with plastic sleeve	1 mm <sup>2</sup>		
AWG Conductor	28-10		
Insulation Stripping Length (min.-max.)	8-10		
Screwdriver	KT3 (0,6x3,5)		
Technical Data For Diode			
Diode Reverse Voltage	1000V		
Diode Current	1 A		
Diode	1 N 4007		
End Plate			
	Type	Cat.No.	Qty.
	NPP/SRD 4_2F	451 219	50
Partition Plate			
	Type	Cat.No.	Qty.
	APP/SRD 4_2F	464 159	50
Test Plug			
	Type	Cat.No.	Qty.
	TF Ø2	493 020	5
Cross Connection			
	Type	Cat.No.	Qty.
	CS 4/2	470 112	25
	CS 4/3	470 113	20
	CS 4/4	470 114	15
	CS 4/5	470 115	10
	CS 4/10	470 119	5
	CS 4/20	470 180	10
Technical Data			
Rated Impulse Voltage / Pollution severity	8/3		
Insulation material group / Gauge pin code according to IEC 60947-1	1/A3		
Protection class / Protection conductor type	IP20/NA		
Marking Tags (Dekafix)			
See pages 326-333 for a list of Dekafix	D_NS 6,2x6, SLF-P2 W		
Package Quantity	50		

# SRD 4-2F



## SRD 4-2FLD-24VAC

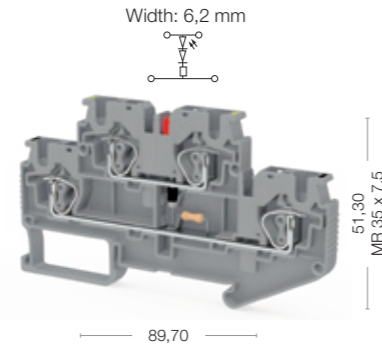

## SRD 4-2FK

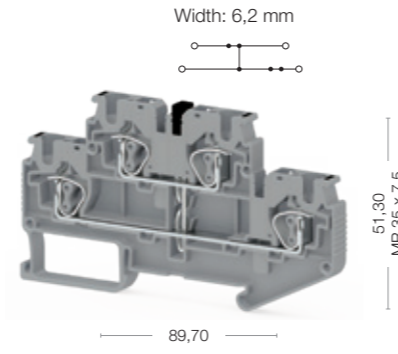

## SRD 4-F2D-A

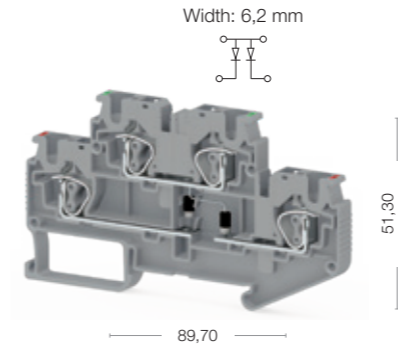

## SRD 4-F2D-B

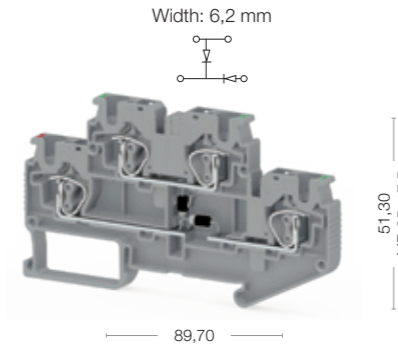

Cat No:

- 311 959
- 311 950

Cat No:

- 312 069
- 312 060

Cat No:

- 312 029
- 312 020

Cat No:

- 312 039
- 312 030



Electrical Ratings	IEC (EN 60947-7-1/EN 60947-7-2)	UL	VDE (IEC 60947-7-1)	CSA	ATEX																					
Connection Data	Conductor cross section solid (min.-max.) Conductor cross section stranded (min.-max.) 2 conductors with same cross section, stranded, TWIN ferrules with plastic sleeve AWG Conductor Insulation Stripping Length (min.-max.) Screwdriver																									
Technical Data For Diode	Diode Reverse Voltage Diode Current Diode																									
End Plate	<table border="1"> <thead> <tr> <th>Type</th> <th>Cat.No.</th> <th>Qty.</th> </tr> </thead> <tbody> <tr> <td>NPP/SRD 4_2F</td> <td>451 219</td> <td>50</td> </tr> </tbody> </table>					Type	Cat.No.	Qty.	NPP/SRD 4_2F	451 219	50															
Type	Cat.No.	Qty.																								
NPP/SRD 4_2F	451 219	50																								
Partition Plate	<table border="1"> <thead> <tr> <th>Type</th> <th>Cat.No.</th> <th>Qty.</th> </tr> </thead> <tbody> <tr> <td>APP/SRD 4_2F</td> <td>464 159</td> <td>50</td> </tr> </tbody> </table>					Type	Cat.No.	Qty.	APP/SRD 4_2F	464 159	50															
Type	Cat.No.	Qty.																								
APP/SRD 4_2F	464 159	50																								
Test Plug	<table border="1"> <thead> <tr> <th>Type</th> <th>Cat.No.</th> <th>Qty.</th> </tr> </thead> <tbody> <tr> <td>TF Ø2</td> <td>493 020</td> <td>5</td> </tr> </tbody> </table>					Type	Cat.No.	Qty.	TF Ø2	493 020	5															
Type	Cat.No.	Qty.																								
TF Ø2	493 020	5																								
Cross Connection	<table border="1"> <thead> <tr> <th>Type</th> <th>Cat.No.</th> <th>Qty.</th> </tr> </thead> <tbody> <tr><td>CS 4/2</td><td>470 112</td><td>25</td></tr> <tr><td>CS 4/3</td><td>470 113</td><td>20</td></tr> <tr><td>CS 4/4</td><td>470 114</td><td>15</td></tr> <tr><td>CS 4/5</td><td>470 115</td><td>10</td></tr> <tr><td>CS 4/10</td><td>470 119</td><td>5</td></tr> <tr><td>CS 4/20</td><td>470 180</td><td>10</td></tr> </tbody> </table>					Type	Cat.No.	Qty.	CS 4/2	470 112	25	CS 4/3	470 113	20	CS 4/4	470 114	15	CS 4/5	470 115	10	CS 4/10	470 119	5	CS 4/20	470 180	10
Type	Cat.No.	Qty.																								
CS 4/2	470 112	25																								
CS 4/3	470 113	20																								
CS 4/4	470 114	15																								
CS 4/5	470 115	10																								
CS 4/10	470 119	5																								
CS 4/20	470 180	10																								
Technical Data	Rated Impulse Voltage / Pollution severity Insulation material group / Gauge pin code according to IEC 60947-1 Protection class / Protection conductor type Marking Tags (Dekafix) See pages 326-333 for a list of Dekafix																									
Package Quantity	50																									

Voltage, V ~	Current, A	Cross-Section
24	32	4 mm <sup>2</sup>

Voltage, V ~	Current, A	Cross-Section
500	32	4 mm <sup>2</sup>

Voltage, V ~	Current, A	Cross-Section
500	1	4 mm <sup>2</sup>

Voltage, V ~	Current, A	Cross-Section
500	1	4 mm <sup>2</sup>

Voltage, V ~	Current, A	Cross-Section
500	1	4 mm <sup>2</sup>

SRD 2,5-2FLD-..... Ordering Data		
24VDC	Gray	311 949
	Beige	311 940
48VAC	Gray	311 979
	Beige	311 970
48VDC	Gray	311 969
	Beige	311 960
110VAC	Gray	311 999
	Beige	311 990
110VDC	Gray	311 989
	Beige	311 980
220VAC	Gray	312 019
	Beige	312 010
220VDC	Gray	312 009
	Beige	312 000

**SRD 4-2F**  
**SRD 4-FT**

**new** **SRD 4-FN**

Width: 6,2 mm

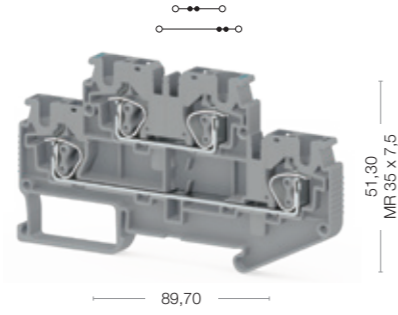

**new** **SRD 4-FT**

Width: 6,2 mm

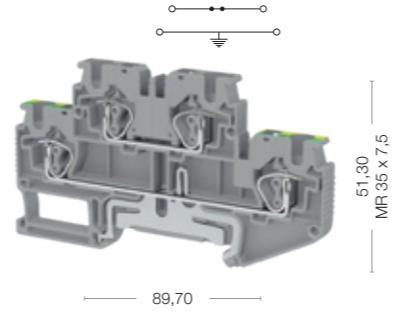

**new** **SRD 4-NT**

Width: 6,2 mm

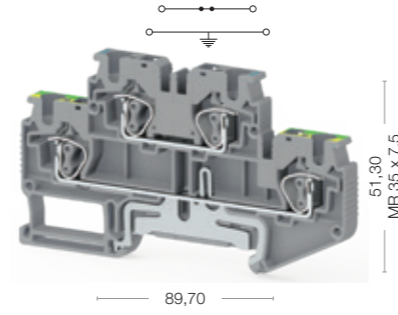

**new** **SRD 4-2T**

Width: 6,2 mm

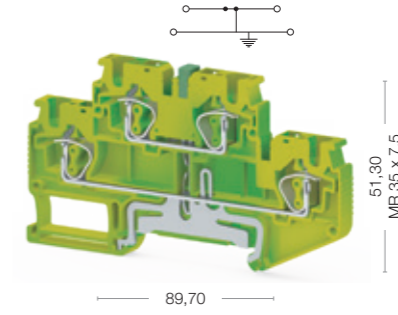

Cat No:

- 312 059
- 312 050

Cat No:

- 312 079
- 312 070

Cat No:

- 312 089
- 312 080

Cat No:

- 337 150



Electrical Ratings
IEC (EN 60947-7-1/EN 60947-7-2)
UL
VDE (IEC 60947-7-1)
CSA
ATEX

Connection Data	
Conductor cross section solid (min.-max.)	0,08 - 6 mm <sup>2</sup>
Conductor cross section stranded (min.-max.)	0,14 - 4 mm <sup>2</sup>
2 conductors with same cross section, stranded, TWIN ferrules with plastic sleeve	1 mm <sup>2</sup>
AWG Conductor	28-10
Insulation Stripping Length (min.-max.)	8-10
Screwdriver	KT3 (0,6x3,5)

Technical Data For Diode	
Diode Reverse Voltage	
Diode Current	
Diod	

End Plate

Partition Plate

Test Plug

Cross Connection

Technical Data	
Rated Impulse Voltage / Pollution severity	8/3
Insulation material group / Gauge pin code according to IEC 60947-1	1/A3
Protection class / Protection conductor type	IP20/NA
Marking Tags (Dekafix)	
See pages 326-333 for a list of Dekafix	D_NS 6,2x6, SLF-P2 W

Package Quantity
50

Voltage, V ~	Current, A	Cross-Section
500	32	4 mm <sup>2</sup>

Voltage, V ~	Current, A	Cross-Section
500	32	4 mm <sup>2</sup>

Voltage, V ~	Current, A	Cross-Section
500	32	4 mm <sup>2</sup>

Type	Cat.No.	Qty.
NPP/SRD 4_2F	451 219	50

Type	Cat.No.	Qty.
APP/SRD 4_2F	464 159	50

Type	Cat.No.	Qty.
TF Ø2	493 020	5

Type	Cat.No.	Qty.
CS 4/2	470 112	25
CS 4/3	470 113	20
CS 4/4	470 114	15
CS 4/5	470 115	10
CS 4/10	470 119	5
CS 4/20	470 180	10

Type	Cat.No.	Qty.
8/3		
1/A3		
IP20/NA		
D_NS 6,2x6, SLF-P2 W		

Package Quantity
50

Voltage, V ~	Current, A	Cross-Section
500	32	4 mm <sup>2</sup>

Voltage, V ~	Current, A	Cross-Section
500	32	4 mm <sup>2</sup>

Voltage, V ~	Current, A	Cross-Section
500	32	4 mm <sup>2</sup>

Type	Cat.No.	Qty.
NPP/SRD 4_2F	451 219	50

Type	Cat.No.	Qty.
APP/SRD 4_2F	464 159	50

Type	Cat.No.	Qty.
TF Ø2	493 020	5

Type	Cat.No.	Qty.
CS 4/2	470 112	25
CS 4/3	470 113	20
CS 4/4	470 114	15
CS 4/5	470 115	10
CS 4/10	470 119	5
CS 4/20	470 180	10

Type	Cat.No.	Qty.
8/3		
1/A3		
IP20/PE		
D_NS 6,2x6, SLF-P2 W		

Package Quantity
50

Voltage, V ~	Current, A	Cross-Section
500	32	4 mm <sup>2</sup>

Voltage, V ~	Current, A	Cross-Section
500	32	4 mm <sup>2</sup>

Voltage, V ~	Current, A	Cross-Section
500	32	4 mm <sup>2</sup>

Type	Cat.No.	Qty.
NPP/SRD 4_2F	451 219	50

Type	Cat.No.	Qty.
APP/SRD 4_2F	464 159	50

Type	Cat.No.	Qty.
TF Ø2	493 020	5

Type	Cat.No.	Qty.
CS 4/2	470 112	25
CS 4/3	470 113	20
CS 4/4	470 114	15
CS 4/5	470 115	10
CS 4/10	470 119	5
CS 4/20	470 180	10

Type	Cat.No.	Qty.
8/3		
1/A3		
IP20/PE		
D_NS 6,2x6, SLF-P2 W		

Package Quantity
50

Voltage, V ~	Current, A	Cross-Section
500	32	4 mm <sup>2</sup>

Voltage, V ~	Current, A	Cross-Section
500	32	4 mm <sup>2</sup>

Voltage, V ~	Current, A	Cross-Section
500	32	4 mm <sup>2</sup>

Type	Cat.No.	Qty.
NPP/SRD 4_2F	451 219	50

Type	Cat.No.	Qty.
APP/SRD 4_2F	464 159	50

Type	Cat.No.	Qty.
TF Ø2	493 020	5

Type	Cat.No.	Qty.
CS 4/2	470 112	25
CS 4/3	470 113	20
CS 4/4	470 114	15
CS 4/5	470 115	10
CS 4/10	470 119	5
CS 4/20	470 180	10

Type	Cat.No.	Qty.
8/3		
1/A3		
IP20/PE		
D_NS 6,2x6, SLF-P2 W		

Package Quantity
50

Voltage, V ~	Current, A	Cross-Section
500	32	4 mm <sup>2</sup>

Voltage, V ~	Current, A	Cross-Section
500	32	4 mm <sup>2</sup>

Voltage, V ~	Current, A	Cross-Section
500	32	4 mm <sup>2</sup>

Type	Cat.No.	Qty.
NPP/SRD 4-2F	451 212T	50

Type	Cat.No.	Qty.
APP/SRD 4-2F	464 159	50

Type	Cat.No.	Qty.
TF Ø2	493 020	5

Type	Cat.No.	Qty.
CS 4/2	470 112	25
CS 4/3	470 113	20
CS 4/4	470 114	15
CS 4/5	470 115	10
CS 4/10	470 119	5
CS 4/20	470 180	10

Type	Cat.No.	Qty.
8/3		
1/A3		
IP20/PE		
D_NS 6,2x6, SLF-P2 W		

Package Quantity
50

# SRD 4 S SRD 4 SLD



## SRD 4S

Width: 6,2 mm

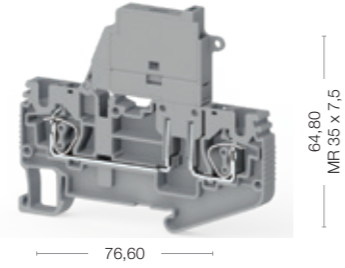
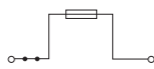

Cat No:

- 312 119
- 312 110



## SRD 4 AF

Width: 6,2 mm

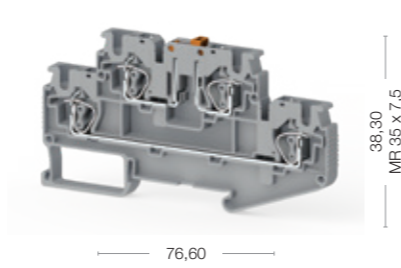
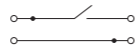

Cat No:

- 312 099
- 312 090



## SRD 4 SLD 24V AC/DC



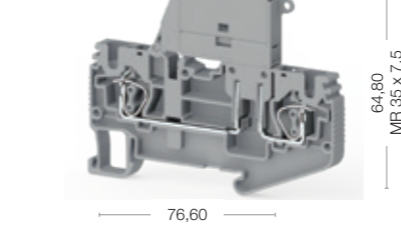
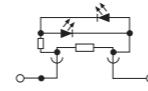

Width: 6,2 mm



Cat No:

- 312 139
- 312 130



Electrical Ratings			
IEC (EN 60947-7-1/EN 60947-7-2)	500	10	4 mm <sup>2</sup>
UL			
VDE (IEC 60947-7-1)			
CSA			
ATEX			
Connection Data			
Conductor cross section solid (min.-max.)	0,08 -6 mm <sup>2</sup>		
Conductor cross section stranded (min.-max.)	0,14 - 4 mm <sup>2</sup>		
2 conductors with same cross section, stranded, TWIN ferrules with plastic sleeve	1 mm <sup>2</sup>		
AWG Conductor	28-10		
Insulation Stripping Length (min.-max.)	8-10		
Screwdriver	KT3 (0,6x3,5)		
Technical Data For Diode			
Diode Reverse Voltage			
Diode Current			
Diod			
End Plate			
	Type	Cat.No.	Qty.
	NPP/SRD 4E	451 199	50
Partition Plate			
	Type	Cat.No.	Qty.
	APP/SRD 4E	464 129	50
Test Plug			
	Type	Cat.No.	Qty.
	TF Ø2	493 020	5
Cross Connection			
	Type	Cat.No.	Qty.
	CS 4/2	470 112	25
	CS 4/3	470 113	20
	CS 4/4	470 114	15
	CS 4/5	470 115	10
	CS 4/10	470 119	5
	CS 4/20	470 180	10
Technical Data			
Rated Impulse Voltage / Pollution severity	8/3		
Insulation material group / Gauge pin code according to IEC 60947-1	1/A3		
Protection class / Protection conductor type	IP20/NA		
Marking Tags (Dekafix)			
See pages 326-333 for a list of Dekafix	D_NS 6,2x6, SLF-P2 W		
Package Quantity			
	50		

Voltage, V ~			Current, A			Cross-Section		
500			10			4 mm <sup>2</sup>		
Connection Data			0,08 -6 mm <sup>2</sup>			0,14 - 4 mm <sup>2</sup>		
Conductor cross section solid (min.-max.)			0,08 -6 mm <sup>2</sup>			0,14 - 4 mm <sup>2</sup>		
Conductor cross section stranded (min.-max.)			1 mm <sup>2</sup>			1 mm <sup>2</sup>		
2 conductors with same cross section, stranded, TWIN ferrules with plastic sleeve			28-10			28-10		
AWG Conductor			8-10			8-10		
Insulation Stripping Length (min.-max.)			KT3 (0,6x3,5)			KT3 (0,6x3,5)		
Screwdriver								
Type			Cat.No.			Qty.		
NPP/SRD 4E			451 199			50		
Type			Cat.No.			Qty.		
APP/SRD 4E			464 129			50		
Type			Cat.No.			Qty.		
TF Ø2			493 020			5		
Type			Cat.No.			Qty.		
CS 4/2			470 112			25		
CS 4/3			470 113			20		
CS 4/4			470 114			15		
CS 4/5			470 115			10		
CS 4/10			470 119			5		
CS 4/20			470 180			10		
Type			Cat.No.			Qty.		
8/3								
1/A3								
IP20/NA								
Type			Cat.No.			Qty.		
D_NS 6,2x6, SLF-P2 W								
Type			Cat.No.			Qty.		
						50		

Voltage, V ~			Current, A			Cross-Section		
500			32			24 mm <sup>2</sup>		
Connection Data			0,08 -6 mm <sup>2</sup>			0,14 - 4 mm <sup>2</sup>		
Conductor cross section solid (min.-max.)			0,08 -6 mm <sup>2</sup>			0,14 - 4 mm <sup>2</sup>		
Conductor cross section stranded (min.-max.)			1 mm <sup>2</sup>			1 mm <sup>2</sup>		
2 conductors with same cross section, stranded, TWIN ferrules with plastic sleeve			28-10			28-10		
AWG Conductor			8-10			8-10		
Insulation Stripping Length (min.-max.)			KT3 (0,6x3,5)			KT3 (0,6x3,5)		
Screwdriver								
Type			Cat.No.			Qty.		
NPP/SRD 4AF			451 229			50		
Type			Cat.No.			Qty.		
APP/SRD 4AF			464 169			50		
Type			Cat.No.			Qty.		
TF Ø2			493 020			5		
Type			Cat.No.			Qty.		
CS 4/2			470 112			25		
CS 4/3			470 113			20		
CS 4/4			470 114			15		
CS 4/5			470 115			10		
CS 4/10			470 119			5		
CS 4/20			470 180			10		
Type			Cat.No.			Qty.		
8/3								
1/A3								
IP20/NA								
Type			Cat.No.			Qty.		
D_NS 6,2x6, SLF-P2 W								
Type			Cat.No.			Qty.		
						50		

Voltage, V ~			Current, A			Cross-Section		
220			10			4 mm <sup>2</sup>		
Connection Data			0,08 -6 mm <sup>2</sup>			0,14 - 4 mm <sup>2</sup>		
Conductor cross section solid (min.-max.)			0,08 -6 mm <sup>2</sup>			0,14 - 4 mm <sup>2</sup>		
Conductor cross section stranded (min.-max.)			1 mm <sup>2</sup>			1 mm <sup>2</sup>		
2 conductors with same cross section, stranded, TWIN ferrules with plastic sleeve			28-10			28-10		
AWG Conductor			8-10			8-10		
Insulation Stripping Length (min.-max.)			KT3 (0,6x3,5)			KT3 (0,6x3,5)		
Screwdriver								
Type			Cat.No.			Qty.		
NPP/SRD 4E			451 199			50		
Type			Cat.No.			Qty.		
APP/SRD 4E			464 129			50		
Type			Cat.No.			Qty.		
TF Ø2			493 020			5		
Type			Cat.No.			Qty.		
CS 4/2			470 112			25		
CS 4/3			470 113			20		
CS 4/4			470 114			15		
CS 4/5			470 115			10		
CS 4/10			470 119			5		
CS 4/20			470 180			10		
Type			Cat.No.			Qty.		
8/3								
1/A4								
IP20/NA								
Type			Cat.No.			Qty.		
D_NS 6,2x6, SLF-P2 W								
Type			Cat.No.			Qty.		
						50		

Voltage, V ~			Current, A			Cross-Section		
220			10			4 mm <sup>2</sup>		
Connection Data			0,08 -6 mm <sup>2</sup>			0,14 - 4 mm <sup>2</sup>		
Conductor cross section solid (min.-max.)			0,08 -6 mm <sup>2</sup>			0,14 - 4 mm <sup>2</sup>		
Conductor cross section stranded (min.-max.)			1 mm <sup>2</sup>			1 mm <sup>2</sup>		
2 conductors with same cross section, stranded, TWIN ferrules with plastic sleeve			28-10			28-10		
AWG Conductor			8-10			8-10		
Insulation Stripping Length (min.-max.)			KT3 (0,6x3,5)			KT3 (0,6x3,5)		
Screwdriver								
Type			Cat.No.			Qty.		
NPP/SRD 4E			451 199			50		
Type			Cat.No.			Qty.		
APP/SRD 4E			464 129			50		
Type			Cat.No.			Qty.		
TF Ø2			493 020			5		
Type			Cat.No.			Qty.		
CS 4/2			470 112			25		
CS 4/3			470 113			20		
CS 4/4			470 114			15		
CS 4/5			470 115			10		
CS 4/10			470 119			5		
CS 4/20			470 180			10		
Type			Cat.No.			Qty.		
8/3								
1/A4								
IP20/NA								
Type			Cat.No.			Qty.		
D_NS 6,2x6, SLF-P2 W								
Type			Cat.No.			Qty.		
						50		

SRD 4 SLD -..... Ordering Data		
48V AC/DC	Gray	312 149
	Beige	312 140
110V AC/DC	Gray	312 159
	Beige	312 150
220V AC/DC	Gray	312 169
	Beige	312 160

# SRD 6



## SRD 6

Width: 8 mm

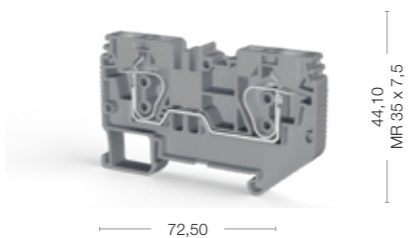

Cat No:

- 312 199
- 312 190



## SRD 6 E

Width: 8 mm

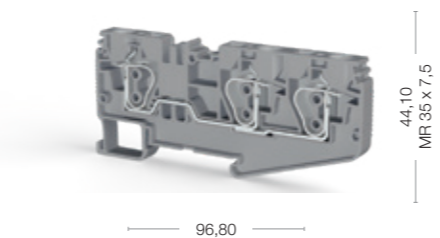

Cat No:

- 312 209
- 312 200



## SRD 6 ET

Width: 8 mm

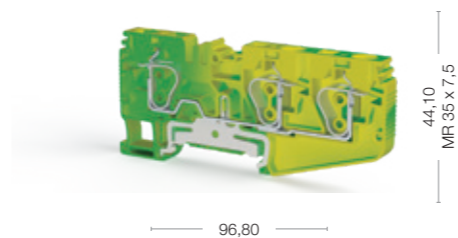

Cat No:

- 337 220



## SRD 6 T

Width: 8 mm

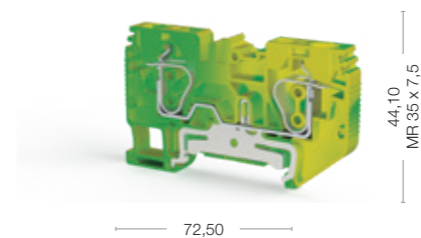

Cat No:

- 337 210



Electrical Ratings		
IEC (EN 60947-7-1/EN 60947-7-2)	1000	41
UL		
VDE (IEC 60947-7-1)		
CSA		
ATEX		
Connection Data		
Conductor cross section solid (min.-max.)	0,2 - 10 mm <sup>2</sup>	
Conductor cross section stranded (min.-max.)	0,2 - 6 mm <sup>2</sup>	
2 conductors with same cross section, stranded, TWIN ferrules with plastic sleeve	1,5 mm <sup>2</sup>	
AWG Conductor	24-8	
Insulation Stripping Length (min.-max.)	10-12	
Screwdriver	KTD 3 (0,6 x Ø3,5)	
End Block		
	<b>Type</b>	<b>Cat.No.</b>
	KD3	495 049
	KD4	495 059
	KD7	495 210
	KD8	495 229
End Plate		
	<b>Type</b>	<b>Cat.No.</b>
	NPP/SRD 6	451 249
Partition Plate		
	<b>Type</b>	<b>Cat.No.</b>
	APP/SRD 6	464 179
Test Plug		
	<b>Type</b>	<b>Cat.No.</b>
	TF Ø2,3	493 023
Cross Connection		
	<b>Type</b>	<b>Cat.No.</b>
	CS 6/2	470 122
	CS 6/3	470 123
	CS 6/4	470 124
	CS 6/5	470 125
	CS 6/10	470 129
Technical Data		
Rated Impulse Voltage / Pollution severity	8/3	
Insulation material group / Gauge pin code according to IEC 60947-1	1/A5	
Protection class / Protection conductor type	IP20/NA	
Marking Tags (Dekafix)		
See pages 326-333 for a list of Dekafix	D_NS 8x6, SLF-P1 W	
Package Quantity		
	50	

Electrical Ratings		
1000	41	6 mm <sup>2</sup>
Connection Data		
0,2 - 10 mm <sup>2</sup>	0,2 - 10 mm <sup>2</sup>	
0,2 - 6 mm <sup>2</sup>	0,2 - 6 mm <sup>2</sup>	
1,5 mm <sup>2</sup>	1,5 mm <sup>2</sup>	
24-8	24-8	
10-12	10-12	
KTD 3 (0,6 x Ø3,5)	KTD 3 (0,6 x Ø3,5)	
End Block		
<b>Type</b>	<b>Cat.No.</b>	<b>Qty.</b>
KD3	495 049	100
KD4	495 059	100
KD7	495 210	50
KD8	495 229	50
End Plate		
<b>Type</b>	<b>Cat.No.</b>	<b>Qty.</b>
NPP/SRD 6	451 249	50
Partition Plate		
<b>Type</b>	<b>Cat.No.</b>	<b>Qty.</b>
APP/SRD 6	464 179	50
Test Plug		
<b>Type</b>	<b>Cat.No.</b>	<b>Qty.</b>
TF Ø2,3	493 023	5
Cross Connection		
<b>Type</b>	<b>Cat.No.</b>	<b>Qty.</b>
CS 6/2	470 122	25
CS 6/3	470 123	20
CS 6/4	470 124	15
CS 6/5	470 125	10
CS 6/10	470 129	5
Technical Data		
8/3	8/3	
1/A5	1/A5	
IP20/NA	IP20/NA	
Marking Tags (Dekafix)		
D_NS 8x6, SLF-P1 W	D_NS 8x6, SLF-P1 W	
Package Quantity		
50	50	

Electrical Ratings		
1000	41	6 mm <sup>2</sup>
Connection Data		
0,2 - 10 mm <sup>2</sup>	0,2 - 10 mm <sup>2</sup>	
0,2 - 6 mm <sup>2</sup>	0,2 - 6 mm <sup>2</sup>	
1,5 mm <sup>2</sup>	1,5 mm <sup>2</sup>	
24-8	24-8	
10-12	10-12	
KTD 3 (0,6 x Ø3,5)	KTD 3 (0,6 x Ø3,5)	
End Block		
<b>Type</b>	<b>Cat.No.</b>	<b>Qty.</b>
KD3	495 049	100
KD4	495 059	100
KD7	495 210	50
KD8	495 229	50
End Plate		
<b>Type</b>	<b>Cat.No.</b>	<b>Qty.</b>
NPP/SRD 6 E	451 259	50
Partition Plate		
<b>Type</b>	<b>Cat.No.</b>	<b>Qty.</b>
APP/SRD 6 E	464 189	50
Test Plug		
<b>Type</b>	<b>Cat.No.</b>	<b>Qty.</b>
TF Ø2,3	493 023	5
Cross Connection		
<b>Type</b>	<b>Cat.No.</b>	<b>Qty.</b>
CS 6/2	470 122	25
CS 6/3	470 123	20
CS 6/4	470 124	15
CS 6/5	470 125	10
CS 6/10	470 129	5
Technical Data		
8/3	8/3	
1/A5	1/A5	
IP20/NA	IP20/NA	
Marking Tags (Dekafix)		
D_NS 8x6, SLF-P1 W	D_NS 8x6, SLF-P1 W	
Package Quantity		
50	50	

Electrical Ratings		
		6 mm <sup>2</sup>
Connection Data		
0,2 - 10 mm <sup>2</sup>	0,2 - 10 mm <sup>2</sup>	
0,2 - 6 mm <sup>2</sup>	0,2 - 6 mm <sup>2</sup>	
1,5 mm <sup>2</sup>	1,5 mm <sup>2</sup>	
24-8	24-8	
10-12	10-12	
KTD 3 (0,6 x Ø3,5)	KTD 3 (0,6 x Ø3,5)	
End Block		
<b>Type</b>	<b>Cat.No.</b>	<b>Qty.</b>
KD3	495 049	100
KD4	495 059	100
KD7	495 210	50
KD8	495 229	50
End Plate		
<b>Type</b>	<b>Cat.No.</b>	<b>Qty.</b>
NPP/SRD 6 E	451 252T	50
Partition Plate		
<b>Type</b>	<b>Cat.No.</b>	<b>Qty.</b>
APP/SRD 6 E	464 189	50
Test Plug		
<b>Type</b>	<b>Cat.No.</b>	<b>Qty.</b>
TF Ø2,3	493 023	5
Cross Connection		
Technical Data		
8/3	8/3	
1/A5	1/A5	
IP20/NA	IP20/NA	
Marking Tags (Dekafix)		
D_NS 8x6, SLF-P1 W	D_NS 8x6, SLF-P1 W	
Package Quantity		
50	50	

Electrical Ratings		
		6 mm <sup>2</sup>
Connection Data		
0,2 - 10 mm <sup>2</sup>	0,2 - 10 mm <sup>2</sup>	
0,2 - 6 mm <sup>2</sup>	0,2 - 6 mm <sup>2</sup>	
1,5 mm <sup>2</sup>	1,5 mm <sup>2</sup>	
24-8	24-8	
10-12	10-12	
KTD 3 (0,6 x Ø3,5)	KTD 3 (0,6 x Ø3,5)	
End Block		
<b>Type</b>	<b>Cat.No.</b>	<b>Qty.</b>
KD3	495 049	100
KD4	495 059	100
KD7	495 210	50
KD8	495 229	50
End Plate		
<b>Type</b>	<b>Cat.No.</b>	<b>Qty.</b>
NPP/SRD 6	451 252T	50
Partition Plate		
<b>Type</b>	<b>Cat.No.</b>	<b>Qty.</b>
APP/SRD 6	464 179	50
Test Plug		
<b>Type</b>	<b>Cat.No.</b>	<b>Qty.</b>
TF Ø2,3	493 023	5
Cross Connection		
Technical Data		
8/3	8/3	
1/A5	1/A5	
IP20/NA	IP20/NA	
Marking Tags (Dekafix)		
D_NS 8x6, SLF-P1 W	D_NS 8x6, SLF-P1 W	
Package Quantity		
50	50	

Electrical Ratings		
		6 mm <sup>2</sup>
Connection Data		
0,2 - 10 mm <sup>2</sup>	0,2 - 10 mm <sup>2</sup>	
0,2 - 6 mm <sup>2</sup>	0,2 - 6 mm <sup>2</sup>	
1,5 mm <sup>2</sup>	1,5 mm <sup>2</sup>	
24-8	24-8	
10-12	10-12	
KTD 3 (0,6 x Ø3,5)	KTD 3 (0,6 x Ø3,5)	
End Block		
<b>Type</b>	<b>Cat.No.</b>	<b>Qty.</b>
KD3	495 049	100
KD4	495 059	100
KD7	495 210	50
KD8	495 229	50
End Plate		
<b>Type</b>	<b>Cat.No.</b>	<b>Qty.</b>
NPP/SRD 6	451 252T	50
Partition Plate		
<b>Type</b>	<b>Cat.No.</b>	<b>Qty.</b>
APP/SRD 6	464 179	50
Test Plug		
<b>Type</b>	<b>Cat.No.</b>	<b>Qty.</b>
TF Ø2,3	493 023	5
Cross Connection		
Technical Data		
8/3	8/3	
1/A5	1/A5	
IP20/NA	IP20/NA	
Marking Tags (Dekafix)		
D_NS 8x6, SLF-P1 W	D_NS 8x6, SLF-P1 W	
Package Quantity		
50	50	

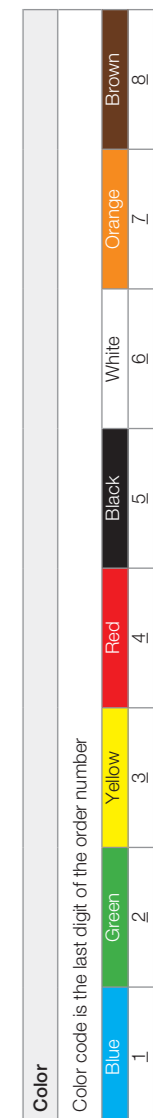

# SRD 10

**new** **SRD 10**

Width: 10 mm



49,60  
MR 35 x 7,5

77,00

Cat No:

- 312 219
- 312 210

**new** **SRD 10 E**

Width: 10 mm

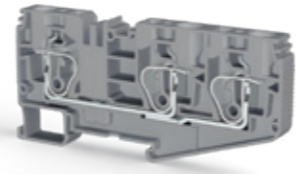

49,60  
MR 35 x 7,5

103,30

Cat No:

- 312 229
- 312 220

**new** **SRD 10 ET**

Width: 10 mm

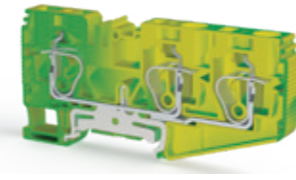

49,60  
MR 35 x 7,5

103,30

Cat No:

- 337 240

**new** **SRD 10 T**

Width: 10 mm

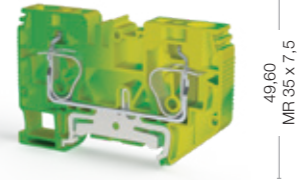

49,60  
MR 35 x 7,5

77,00

Cat No:

- 337 230



Electrical Ratings	Voltage, V ~	Current, A	Cross-Section
IEC (EN 60947-7-1/EN 60947-7-2)	1000	57	10 mm <sup>2</sup>
UL			
VDE (IEC 60947-7-1)			
CSA			
ATEX			

Connection Data	Conductor cross section solid (min.-max.)	Conductor cross section stranded (min.-max.)	2 conductors with same cross section, stranded, TWIN ferrules with plastic sleeve	AWG Conductor	Insulation Stripping Length (min.-max.)	Screwdriver
	0,2 - 16 mm <sup>2</sup>	0,2 - 10 mm <sup>2</sup>	2,5 mm <sup>2</sup>	24-6	16-18	KTD 4 (0,8 x Ø4,0)

End Block	Type	Cat.No.	Qty.
	KD3	495 049	100
	KD4	495 059	100
	KD7	495 210	50
	KD8	495 229	50

End Plate	Type	Cat.No.	Qty.
	NPP/SRD 10	451 279	50

Partition Plate	Type	Cat.No.	Qty.
	APP/SRD 10	464 199	50

Test Plug	Type	Cat.No.	Qty.
	TF Ø2,3	493 023	5

Cross Connection	Type	Cat.No.	Qty.
	CS 10/2	470 132	25
	CS 10/3	470 133	20
	CS 10/4	470 134	15
	CS 10/5	470 135	10
	CS 10/10	470 139	5

Technical Data	Rated Impulse Voltage / Pollution severity	Insulation material group / Gauge pin code according to IEC 60947-1	Protection class / Protection conductor type
	8/3	1/A6	IP20/NA

Marking Tags (Dekafix)	See pages 326-333 for a list of Dekafix
	D_NS 10x6, SLF-P1 W

Package Quantity	Quantity
	50



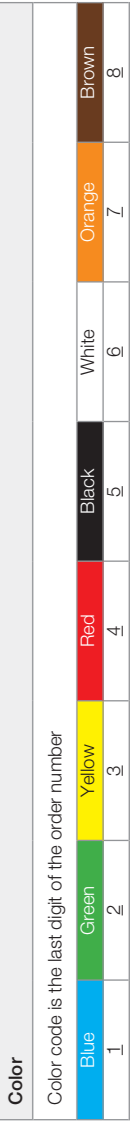

# SRD 16

**new** **SRD 16**

Width: 12 mm

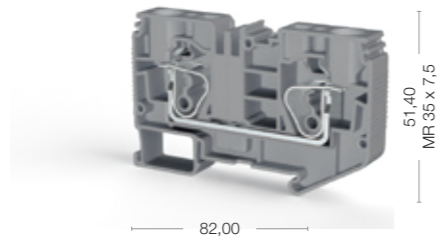

82,00

51,40  
MR 35 x 7,5

**new** **SRD 16 T**

Width: 12 mm

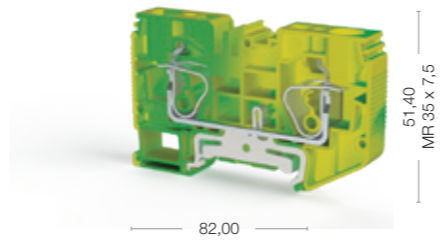

82,00

51,40  
MR 35 x 7,5





Cat No:

- 312 239
- 312 230

Cat No:

- 337 250



Electrical Ratings	Voltage, V ~	Current, A	Cross-Section	Voltage, V ~	Current, A	Cross-Section
IEC (EN 60947-7-1/EN 60947-7-2)	1000	76	16 mm <sup>2</sup>			16 mm <sup>2</sup>
UL						
VDE (IEC 60947-7-1)						
CSA						
ATEX						
Connection Data						
Conductor cross section solid (min.-max.)	0,2 -25 mm <sup>2</sup>			0,2 -25 mm <sup>2</sup>		
Conductor cross section stranded (min.-max.)	0,2 - 16 mm <sup>2</sup>			0,2 - 16 mm <sup>2</sup>		
2 conductors with same cross section, stranded, TWIN ferrules with plastic sleeve	2,5 mm <sup>2</sup>			2,5 mm <sup>2</sup>		
AWG Conductor	24-4			24-4		
Insulation Stripping Length (min.-max.)	17			17		
Screwdriver	KTD 5 (1,0 x Ø5,5)			KTD 5 (1,0 x Ø5,5)		
End Block	<b>Type</b>	<b>Cat.No.</b>	<b>Qty.</b>	<b>Type</b>	<b>Cat.No.</b>	<b>Qty.</b>
	KD 3	495 049	100	KD 3	495 049	100
	KD 4	495 059	100	KD 4	495 059	100
	KD 7	495 210	50	KD 7	495 210	50
	KD 8	495 229	50	KD 8	495 229	50
End Plate	<b>Type</b>	<b>Cat.No.</b>	<b>Qty.</b>	<b>Type</b>	<b>Cat.No.</b>	<b>Qty.</b>
	NPP/SRD 16	451 289	50	NPP/SRD 16T	451 282T	50
Partition Plate	<b>Type</b>	<b>Cat.No.</b>	<b>Qty.</b>	<b>Type</b>	<b>Cat.No.</b>	<b>Qty.</b>
	APP/SRD 16	464 209	50	APP/SRD 16	464 209	50
Test Plug	<b>Type</b>	<b>Cat.No.</b>	<b>Qty.</b>	<b>Type</b>	<b>Cat.No.</b>	<b>Qty.</b>
	TF Ø2,3	493 023	5	TF Ø2,3	493 023	5
Cross Connection	<b>Type</b>	<b>Cat.No.</b>	<b>Qty.</b>			
	CS 16/2	470 152	25			
Technical Data						
Rated Impulse Voltage / Pollution severity	8/3			8/3		
Insulation material group / Gauge pin code according to IEC 60947-1	1/A7			1/A7		
Protection class / Protection conductor type	IP20/NA			IP20/NA		
Marking Tags (Dekafix)						
See pages 326-333 for a list of Dekafix	D_NS 12x6, SLF-P1 W			D_NS 12x6, SLF-P1 W		
Package Quantity						
	50			50		

Color							
Color code is the last digit of the order number							
Blue	Green	Yellow	Red	Black	White	Orange	Brown
1	2	3	4	5	6	7	8

**Complying EN 45545-2 European Railway Standard for fire safety classes R22-R23-R24-R26 and Hazard Levels HL1 - HL2 - HL3**

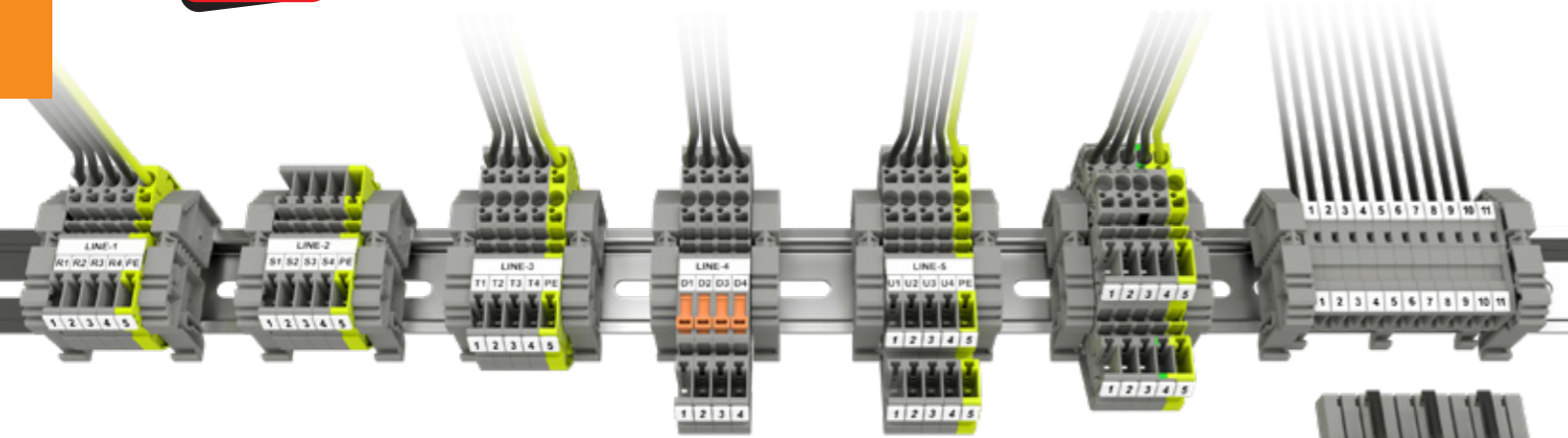

**DIN Rail Mounting**

Airborne connection terminals can be used on DIN rails as well as the other rail terminals with different sized structures.

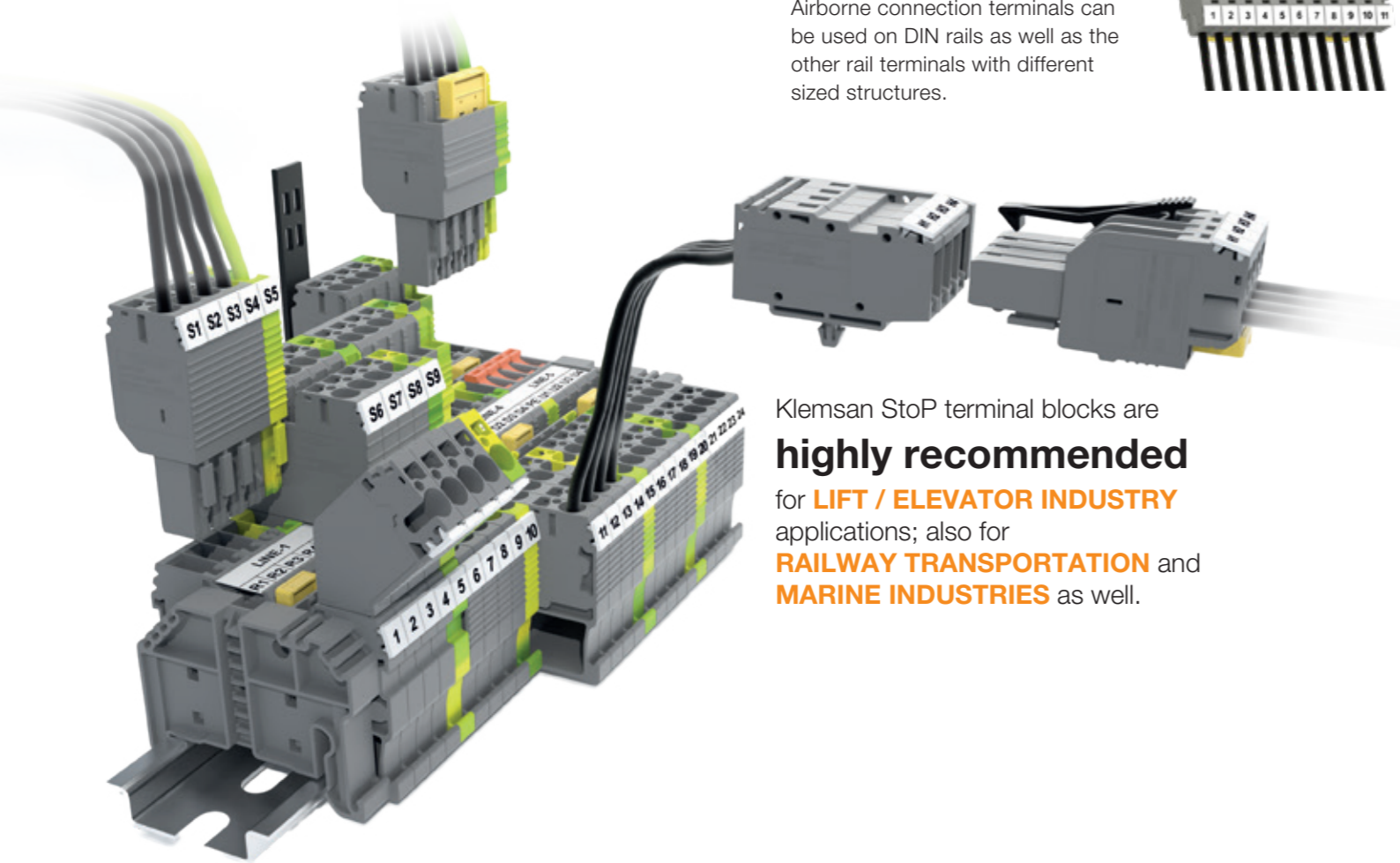

Klemsan StoP terminal blocks are **highly recommended** for **LIFT / ELEVATOR INDUSTRY** applications; also for **RAILWAY TRANSPORTATION** and **MARINE INDUSTRIES** as well.

By using our brand new series Klemsan StoP Terminal Blocks, you can easily build your signal or power circuits with plugs and sockets. Besides DIN Rail mount types, you can also make coupling of terminals without any DIN Rail fixing. The new StoP terminals enable users to intervene energy breakdowns quickly, making tests faster and safer.

- By using pin locks, user can match the right plugs and sockets. This prevents misconnection.
- Plugs and sockets can be purchased separately to make customized sets.
- Same cross-connectors can be used for both terminals and sockets.
- User can use either strip labels or marking tags for the proper marking of the terminal block set.

**Custom Solutions for Processes**

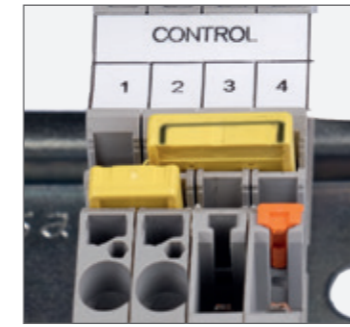

**Cross-Connection**

It is possible to make dual cross-connections on terminals and same cross-connectors can also be used for sockets. You may use permanent markers to indicate poles on cross-connectors.

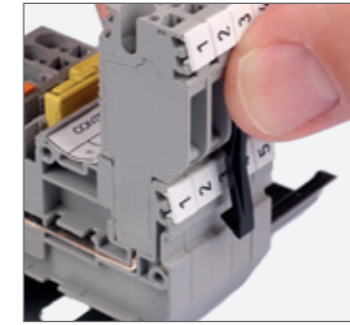

**Socket Locks**

Extra optional locks prevent your circuits from excessive vibrations. Sockets can be removed from terminals by simply pushing the clip upwards.

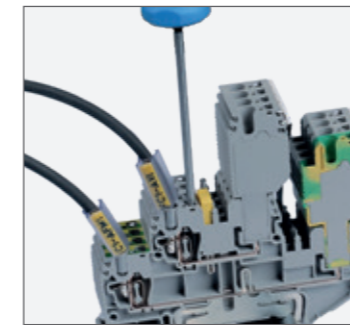

**Wire Assembly for Terminals**

Wires can be assembled quickly and easily by opening the spring cage with the suitable screwdriver.



**Cable Tie Mount**

You can use a cable tie to hold all cables together assembled to the socket by using cable tie mount.

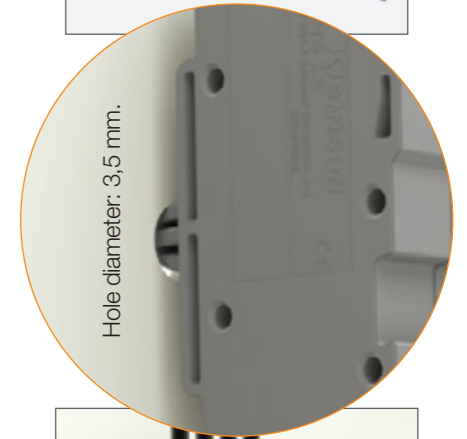

**Airborne Connection**

Airborne connection terminals can be used for making quick and safe connections inside the panels or installation ducts.

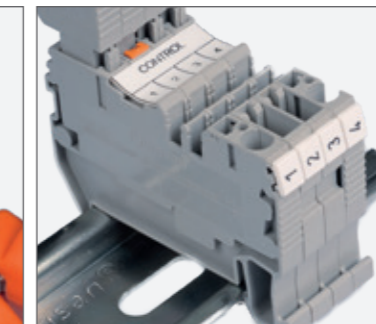

**Pin Coding**

Use orange pins on terminals to prevent the misconnection of sockets.

**CTP 2.5**

Width: 5,2 mm

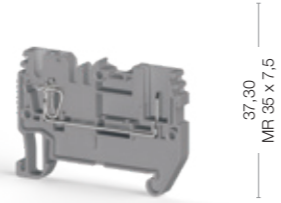

37,30  
MF 35 x 7,5

Cat No: 51,60

- 310 129
- 310 120
- 310 121

**PTP 2.5**

Width: 5,2 mm

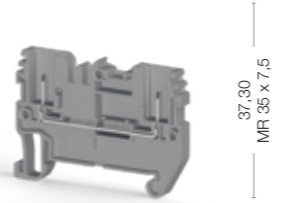

37,30  
MF 35 x 7,5

Cat No: 51,60

- 310 109
- 310 100
- 310 101

**CTP 2.5 E**

Width: 5,2 mm

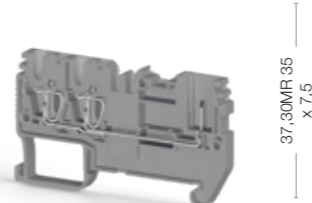

37,30  
MF 35 x 7,5

Cat No: 65,00

- 310 139
- 310 130
- 310 131

**CTP 2.5 EA**

Width: 5,2 mm

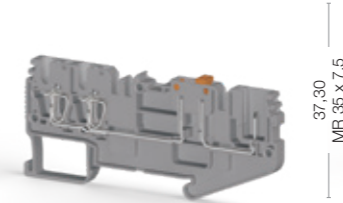

37,30  
MF 35 x 7,5

Cat No: 85,50

- 310 159

**CTP 2.5 C**

Width: 5,2 mm

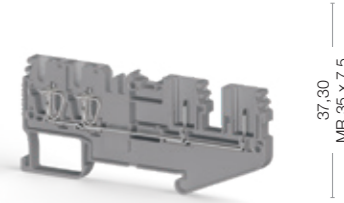

37,30  
MF 35 x 7,5

Cat No: 85,60

- 310 149



Electrical Ratings	310 129			310 109			310 139			310 159			310 149		
CE (IEC 61984 / IEC 60947-7-1)	500 V / 24 A / 2.5mm <sup>2</sup>			500 V / 24 A / 2.5mm <sup>2</sup>			500 V / 24 A / 2.5mm <sup>2</sup>			400 V / 20 A / 2.5mm <sup>2</sup>			500 V / 24 A / 2.5mm <sup>2</sup>		
<b>Connection Data</b>															
Conductor cross section solid (min.-max.)	0,08 - 4 mm <sup>2</sup>			0,08 - 4 mm <sup>2</sup>			0,08 - 4 mm <sup>2</sup>			0,08 - 4 mm <sup>2</sup>			0,08 - 4 mm <sup>2</sup>		
Conductor cross section stranded (min.-max.)	0,14 - 2,5 mm <sup>2</sup>			0,14 - 2,5 mm <sup>2</sup>			0,14 - 2,5 mm <sup>2</sup>			0,14 - 2,5 mm <sup>2</sup>			0,14 - 2,5 mm <sup>2</sup>		
2 conductors with same cross section, stranded, TWIN ferrules with plastic sleeve	0,5 mm <sup>2</sup>			0,5 mm <sup>2</sup>			0,5 mm <sup>2</sup>			0,5 mm <sup>2</sup>			0,5 mm <sup>2</sup>		
AWG Conductor	28-12			28-12			28-12			28-12			28-12		
Insulation Stripping Length (min.-max.)	8-10 mm			8-10 mm			8-10 mm			8-10 mm			8-10 mm		
<b>End Plate</b>	Type	Cat.No.	Qty.	Type	Cat.No.	Qty.	Type	Cat.No.	Qty.	Type	Cat.No.	Qty.	Type	Cat.No.	Qty.
	NPP/CTP 2,5	451 059	50	NPP/PTP 2,5	451 059	50				NPP/CTP 2,5 EA	451 099	50	NPP/CTP 2,5 C	451 099	50
<b>Cross Connection</b>	Type	Cat.No.	Qty.	Type	Cat.No.	Qty.	Type	Cat.No.	Qty.	Type	Cat.No.	Qty.	Type	Cat.No.	Qty.
	CS 2,5 / 2	470 102	25	CS 2,5 / 2	470 102	25	CS 2,5 / 2	470 102	25	CS 2,5 / 2	470 102	25	CS 2,5 / 2	470 102	25
	CS 2,5 / 3	470 103	20	CS 2,5 / 3	470 103	20	CS 2,5 / 3	470 103	20	CS 2,5 / 3	470 103	20	CS 2,5 / 3	470 103	20
	CS 2,5 / 4	470 104	15	CS 2,5 / 4	470 104	15	CS 2,5 / 4	470 104	15	CS 2,5 / 4	470 104	15	CS 2,5 / 4	470 104	15
	CS 2,5 / 5	470 105	10	CS 2,5 / 5	470 105	10	CS 2,5 / 5	470 105	10	CS 2,5 / 5	470 105	10	CS 2,5 / 5	470 105	10
	CS 2,5 / 10	470 109	5	CS 2,5 / 10	470 109	5	CS 2,5 / 10	470 109	5	CS 2,5 / 10	470 109	5	CS 2,5 / 10	470 109	5
<b>Technical Data</b>	6/3			6/3			6/3			6/3			6/3		
Rated Impulse Voltage / Pollution severity	1/A3			1/NA			1/A3			1/A3			1/A3		
Insulation material group / Gauge pin code according to IEC 60947-1	IP 20 / -			IP 20 / -			IP 20 / -			IP 20 / -			IP 20 / -		
Protection class / Protection conductor type															
<b>Marking Tags (Dekafix)</b>	D_NS 5,2x6, SLF-P1 W			D_NS 5,2x6, SLF-P1 W			D_NS 5,2x6, SLF-P1 W			D_NS 5,2x6, SLF-P1 W			D_NS 5,2x6, SLF-P1 W		
See pages 326-333 for a list of Dekafix															
<b>Package Quantity</b>	50			50			50			50			50		

**CTP 2.5-2F**

Width: 5,2 mm

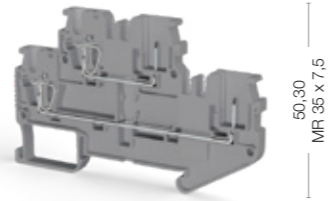
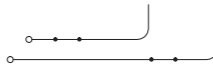

50,30  
MF 35 x 7,5

Cat No: 79,20

**CTP 2.5-2FK**

Width: 5,2 mm

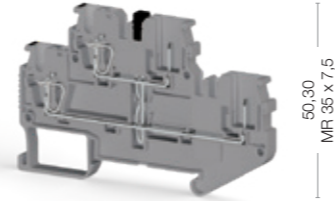

50,30  
MF 35 x 7,5

Cat No: 310 179

**CTP 2.5-FT**

Width: 5,2 mm

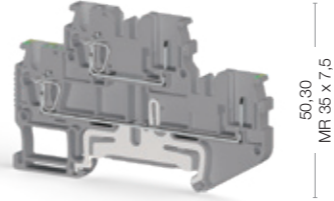
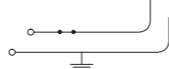

50,30  
MF 35 x 7,5

Cat No: 310 189

**CTP 2.5 T**

Width: 5,2 mm

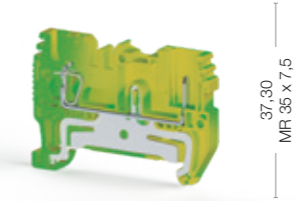
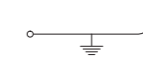

37,30  
MF 35 x 7,5

Cat No: 337 040

**PTP 2.5 T**

Width: 5,2 mm

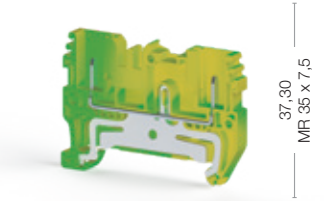
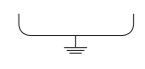

37,30  
MF 35 x 7,5

Cat No: 337 020



- 310 169
- 310 160
- 310 161

Electrical Ratings	500 V / 24 A / 2.5mm <sup>2</sup>			500 V / 24 A / 2.5mm <sup>2</sup>			500 V / 24 A / 2.5mm <sup>2</sup> - V / - A / 2.5mm <sup>2</sup>			- V / - A / 2.5mm <sup>2</sup>			- V / - A / 2.5mm <sup>2</sup>		
Connection Data	0,08 - 4 mm <sup>2</sup>			0,08 - 4 mm <sup>2</sup>			0,08 - 4 mm <sup>2</sup>			0,08 - 4 mm <sup>2</sup>			0,08 - 4 mm <sup>2</sup>		
Conductor cross section solid (min.-max.)	0,14 - 2,5 mm <sup>2</sup>			0,14 - 2,5 mm <sup>2</sup>			0,14 - 2,5 mm <sup>2</sup>			0,14 - 2,5 mm <sup>2</sup>			0,14 - 2,5 mm <sup>2</sup>		
Conductor cross section stranded (min.-max.)	0,5 mm <sup>2</sup>			0,5 mm <sup>2</sup>			0,5 mm <sup>2</sup>			0,5 mm <sup>2</sup>			0,5 mm <sup>2</sup>		
2 conductors with same cross section, stranded, TWIN ferrules with plastic sleeve	28-12			28-12			28-12			28-12			28-12		
AWG Conductor	8-10 mm			8-10 mm			8-10 mm			8-10 mm			8-10 mm		
Insulation Stripping Length (min.-max.)	Type			Type			Type			Type			Type		
End Plate	NPP/CTP 2,5-2F			NPP/CTP 2,5-2FK			NPP/CTP 2,5-2FT			NPP/CTP 2,5 T			NPP/PTP 2,5 T		
	Cat.No.	Qty.	Cat.No.	Qty.	Cat.No.	Qty.	Cat.No.	Qty.	Cat.No.	Qty.	Cat.No.	Qty.	Cat.No.	Qty.	
	451 079	25	451 079	25	451 079	25	451 052T	50	451 052T	50	451 052T	50	451 052T	50	
Cross Connection	Type			Type			Type			Type			Type		
	CS 2,5 / 2	470 102	25	CS 2,5 / 2	470 102	25	CS 2,5 / 2	470 102	25	CS 2,5 / 2	470 102	25	CS 2,5 / 2	470 102	25
	CS 2,5 / 3	470 103	20	CS 2,5 / 3	470 103	20	CS 2,5 / 3	470 103	20	CS 2,5 / 3	470 103	20	CS 2,5 / 3	470 103	20
	CS 2,5 / 4	470 104	15	CS 2,5 / 4	470 104	15	CS 2,5 / 4	470 104	15	CS 2,5 / 4	470 104	15	CS 2,5 / 4	470 104	15
	CS 2,5 / 5	470 105	10	CS 2,5 / 5	470 105	10	CS 2,5 / 5	470 105	10	CS 2,5 / 5	470 105	10	CS 2,5 / 5	470 105	10
	CS 2,5 / 10	470 109	5	CS 2,5 / 10	470 109	5	CS 2,5 / 10	470 109	5	CS 2,5 / 10	470 109	5	CS 2,5 / 10	470 109	5
Technical Data	6/3			6/3			6/3			6/3			6/3		
Rated Impulse Voltage / Pollution severity	1/A3			1/A3			1/A3			1/A3			1/NA		
Insulation material group / Gauge pin code according to IEC 60947-1	IP 20 / -			IP 20 / -			IP 20 / - / PE			IP 20 / PE			IP 20 / PE		
Protection class / Protection conductor type	D_NS 5,2x6, SLF-P2 W			D_NS 5,2x6, SLF-P2 W			D_NS 5,2x6, SLF-P2 W			D_NS 5,2x6, SLF-P1 W			D_NS 5,2x6, SLF-P1 W		
Marking Tags (Dekafix)	50			50			50			50			50		
Package Quantity	50			50			50			50			50		

**CTP 2.5 ET**

Width: 5,2 mm

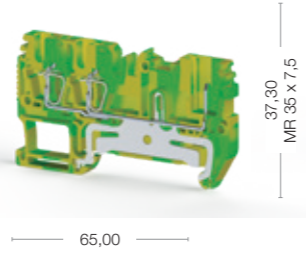

**CTP 2.5 CT**

Width: 5,2 mm

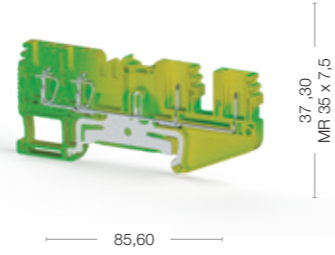
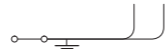

**CTP 2.5-2T**

Width: 5,2 mm

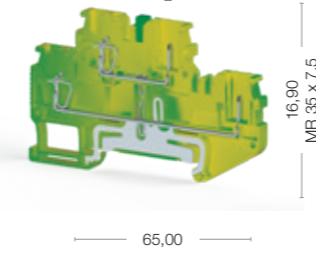
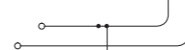

**SC-PTR 2.5**

Width: 5,2 mm



**SC-PT 2.5**

Width: 5,2 mm

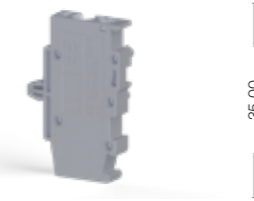

**SC-PTS 2.5**

Width: 5,2 mm

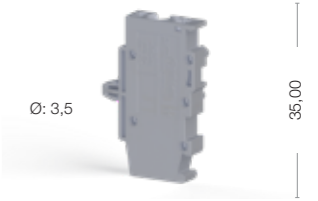

Cat No:

337 050

<b>Electrical Ratings</b>	
CE (IEC 61984 / IEC 60947-7-1)	V / A / 2.5mm <sup>2</sup>

<b>Connection Data</b>	
Conductor cross section solid (min.-max.)	0,08 - 4 mm <sup>2</sup>
Conductor cross section stranded (min.-max.)	0,14 - 2,5 mm <sup>2</sup>
2 conductors with same cross section, stranded, TWIN ferrules with plastic sleeve	0,5 mm <sup>2</sup>
AWG Conductor	28-12
Insulation Stripping Length (min.-max.)	8-10 mm

Type	Cat.No.	Qty.
NPP/CTP 2,5-ET	451 082T	50

<b>Technical Data</b>	
Rated Impulse Voltage / Pollution severity	6/3
Insulation material group / Gauge pin code according to IEC 60947-1	1/A3
Protection class / Protection conductor type	IP 20 / PE

<b>Marking Tags (Dekafix)</b>	
See pages 326-333 for a list of Dekafix	D_NS 5,2x6, SLF-P1 W

<b>Package Quantity</b>	50
-------------------------	----

Cat No:

337 060

<b>Electrical Ratings</b>	
V / A / 2.5mm <sup>2</sup>	V / A / 2.5mm <sup>2</sup>

<b>Connection Data</b>	
Conductor cross section solid (min.-max.)	0,08 - 4 mm <sup>2</sup>
Conductor cross section stranded (min.-max.)	0,14 - 2,5 mm <sup>2</sup>
2 conductors with same cross section, stranded, TWIN ferrules with plastic sleeve	0,5 mm <sup>2</sup>
AWG Conductor	28-12
Insulation Stripping Length (min.-max.)	8-10 mm

Type	Cat.No.	Qty.
NPP/CTP 2,5-CT	451 092T	50

<b>Technical Data</b>	
Rated Impulse Voltage / Pollution severity	6/3
Insulation material group / Gauge pin code according to IEC 60947-1	1/A3
Protection class / Protection conductor type	IP 20 / PE

<b>Marking Tags (Dekafix)</b>	
See pages 326-333 for a list of Dekafix	D_NS 5,2x6, SLF-P1 W

<b>Package Quantity</b>	50
-------------------------	----

Cat No:

337 070

<b>Electrical Ratings</b>	
V / A / 2.5mm <sup>2</sup>	V / A / 2.5mm <sup>2</sup>

<b>Connection Data</b>	
Conductor cross section solid (min.-max.)	0,08 - 4 mm <sup>2</sup>
Conductor cross section stranded (min.-max.)	0,14 - 2,5 mm <sup>2</sup>
2 conductors with same cross section, stranded, TWIN ferrules with plastic sleeve	0,5 mm <sup>2</sup>
AWG Conductor	28-12
Insulation Stripping Length (min.-max.)	8-10 mm

Type	Cat.No.	Qty.
NPP/CTP 2,5-2T	451 072T	25

<b>Technical Data</b>	
Rated Impulse Voltage / Pollution severity	6/3
Insulation material group / Gauge pin code according to IEC 60947-1	1/A3
Protection class / Protection conductor type	IP 20 / PE

<b>Marking Tags (Dekafix)</b>	
See pages 326-333 for a list of Dekafix	D_NS 5,2x6, SLF-P2 W

<b>Package Quantity</b>	50
-------------------------	----

Cat No:

- 310 949
- 310 940
- 310 941

<b>Electrical Ratings</b>	
500 V / 20 A / 2.5mm <sup>2</sup>	500 V / 20 A / 2.5mm <sup>2</sup>

<b>Connection Data</b>	
Conductor cross section solid (min.-max.)	0,08 - 4 mm <sup>2</sup>
Conductor cross section stranded (min.-max.)	0,14 - 2,5 mm <sup>2</sup>
2 conductors with same cross section, stranded, TWIN ferrules with plastic sleeve	0,5 mm <sup>2</sup>
AWG Conductor	28-12
Insulation Stripping Length (min.-max.)	8-10 mm

Type	Cat.No.	Qty.
NPP SC-PT 2,5	451 119	50

<b>Technical Data</b>	
Rated Impulse Voltage / Pollution severity	6/3
Insulation material group / Gauge pin code according to IEC 60947-1	1/A3
Protection class / Protection conductor type	IP 20 / -

<b>Marking Tags (Dekafix)</b>	
See pages 326-333 for a list of Dekafix	D_NS 5,2x6, SLF-P2 W

<b>Package Quantity</b>	50
-------------------------	----

• Can be used with Klemsan products only

Cat No:

- 310 929
- 310 920
- 310 921

<b>Electrical Ratings</b>	
500 V / 24 A / 2.5mm <sup>2</sup>	500 V / 24 A / 2.5mm <sup>2</sup>

<b>Connection Data</b>	
Conductor cross section solid (min.-max.)	0,08 - 4 mm <sup>2</sup>
Conductor cross section stranded (min.-max.)	0,14 - 2,5 mm <sup>2</sup>
2 conductors with same cross section, stranded, TWIN ferrules with plastic sleeve	0,5 mm <sup>2</sup>
AWG Conductor	28-12
Insulation Stripping Length (min.-max.)	8-10 mm

Type	Cat.No.	Qty.
NPP SC-PT 2,5	451 119	50

<b>Technical Data</b>	
Rated Impulse Voltage / Pollution severity	6/3
Insulation material group / Gauge pin code according to IEC 60947-1	1/A3
Protection class / Protection conductor type	IP 20 / -

<b>Marking Tags (Dekafix)</b>	
See pages 326-333 for a list of Dekafix	D_NS 5,2x6, SLF-P2 W

<b>Package Quantity</b>	50
-------------------------	----

• Can be used with Klemsan products only

Cat No:

- 310 939
- 310 930
- 310 931

<b>Electrical Ratings</b>	
500 V / 24 A / 2.5mm <sup>2</sup>	500 V / 24 A / 2.5mm <sup>2</sup>

<b>Connection Data</b>	
Conductor cross section solid (min.-max.)	0,08 - 4 mm <sup>2</sup>
Conductor cross section stranded (min.-max.)	0,14 - 2,5 mm <sup>2</sup>
2 conductors with same cross section, stranded, TWIN ferrules with plastic sleeve	0,5 mm <sup>2</sup>
AWG Conductor	28-12
Insulation Stripping Length (min.-max.)	8-10 mm

Type	Cat.No.	Qty.
NPP SC-PT 2,5	451 119	50

<b>Technical Data</b>	
Rated Impulse Voltage / Pollution severity	6/3
Insulation material group / Gauge pin code according to IEC 60947-1	1/A3
Protection class / Protection conductor type	IP 20 / -

<b>Marking Tags (Dekafix)</b>	
See pages 326-333 for a list of Dekafix	D_NS 5,2x6, SLF-P2 W

<b>Package Quantity</b>	50
-------------------------	----

• Can be used with Klemsan products only

# Series Terminals

CTP: Clamp to Pin,  
PTP: Pin to Pin

• Can be used with Klemmsan products only



## SG-PT 2.5

Width: 5,2 mm

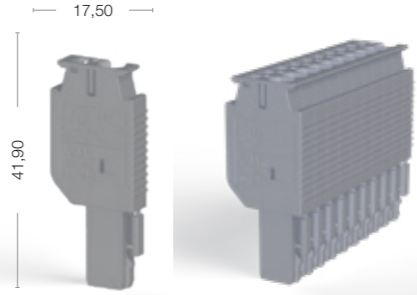

## SG-PT 2.5 CS

Width: 5,2 mm

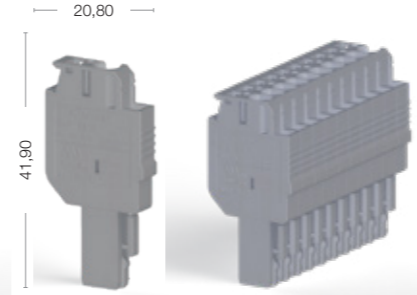

## SG-PT 2.5 AN

Width: 5,2 mm

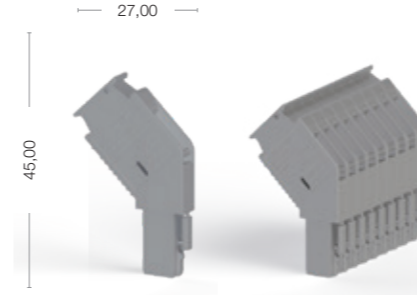

## SG-PT 2.5 DB

Width: 5,2 mm

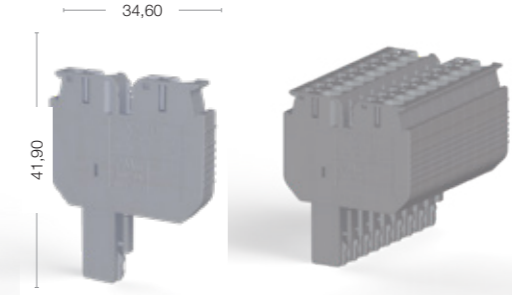

Electrical Ratings	SG-PT 2.5			SG-PT 2.5 CS			SG-PT 2.5 AN			SG-PT 2.5 DB																																																																																																																																																																																																																																																		
CE (IEC 61984 / IEC 60947-7-1)	500V / 24A / 2.5mm <sup>2</sup>			500V / 24A / 2.5mm <sup>2</sup>			500V / 24A / 2.5mm <sup>2</sup>			500V / 24A / 2.5mm <sup>2</sup>																																																																																																																																																																																																																																																		
<b>Connection Data</b>																																																																																																																																																																																																																																																												
Conductor cross section solid (min.-max.)	0,08 - 4 mm <sup>2</sup>			0,08 - 4 mm <sup>2</sup>			0,08 - 4 mm <sup>2</sup>			0,08 - 4 mm <sup>2</sup>																																																																																																																																																																																																																																																		
Conductor cross section stranded (min.-max.)	0,14 - 2,5 mm <sup>2</sup>			0,14 - 2,5 mm <sup>2</sup>			0,14 - 2,5 mm <sup>2</sup>			0,14 - 2,5 mm <sup>2</sup>																																																																																																																																																																																																																																																		
2 conductors with same cross section, stranded, TWIN ferrules with plastic sleeve	0,5 mm <sup>2</sup>			0,5 mm <sup>2</sup>			0,5 mm <sup>2</sup>			0,5 mm <sup>2</sup>																																																																																																																																																																																																																																																		
AWG Conductor	28-12			28-12			28-12			28-12																																																																																																																																																																																																																																																		
Insulation Stripping Length (min.-max.)	8-10 mm			8-10 mm			8-10 mm			8-10 mm																																																																																																																																																																																																																																																		
<b>Cross Connection</b>				<table border="1"> <thead> <tr> <th>Type</th> <th>Cat.No.</th> <th>Qty.</th> </tr> </thead> <tbody> <tr> <td>CS 2,5 / 2</td> <td>470 102</td> <td>25</td> </tr> <tr> <td>CS 2,5 / 3</td> <td>470 103</td> <td>20</td> </tr> <tr> <td>CS 2,5 / 4</td> <td>470 104</td> <td>15</td> </tr> <tr> <td>CS 2,5 / 5</td> <td>470 105</td> <td>10</td> </tr> <tr> <td>CS 2,5 / 10</td> <td>470 109</td> <td>5</td> </tr> </tbody> </table>			Type	Cat.No.	Qty.	CS 2,5 / 2	470 102	25	CS 2,5 / 3	470 103	20	CS 2,5 / 4	470 104	15	CS 2,5 / 5	470 105	10	CS 2,5 / 10	470 109	5							<table border="1"> <thead> <tr> <th>Type</th> <th>Cat.No.</th> <th>Qty.</th> </tr> </thead> <tbody> <tr> <td>CS 2,5 / 2</td> <td>470 102</td> <td>25</td> </tr> <tr> <td>CS 2,5 / 3</td> <td>470 103</td> <td>20</td> </tr> <tr> <td>CS 2,5 / 4</td> <td>470 104</td> <td>15</td> </tr> <tr> <td>CS 2,5 / 5</td> <td>470 105</td> <td>10</td> </tr> <tr> <td>CS 2,5 / 10</td> <td>470 109</td> <td>5</td> </tr> </tbody> </table>			Type	Cat.No.	Qty.	CS 2,5 / 2	470 102	25	CS 2,5 / 3	470 103	20	CS 2,5 / 4	470 104	15	CS 2,5 / 5	470 105	10	CS 2,5 / 10	470 109	5																																																																																																																																																																																																									
Type	Cat.No.	Qty.																																																																																																																																																																																																																																																										
CS 2,5 / 2	470 102	25																																																																																																																																																																																																																																																										
CS 2,5 / 3	470 103	20																																																																																																																																																																																																																																																										
CS 2,5 / 4	470 104	15																																																																																																																																																																																																																																																										
CS 2,5 / 5	470 105	10																																																																																																																																																																																																																																																										
CS 2,5 / 10	470 109	5																																																																																																																																																																																																																																																										
Type	Cat.No.	Qty.																																																																																																																																																																																																																																																										
CS 2,5 / 2	470 102	25																																																																																																																																																																																																																																																										
CS 2,5 / 3	470 103	20																																																																																																																																																																																																																																																										
CS 2,5 / 4	470 104	15																																																																																																																																																																																																																																																										
CS 2,5 / 5	470 105	10																																																																																																																																																																																																																																																										
CS 2,5 / 10	470 109	5																																																																																																																																																																																																																																																										
<b>Technical Data</b>																																																																																																																																																																																																																																																												
Rated Impulse Voltage / Pollution severity	6/3			6/3			6/3			6/3																																																																																																																																																																																																																																																		
Insulation material group / Gauge pin code according to IEC 60947-1	1/A3			1/A3			1/A3			1/A3																																																																																																																																																																																																																																																		
Protection class / Protection conductor type	IP 20 / -			IP 20 / -			IP 20 / -			IP 20 / -																																																																																																																																																																																																																																																		
<b>Ordering Data</b>	<table border="1"> <thead> <tr> <th>Type</th> <th>Cat. No.</th> <th>Qty.</th> </tr> </thead> <tbody> <tr><td>SG-PT 2.5-1</td><td>310 209</td><td>50</td></tr> <tr><td>SG-PT 2.5-2</td><td>310 219</td><td>50</td></tr> <tr><td>SG-PT 2.5-3</td><td>310 229</td><td>50</td></tr> <tr><td>SG-PT 2.5-4</td><td>310 239</td><td>50</td></tr> <tr><td>SG-PT 2.5-5</td><td>310 249</td><td>50</td></tr> <tr><td>SG-PT 2.5-6</td><td>310 259</td><td>25</td></tr> <tr><td>SG-PT 2.5-7</td><td>310 269</td><td>25</td></tr> <tr><td>SG-PT 2.5-8</td><td>310 279</td><td>25</td></tr> <tr><td>SG-PT 2.5-9</td><td>310 289</td><td>25</td></tr> <tr><td>SG-PT 2.5-10</td><td>310 299</td><td>25</td></tr> <tr><td>SG-PT 2.5-11</td><td>310 309</td><td>10</td></tr> <tr><td>SG-PT 2.5-12</td><td>310 319</td><td>10</td></tr> <tr><td>SG-PT 2.5-13</td><td>310 329</td><td>10</td></tr> <tr><td>SG-PT 2.5-14</td><td>310 339</td><td>10</td></tr> <tr><td>SG-PT 2.5-15</td><td>310 349</td><td>10</td></tr> <tr><td>SG-PT 2.5-1</td><td>310 202T</td><td>50</td></tr> <tr><td>SG-PT 2.5-1L</td><td>310 359</td><td>50</td></tr> <tr><td>SG-PT 2.5G-1M</td><td>310 369</td><td>50</td></tr> <tr><td>SG-PT 2.5G-1R</td><td>310 379</td><td>50</td></tr> </tbody> </table>			Type	Cat. No.	Qty.	SG-PT 2.5-1	310 209	50	SG-PT 2.5-2	310 219	50	SG-PT 2.5-3	310 229	50	SG-PT 2.5-4	310 239	50	SG-PT 2.5-5	310 249	50	SG-PT 2.5-6	310 259	25	SG-PT 2.5-7	310 269	25	SG-PT 2.5-8	310 279	25	SG-PT 2.5-9	310 289	25	SG-PT 2.5-10	310 299	25	SG-PT 2.5-11	310 309	10	SG-PT 2.5-12	310 319	10	SG-PT 2.5-13	310 329	10	SG-PT 2.5-14	310 339	10	SG-PT 2.5-15	310 349	10	SG-PT 2.5-1	310 202T	50	SG-PT 2.5-1L	310 359	50	SG-PT 2.5G-1M	310 369	50	SG-PT 2.5G-1R	310 379	50	<table border="1"> <thead> <tr> <th>Type</th> <th>Cat. No.</th> <th>Qty.</th> </tr> </thead> <tbody> <tr><td>SG-PT 2.5CS-1</td><td>310 389</td><td>50</td></tr> <tr><td>SG-PT 2.5CS-2</td><td>310 399</td><td>50</td></tr> <tr><td>SG-PT 2.5CS-3</td><td>310 409</td><td>50</td></tr> <tr><td>SG-PT 2.5CS-4</td><td>310 419</td><td>50</td></tr> <tr><td>SG-PT 2.5CS-5</td><td>310 429</td><td>50</td></tr> <tr><td>SG-PT 2.5CS-6</td><td>310 439</td><td>25</td></tr> <tr><td>SG-PT 2.5CS-7</td><td>310 449</td><td>25</td></tr> <tr><td>SG-PT 2.5CS-8</td><td>310 459</td><td>25</td></tr> <tr><td>SG-PT 2.5CS-9</td><td>310 469</td><td>25</td></tr> <tr><td>SG-PT 2.5CS-10</td><td>310 479</td><td>25</td></tr> <tr><td>SG-PT 2.5CS-11</td><td>310 489</td><td>10</td></tr> <tr><td>SG-PT 2.5CS-12</td><td>310 499</td><td>10</td></tr> <tr><td>SG-PT 2.5CS-13</td><td>310 509</td><td>10</td></tr> <tr><td>SG-PT 2.5CS-14</td><td>310 519</td><td>10</td></tr> <tr><td>SG-PT 2.5CS-15</td><td>310 529</td><td>10</td></tr> <tr><td>SG-PT 2.5CS-1</td><td>310 382T</td><td>50</td></tr> <tr><td>SG-PT 2.5CS-1L</td><td>310 539</td><td>50</td></tr> <tr><td>SG-PT 2.5GCS-1M</td><td>310 549</td><td>50</td></tr> <tr><td>SG-PT 2.5GCS-1R</td><td>310 559</td><td>50</td></tr> </tbody> </table>			Type	Cat. No.	Qty.	SG-PT 2.5CS-1	310 389	50	SG-PT 2.5CS-2	310 399	50	SG-PT 2.5CS-3	310 409	50	SG-PT 2.5CS-4	310 419	50	SG-PT 2.5CS-5	310 429	50	SG-PT 2.5CS-6	310 439	25	SG-PT 2.5CS-7	310 449	25	SG-PT 2.5CS-8	310 459	25	SG-PT 2.5CS-9	310 469	25	SG-PT 2.5CS-10	310 479	25	SG-PT 2.5CS-11	310 489	10	SG-PT 2.5CS-12	310 499	10	SG-PT 2.5CS-13	310 509	10	SG-PT 2.5CS-14	310 519	10	SG-PT 2.5CS-15	310 529	10	SG-PT 2.5CS-1	310 382T	50	SG-PT 2.5CS-1L	310 539	50	SG-PT 2.5GCS-1M	310 549	50	SG-PT 2.5GCS-1R	310 559	50	<table border="1"> <thead> <tr> <th>Type</th> <th>Cat. No.</th> <th>Qty.</th> </tr> </thead> <tbody> <tr><td>SG-PT 2.5AN-1</td><td>310 749</td><td>50</td></tr> <tr><td>SG-PT 2.5AN-2</td><td>310 759</td><td>50</td></tr> <tr><td>SG-PT 2.5AN-3</td><td>310 769</td><td>50</td></tr> <tr><td>SG-PT 2.5AN-4</td><td>310 779</td><td>50</td></tr> <tr><td>SG-PT 2.5AN-5</td><td>310 789</td><td>50</td></tr> <tr><td>SG-PT 2.5AN-6</td><td>310 799</td><td>25</td></tr> <tr><td>SG-PT 2.5AN-7</td><td>310 809</td><td>25</td></tr> <tr><td>SG-PT 2.5AN-8</td><td>310 819</td><td>25</td></tr> <tr><td>SG-PT 2.5AN-9</td><td>310 829</td><td>25</td></tr> <tr><td>SG-PT 2.5AN-10</td><td>310 839</td><td>25</td></tr> <tr><td>SG-PT 2.5AN-11</td><td>310 849</td><td>10</td></tr> <tr><td>SG-PT 2.5AN-12</td><td>310 859</td><td>10</td></tr> <tr><td>SG-PT 2.5AN-13</td><td>310 869</td><td>10</td></tr> <tr><td>SG-PT 2.5AN-14</td><td>310 879</td><td>10</td></tr> <tr><td>SG-PT 2.5AN-15</td><td>310 889</td><td>10</td></tr> <tr><td>SG-PT 2.5AN-1</td><td>310 742T</td><td>50</td></tr> <tr><td>SG-PT 2.5AN-1L</td><td>310 899</td><td>50</td></tr> <tr><td>SG-PT 2.5GAN-1M</td><td>310 909</td><td>50</td></tr> <tr><td>SG-PT 2.5GAN-1R</td><td>310 919</td><td>50</td></tr> </tbody> </table>			Type	Cat. No.	Qty.	SG-PT 2.5AN-1	310 749	50	SG-PT 2.5AN-2	310 759	50	SG-PT 2.5AN-3	310 769	50	SG-PT 2.5AN-4	310 779	50	SG-PT 2.5AN-5	310 789	50	SG-PT 2.5AN-6	310 799	25	SG-PT 2.5AN-7	310 809	25	SG-PT 2.5AN-8	310 819	25	SG-PT 2.5AN-9	310 829	25	SG-PT 2.5AN-10	310 839	25	SG-PT 2.5AN-11	310 849	10	SG-PT 2.5AN-12	310 859	10	SG-PT 2.5AN-13	310 869	10	SG-PT 2.5AN-14	310 879	10	SG-PT 2.5AN-15	310 889	10	SG-PT 2.5AN-1	310 742T	50	SG-PT 2.5AN-1L	310 899	50	SG-PT 2.5GAN-1M	310 909	50	SG-PT 2.5GAN-1R	310 919	50	<table border="1"> <thead> <tr> <th>Type</th> <th>Cat. No.</th> <th>Qty.</th> </tr> </thead> <tbody> <tr><td>SG-PT 2.5DB-1</td><td>310 569</td><td>50</td></tr> <tr><td>SG-PT 2.5DB-2</td><td>310 579</td><td>50</td></tr> <tr><td>SG-PT 2.5DB-3</td><td>310 589</td><td>50</td></tr> <tr><td>SG-PT 2.5DB-4</td><td>310 599</td><td>50</td></tr> <tr><td>SG-PT 2.5DB-5</td><td>310 609</td><td>50</td></tr> <tr><td>SG-PT 2.5DB-6</td><td>310 619</td><td>25</td></tr> <tr><td>SG-PT 2.5DB-7</td><td>310 629</td><td>25</td></tr> <tr><td>SG-PT 2.5DB-8</td><td>310 639</td><td>25</td></tr> <tr><td>SG-PT 2.5DB-9</td><td>310 649</td><td>25</td></tr> <tr><td>SG-PT 2.5DB-10</td><td>310 659</td><td>25</td></tr> <tr><td>SG-PT 2.5DB-11</td><td>310 669</td><td>10</td></tr> <tr><td>SG-PT 2.5DB-12</td><td>310 679</td><td>10</td></tr> <tr><td>SG-PT 2.5DB-13</td><td>310 689</td><td>10</td></tr> <tr><td>SG-PT 2.5DB-14</td><td>310 699</td><td>10</td></tr> <tr><td>SG-PT 2.5DB-15</td><td>310 709</td><td>10</td></tr> <tr><td>SG-PT 2.5DB-1</td><td>310 562T</td><td>50</td></tr> <tr><td>SG-PT 2.5DB-1L</td><td>310 719</td><td>50</td></tr> <tr><td>SG-PT 2.5GDB-1M</td><td>310 729</td><td>50</td></tr> <tr><td>SG-PT 2.5GDB-1R</td><td>310 739</td><td>50</td></tr> </tbody> </table>			Type	Cat. No.	Qty.	SG-PT 2.5DB-1	310 569	50	SG-PT 2.5DB-2	310 579	50	SG-PT 2.5DB-3	310 589	50	SG-PT 2.5DB-4	310 599	50	SG-PT 2.5DB-5	310 609	50	SG-PT 2.5DB-6	310 619	25	SG-PT 2.5DB-7	310 629	25	SG-PT 2.5DB-8	310 639	25	SG-PT 2.5DB-9	310 649	25	SG-PT 2.5DB-10	310 659	25	SG-PT 2.5DB-11	310 669	10	SG-PT 2.5DB-12	310 679	10	SG-PT 2.5DB-13	310 689	10	SG-PT 2.5DB-14	310 699	10	SG-PT 2.5DB-15	310 709	10	SG-PT 2.5DB-1	310 562T	50	SG-PT 2.5DB-1L	310 719	50	SG-PT 2.5GDB-1M	310 729	50	SG-PT 2.5GDB-1R	310 739	50
Type	Cat. No.	Qty.																																																																																																																																																																																																																																																										
SG-PT 2.5-1	310 209	50																																																																																																																																																																																																																																																										
SG-PT 2.5-2	310 219	50																																																																																																																																																																																																																																																										
SG-PT 2.5-3	310 229	50																																																																																																																																																																																																																																																										
SG-PT 2.5-4	310 239	50																																																																																																																																																																																																																																																										
SG-PT 2.5-5	310 249	50																																																																																																																																																																																																																																																										
SG-PT 2.5-6	310 259	25																																																																																																																																																																																																																																																										
SG-PT 2.5-7	310 269	25																																																																																																																																																																																																																																																										
SG-PT 2.5-8	310 279	25																																																																																																																																																																																																																																																										
SG-PT 2.5-9	310 289	25																																																																																																																																																																																																																																																										
SG-PT 2.5-10	310 299	25																																																																																																																																																																																																																																																										
SG-PT 2.5-11	310 309	10																																																																																																																																																																																																																																																										
SG-PT 2.5-12	310 319	10																																																																																																																																																																																																																																																										
SG-PT 2.5-13	310 329	10																																																																																																																																																																																																																																																										
SG-PT 2.5-14	310 339	10																																																																																																																																																																																																																																																										
SG-PT 2.5-15	310 349	10																																																																																																																																																																																																																																																										
SG-PT 2.5-1	310 202T	50																																																																																																																																																																																																																																																										
SG-PT 2.5-1L	310 359	50																																																																																																																																																																																																																																																										
SG-PT 2.5G-1M	310 369	50																																																																																																																																																																																																																																																										
SG-PT 2.5G-1R	310 379	50																																																																																																																																																																																																																																																										
Type	Cat. No.	Qty.																																																																																																																																																																																																																																																										
SG-PT 2.5CS-1	310 389	50																																																																																																																																																																																																																																																										
SG-PT 2.5CS-2	310 399	50																																																																																																																																																																																																																																																										
SG-PT 2.5CS-3	310 409	50																																																																																																																																																																																																																																																										
SG-PT 2.5CS-4	310 419	50																																																																																																																																																																																																																																																										
SG-PT 2.5CS-5	310 429	50																																																																																																																																																																																																																																																										
SG-PT 2.5CS-6	310 439	25																																																																																																																																																																																																																																																										
SG-PT 2.5CS-7	310 449	25																																																																																																																																																																																																																																																										
SG-PT 2.5CS-8	310 459	25																																																																																																																																																																																																																																																										
SG-PT 2.5CS-9	310 469	25																																																																																																																																																																																																																																																										
SG-PT 2.5CS-10	310 479	25																																																																																																																																																																																																																																																										
SG-PT 2.5CS-11	310 489	10																																																																																																																																																																																																																																																										
SG-PT 2.5CS-12	310 499	10																																																																																																																																																																																																																																																										
SG-PT 2.5CS-13	310 509	10																																																																																																																																																																																																																																																										
SG-PT 2.5CS-14	310 519	10																																																																																																																																																																																																																																																										
SG-PT 2.5CS-15	310 529	10																																																																																																																																																																																																																																																										
SG-PT 2.5CS-1	310 382T	50																																																																																																																																																																																																																																																										
SG-PT 2.5CS-1L	310 539	50																																																																																																																																																																																																																																																										
SG-PT 2.5GCS-1M	310 549	50																																																																																																																																																																																																																																																										
SG-PT 2.5GCS-1R	310 559	50																																																																																																																																																																																																																																																										
Type	Cat. No.	Qty.																																																																																																																																																																																																																																																										
SG-PT 2.5AN-1	310 749	50																																																																																																																																																																																																																																																										
SG-PT 2.5AN-2	310 759	50																																																																																																																																																																																																																																																										
SG-PT 2.5AN-3	310 769	50																																																																																																																																																																																																																																																										
SG-PT 2.5AN-4	310 779	50																																																																																																																																																																																																																																																										
SG-PT 2.5AN-5	310 789	50																																																																																																																																																																																																																																																										
SG-PT 2.5AN-6	310 799	25																																																																																																																																																																																																																																																										
SG-PT 2.5AN-7	310 809	25																																																																																																																																																																																																																																																										
SG-PT 2.5AN-8	310 819	25																																																																																																																																																																																																																																																										
SG-PT 2.5AN-9	310 829	25																																																																																																																																																																																																																																																										
SG-PT 2.5AN-10	310 839	25																																																																																																																																																																																																																																																										
SG-PT 2.5AN-11	310 849	10																																																																																																																																																																																																																																																										
SG-PT 2.5AN-12	310 859	10																																																																																																																																																																																																																																																										
SG-PT 2.5AN-13	310 869	10																																																																																																																																																																																																																																																										
SG-PT 2.5AN-14	310 879	10																																																																																																																																																																																																																																																										
SG-PT 2.5AN-15	310 889	10																																																																																																																																																																																																																																																										
SG-PT 2.5AN-1	310 742T	50																																																																																																																																																																																																																																																										
SG-PT 2.5AN-1L	310 899	50																																																																																																																																																																																																																																																										
SG-PT 2.5GAN-1M	310 909	50																																																																																																																																																																																																																																																										
SG-PT 2.5GAN-1R	310 919	50																																																																																																																																																																																																																																																										
Type	Cat. No.	Qty.																																																																																																																																																																																																																																																										
SG-PT 2.5DB-1	310 569	50																																																																																																																																																																																																																																																										
SG-PT 2.5DB-2	310 579	50																																																																																																																																																																																																																																																										
SG-PT 2.5DB-3	310 589	50																																																																																																																																																																																																																																																										
SG-PT 2.5DB-4	310 599	50																																																																																																																																																																																																																																																										
SG-PT 2.5DB-5	310 609	50																																																																																																																																																																																																																																																										
SG-PT 2.5DB-6	310 619	25																																																																																																																																																																																																																																																										
SG-PT 2.5DB-7	310 629	25																																																																																																																																																																																																																																																										
SG-PT 2.5DB-8	310 639	25																																																																																																																																																																																																																																																										
SG-PT 2.5DB-9	310 649	25																																																																																																																																																																																																																																																										
SG-PT 2.5DB-10	310 659	25																																																																																																																																																																																																																																																										
SG-PT 2.5DB-11	310 669	10																																																																																																																																																																																																																																																										
SG-PT 2.5DB-12	310 679	10																																																																																																																																																																																																																																																										
SG-PT 2.5DB-13	310 689	10																																																																																																																																																																																																																																																										
SG-PT 2.5DB-14	310 699	10																																																																																																																																																																																																																																																										
SG-PT 2.5DB-15	310 709	10																																																																																																																																																																																																																																																										
SG-PT 2.5DB-1	310 562T	50																																																																																																																																																																																																																																																										
SG-PT 2.5DB-1L	310 719	50																																																																																																																																																																																																																																																										
SG-PT 2.5GDB-1M	310 729	50																																																																																																																																																																																																																																																										
SG-PT 2.5GDB-1R	310 739	50																																																																																																																																																																																																																																																										



SG-PT 2.5AN-1 L



SG-PT 2.5GAN-1M

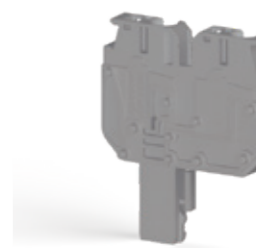

SG-PT 2.5GDB-1M

• Can be used with Klemmsan products only

Just combine single units of L-R products for left and right ends, add desired quantities of M products in-between to make your custom sockets.



Marking Tags (Dekafix):  
See pages 326-333 for usage of Dekafix / D\_NS 5,2x6, SLF-P2 W

Type		Compatible Products
<b>Socket Locks</b>		
SG-L 469 005 50 Qty.		SG-PT 2.5 SG-PT 2.5CS SG-PT 2.5AN SG-PT 2.5DB
SG-L2 469 015 50 Qty.		
<b>Pin Lock</b>		
SG-N 469 027 50 Qty.		CTP 2.5 PTP 2.5 CTP 2.5E CTP 2.5EA CTP 2.5C CTP 2.5-2F CTP 2.5-2FK CTP 2.5-FT CTP 2.5T PTP 2.5T CTP 2.5ET CTP 2.5CT CTP 2.5-2T
<b>Cable Tie Holder</b>		
SG-P 469 035 100 Qty.		SG-PT 2.5 SG-PT 2.5CS SG-PT 2.5AN SG-PT 2.5DB
<b>Cross-Connection</b>		
SRD K2.5 470 201 100 Qty.		CTP 2.5-2F CTP 2.5-FT
SRD K2.5 470 202 100 Qty.		
<b>Seperation Plates</b>		
APP/SRD CTP 2.5 464 029 50 Qty.		CTP 2.5 PTP 2.5 CTP 2.5T PTP 2.5T
APP/CTP 2.5E 464 039 50 Qty.		CTP 2.5E
APP/CTP 2.5C 464 049 50 Qty.		CTP 2.5C
APP/SRD CTP 2.5-2F 464 069 25 Qty.		CTP 2.5-2FK CTP 2.5-FT CTP 2.5-2F CTP 2.5-2T
<b>End Brackets</b>		
KD 3 495 049		CTP 2.5 PTP 2.5 CTP 2.5E CTP 2.5EA CTP 2.5C CTP 2.5-2F CTP 2.5-2FK CTP 2.5-FT CTP 2.5T PTP 2.5T CTP 2.5ET CTP 2.5CT CTP 2.5-2T
KD 4 495 059		

Type		Compatible Products
<b>Rails</b>		
MR35X7.5 (1m) 500 601 20 Qty.		CTP 2.5 PTP 2.5 CTP 2.5E CTP 2.5EA CTP 2.5C CTP 2.5-2F CTP 2.5-2FK CTP 2.5-FT CTP 2.5T PTP 2.5T CTP 2.5ET CTP 2.5CT SC-PTR 2.5
MR35X7.5 Sloted (1m) 500 602 20 Qty.		
MR35X15 (1m) 500 606 10 Qty.		
MR35X15 Sloted (1m) 500 607 10 Qty.		
<b>Marking</b>		
SLF-P1 W 1020 100 1 Qty.		CTP 2.5 PTP 2.5 CTP 2.5E CTP 2.5EA CTP 2.5C CTP 2.5T PTP 2.5T CTP 2.5ET CTP 2.5CT
DG 6/5 505 330 440 Qty.		Compatible with all StoP products.
D-NS 5,2x6 810 450 720 Qty.		Compatible with all StoP products.
<b>Test Plug</b>		
TF02 493 020 50 Qty.		CTP 2.5 CTP 2.5E CTP 2.5EA CTP 2.5C CTP 2.5-2F CTP 2.5-2FK CTP 2.5-FT CTP 2.5T CTP 2.5ET CTP 2.5CT CTP 2.5-2T SG-PT 2.5 SG-PT 2.5CS SG-PT 2.5AN SG-PT 2.5DB
<b>Screwdriver</b>		
KT 1 (0,4x2.5) 560 010 10 Qty.		Compatible with all StoP products.

**CTP 2,5**

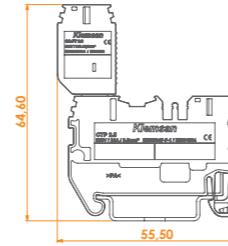

**CTP 2,5E**

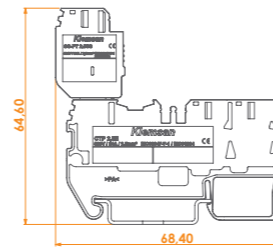

**CTP 2,5\_2FT**

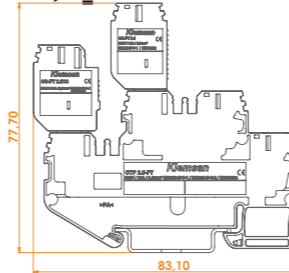

**CTP 2,5ET**

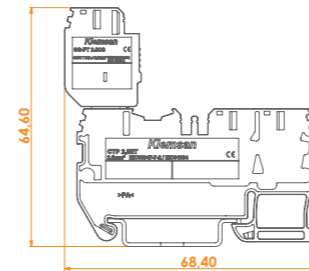

**SC-PTR 2,5**

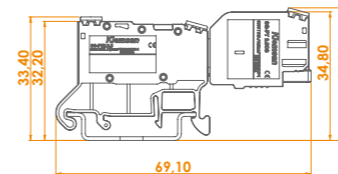

**SC\_PT 2 5AN**

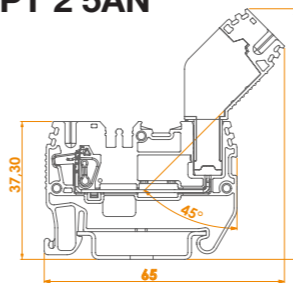

**PTP 2,5**

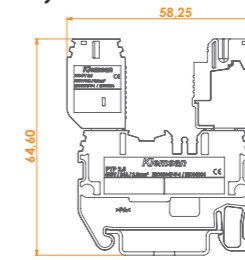

**CTP 2,5C**

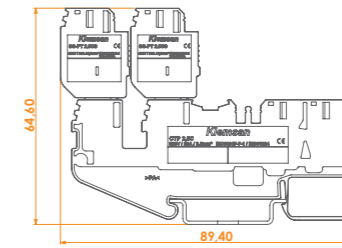

**CTP 2,5T**

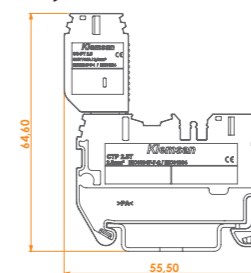

**CTP 2,5CT**

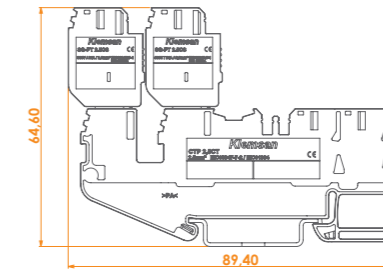

**SC-PT 2,5**

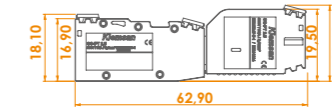

**SG\_PT 2 5DB**

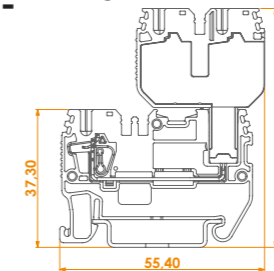

**CTP 2,5EA**

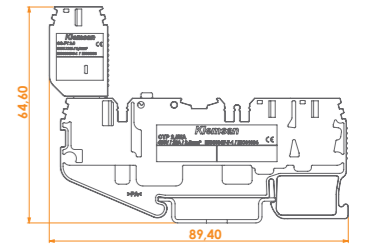

**CTP 2,5 2F**

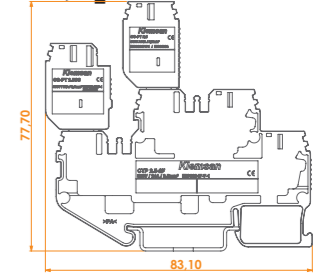

**PTP 2,5T**

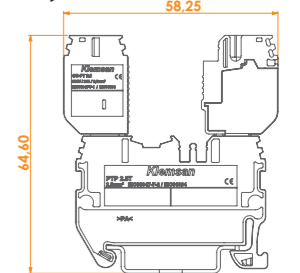

**CTP 2,5 2T**

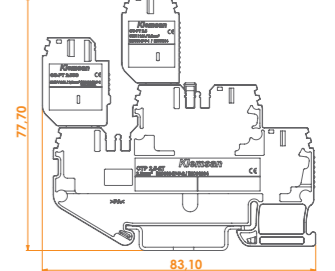

**SC-PTS 2,5**



\* All dimensions shown are in millimeters.

## PCY Series Terminals

PCY Series Spring Clamp Type Terminals can be used together with PCB Terminals with the pitch of 5,08 mm. LED terminal can be selected according to specified operating voltage of the product. Time-saving and safe accessories like push-in cross connections, Insulation plugs for unused socket outputs to prevent finger touch, End Plates are available. Special Marking solutions can be provided by Plotter Labeling.

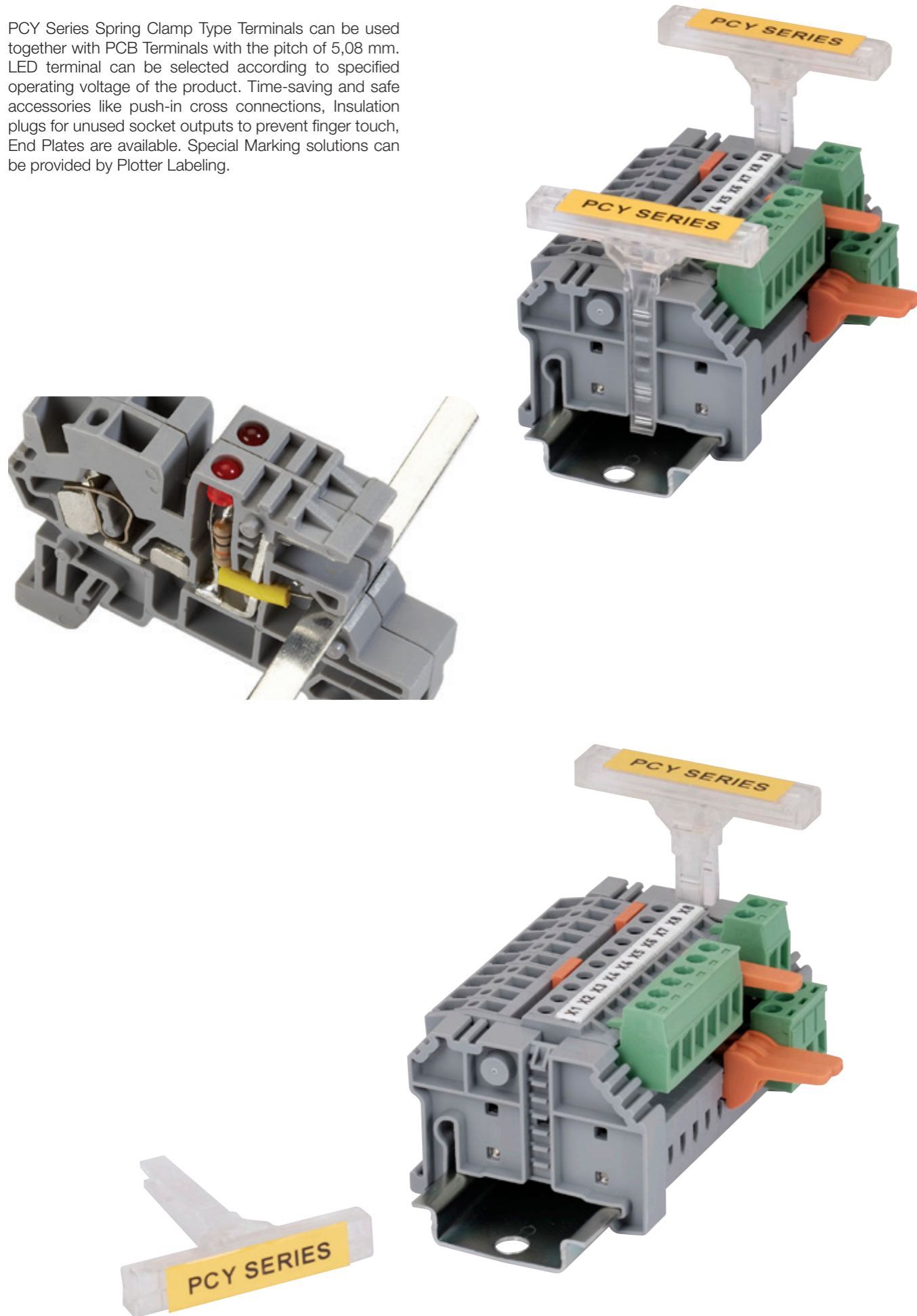

## AVK 2,5 PC Series Terminals

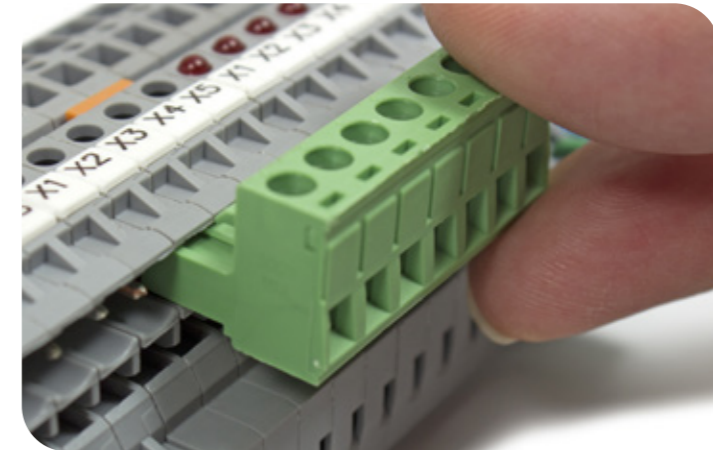

AVK 2,5PC Screw Type Terminals can be used together with PCB Terminals with the pitch of 5,08 mm. Time-saving and safe accessories like comb and screw type cross connections, Insulation plugs for unused socket outputs to prevent finger touch, End Plates are available. Special Marking solutions can be provided by Plotter Labeling.

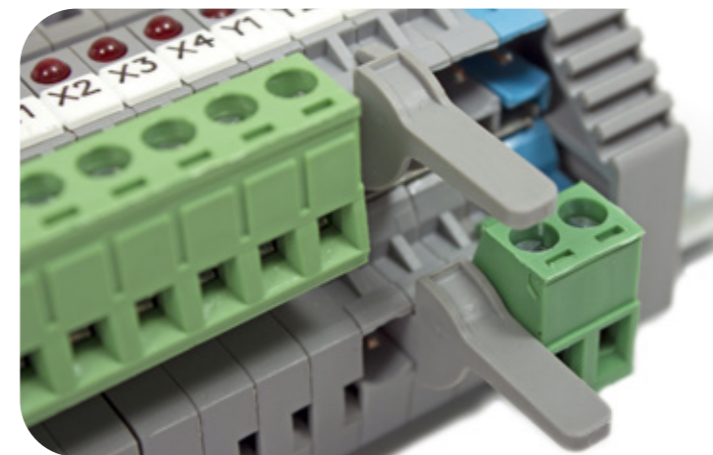



# PCY Type Terminals for PCB Connection

## PCY 2,5

Width: 5,05 mm

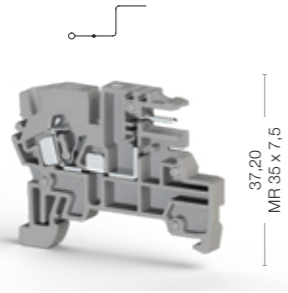

47,40

Cat No:

- 364 019
- 364 010

## PCY 2,5 N

Width: 5,05 mm

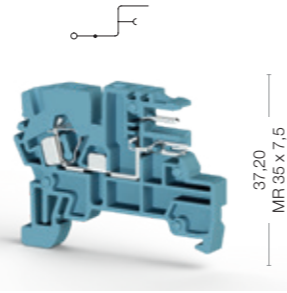

47,40

Cat No:

- 364 080

## PCY 2,5 E

Width: 5,05 mm

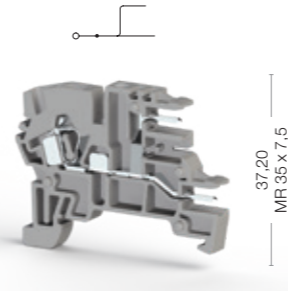

47,40

Cat No:

- 364 059
- 364 050

## PCY 2,5 L

Width: 5,05 mm

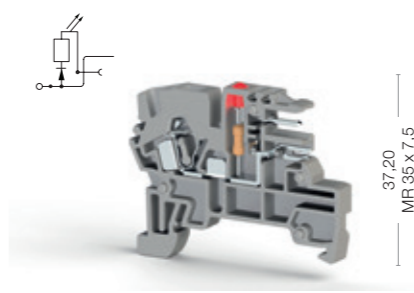

47,40

Cat No:

- 364 029
- 364 020

## PCY 2,5 EL

Width: 5,05 mm

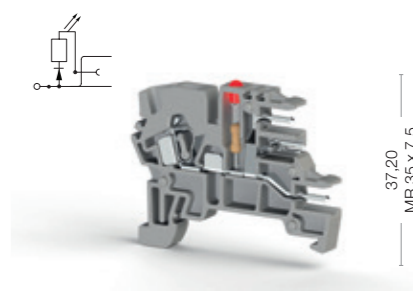

47,40

Cat No:

- 364 069
- 364 060



Electrical Ratings
CE (EN 60947-7-1)
UL
VDE (IEC 60947-7-1)
CSA
ATEX

Connection Data	
Conductor cross section solid (min.-max.)	0,08-4 mm <sup>2</sup>
Conductor cross section stranded (min.-max.)	0,08-2,5 mm <sup>2</sup>
2 conductors with same cross section, stranded, TWIN ferrules with plastic sleeve	0,5 mm <sup>2</sup>
AWG Conductor	AWG 28-12
Insulation Stripping Length (min.-max.)	9-10 mm
Screwdriver	KT 2 (0,5x3,0)

Ordering Data

End Plate

Isolation Cover	
	Grey
	Beige
	Orange

Push-in Cross Connection

Neutral Bus Bar

Technical Data	
Rated Impulse Voltage / Pollution severity	4/3
Insulation material group / Gauge pin code according to IEC 60947-1	1/A3
Protection class / Protection conductor type	IP 20 / -
Marking Tags (Dekafix)	D_NS 5x6, DB 5, DG 6/5
See pages 326-333 for a list of Dekafix	

Package Quantity
100 pcs.

Voltage, V ~	Current, A	Cross-Section
250	10	2,5 mm <sup>2</sup>
300	10	AWG 22-12

Conductor cross section solid (min.-max.)	Conductor cross section stranded (min.-max.)	2 conductors with same cross section, stranded, TWIN ferrules with plastic sleeve	AWG Conductor	Insulation Stripping Length (min.-max.)	Screwdriver
0,08-4 mm <sup>2</sup>	0,08-2,5 mm <sup>2</sup>	0,5 mm <sup>2</sup>	AWG 28-12	9-10 mm	KT 2 (0,5x3,0)

Type	Cat.No.	Qty.
NPP/PCY 2,5	450 199	100

Type	Cat.No.	Qty.
PCY IT	423 099	50
PCY IT	423 090	50
PCY IT	423 097	50

Type	Cat.No.	Qty.
UK 2,5/2	476 222	25
UK 2,5/3	476 223	20
UK 2,5/4	476 224	15
UK 2,5/10	476 229	5

Type	Cat.No.	Qty.
PCY NS	525 400	25

Type	Cat.No.	Qty.
PCY NS	525 400	25

Type	Cat.No.	Qty.
PCY IT	423 099	50
PCY IT	423 090	50
PCY IT	423 097	50

Type	Cat.No.	Qty.
UK 2,5/2	476 222	25
UK 2,5/3	476 223	20
UK 2,5/4	476 224	15
UK 2,5/10	476 229	5

Type	Cat.No.	Qty.
PCY NS	525 400	25

Voltage, V ~	Current, A	Cross-Section
250	10	2,5 mm <sup>2</sup>
300	10	AWG 22-12

Conductor cross section solid (min.-max.)	Conductor cross section stranded (min.-max.)	2 conductors with same cross section, stranded, TWIN ferrules with plastic sleeve	AWG Conductor	Insulation Stripping Length (min.-max.)	Screwdriver
0,08-4 mm <sup>2</sup>	0,08-2,5 mm <sup>2</sup>	0,5 mm <sup>2</sup>	AWG 28-12	9-10 mm	KT 2 (0,5x3,0)

Type	Cat.No.	Qty.
NPP/PCY 2,5 N	450 191	100

Type	Cat.No.	Qty.
PCY IT	423 099	50
PCY IT	423 090	50
PCY IT	423 097	50

Type	Cat.No.	Qty.
UK 2,5/2	476 222	25
UK 2,5/3	476 223	20
UK 2,5/4	476 224	15
UK 2,5/10	476 229	5

Type	Cat.No.	Qty.
PCY NS	525 400	25

Type	Cat.No.	Qty.
PCY NS	525 400	25

Type	Cat.No.	Qty.
PCY IT	423 099	50
PCY IT	423 090	50
PCY IT	423 097	50

Type	Cat.No.	Qty.
UK 2,5/2	476 222	25
UK 2,5/3	476 223	20
UK 2,5/4	476 224	15
UK 2,5/10	476 229	5

Type	Cat.No.	Qty.
PCY NS	525 400	25

Voltage, V ~	Current, A	Cross-Section
250	10	2,5 mm <sup>2</sup>
300	10	AWG 22-12

Conductor cross section solid (min.-max.)	Conductor cross section stranded (min.-max.)	2 conductors with same cross section, stranded, TWIN ferrules with plastic sleeve	AWG Conductor	Insulation Stripping Length (min.-max.)	Screwdriver
0,08-4 mm <sup>2</sup>	0,08-2,5 mm <sup>2</sup>	0,5 mm <sup>2</sup>	AWG 28-12	9-10 mm	KT 2 (0,5x3,0)

Type	Cat.No.	Qty.
NPP/PCY 2,5	450 199	100

Type	Cat.No.	Qty.
PCY IT	423 099	50
PCY IT	423 090	50
PCY IT	423 097	50

Type	Cat.No.	Qty.
UK 2,5/2	476 222	25
UK 2,5/3	476 223	20
UK 2,5/4	476 224	15
UK 2,5/10	476 229	5

Type	Cat.No.	Qty.
PCY NS	525 400	25

Type	Cat.No.	Qty.
PCY NS	525 400	25

Type	Cat.No.	Qty.
PCY IT	423 099	50
PCY IT	423 090	50
PCY IT	423 097	50

Type	Cat.No.	Qty.
UK 2,5/2	476 222	25
UK 2,5/3	476 223	20
UK 2,5/4	476 224	15
UK 2,5/10	476 229	5

Type	Cat.No.	Qty.
PCY NS	525 400	25

Voltage, V ~	Current, A	Cross-Section
250	10	2,5 mm <sup>2</sup>
300	10	AWG 22-12

Conductor cross section solid (min.-max.)	Conductor cross section stranded (min.-max.)	2 conductors with same cross section, stranded, TWIN ferrules with plastic sleeve	AWG Conductor	Insulation Stripping Length (min.-max.)	Screwdriver
0,08-4 mm <sup>2</sup>	0,08-2,5 mm <sup>2</sup>	0,5 mm <sup>2</sup>	AWG 28-12	9-10 mm	KT 2 (0,5x3,0)

Type	Cat.No.	Qty.
NPP/PCY 2,5	450 199	100

Type	Cat.No.	Qty.
PCY IT	423 099	50
PCY IT	423 090	50
PCY IT	423 097	50

Type	Cat.No.	Qty.
UK 2,5/2	476 222	25
UK 2,5/3	476 223	20
UK 2,5/4	476 224	15
UK 2,5/10	476 229	5

Type	Cat.No.	Qty.
PCY NS	525 400	25

Type	Cat.No.	Qty.
PCY NS	525 400	25

Type	Cat.No.	Qty.
PCY IT	423 099	50
PCY IT	423 090	50
PCY IT	423 097	50

Type	Cat.No.	Qty.
UK 2,5/2	476 222	25
UK 2,5/3	476 223	20
UK 2,5/4	476 224	15
UK 2,5/10	476 229	5

Type	Cat.No.	Qty.
PCY NS	525 400	25

Voltage, V ~	Current, A	Cross-Section
250	10	2,5 mm <sup>2</sup>
300	10	AWG 22-12

Conductor cross section solid (min.-max.)	Conductor cross section stranded (min.-max.)	2 conductors with same cross section, stranded, TWIN ferrules with plastic sleeve	AWG Conductor	Insulation Stripping Length (min.-max.)	Screwdriver
0,08-4 mm <sup>2</sup>	0,08-2,5 mm <sup>2</sup>	0,5 mm <sup>2</sup>	AWG 28-12	9-10 mm	KT 2 (0,5x3,0)

Type	Cat.No.	Qty.
NPP/PCY 2,5	450 199	100

Type	Cat.No.	Qty.
PCY IT	423 099	50
PCY IT	423 090	50
PCY IT	423 097	50

Type	Cat.No.	Qty.
UK 2,5/2	476 222	25
UK 2,5/3	476 223	20
UK 2,5/4	476 224	15
UK 2,5/10	476 229	5

Type	Cat.No.	Qty.
PCY NS	525 400	25

Type	Cat.No.	Qty.
PCY NS	525 400	25

Type	Cat.No.	Qty.
PCY IT	423 099	50
PCY IT	423 090	50
PCY IT	423 097	50

Type	Cat.No.	Qty.
UK 2,5/2	476 222	25
UK 2,5/3	476 223	20
UK 2,5/4	476 224	15
UK 2,5/10	476 229	5

Type	Cat.No.	Qty.
PCY NS	525 400	25

Voltage, V ~	Current, A	Cross-Section
250	10	2,5 mm <sup>2</sup>
300	10	AWG 22-12</

# Screw Type Terminal Blocks for PCB Connection

## AVK 2,5 PC

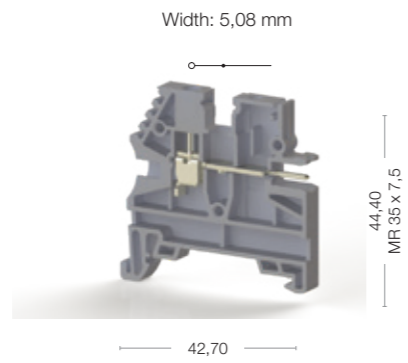

Cat No:

- 364 610
- 364 609

## AVK 2,5 PCN

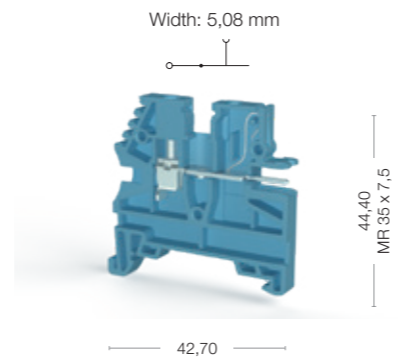

Cat No:

- 304 621

## AVK 2,5 PCLD/24VDC

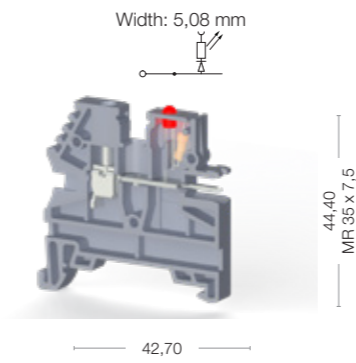

Cat No:

- 304 630
- 304 639



Electrical Ratings	Voltage, V ~	Current, A	Cross-Section
CE (EN 60947-7-1)	250	12	2,5 mm <sup>2</sup>
UL			
VDE (IEC 60947-7-1)			
CSA			
ATEX			

Connection Data	Type	Cat.No.	Qty.
Conductor cross section solid (min.-max.)			
Conductor cross section stranded (min.-max.)			
2 conductors with same cross section, stranded, TWIN ferrules with plastic sleeve			
AWG Conductor			
Insulation Stripping Length (min.-max.)			
Screwdriver			

End Plate	Type	Cat.No.	Qty.
	NPP/AVK 2,5-10	444 120	100

Insulation Cover	Type	Cat.No.	Qty.
	Grey	PCY IT	423 099
	Beige	PCY IT	423 090
	Orange	PCY IT	423 097

Cross Connection	Type	Cat.No.	Qty.
	UK 2,5/2	474 122	25
	UK 2,5/3	474 123	20
	UK 2,5/4	474 124	15
	UK 2,5/10	474 129	5
	UK 2,5/50	474 210	20

Comb Connector	Type	Cat.No.	Qty.
	TKO 2,5/2	476 262	25
	TKO 2,5/3	476 263	20
	TKO 2,5/4	476 264	15
	TKO 2,5/10	476 269	5

Neutral Busbar	Type	Cat.No.	Qty.
	PCY NS	525 400	25

Technical Data	Type	Cat.No.	Qty.
Rated Impulse Voltage / Pollution severity			
Insulation material group / Gauge pin code according to IEC 60947-1			
Protection class / Protection conductor type			
Marking Tags (Dekafix)			
See pages 326-333 for a list of Dekafix			

Package Quantity	Type	Cat.No.	Qty.

Electrical Ratings	Voltage, V ~	Current, A	Cross-Section
CE (EN 60947-7-1)	250	12	2,5 mm <sup>2</sup>
UL			
VDE (IEC 60947-7-1)			
CSA			
ATEX			

Connection Data	Type	Cat.No.	Qty.
Conductor cross section solid (min.-max.)			
Conductor cross section stranded (min.-max.)			
2 conductors with same cross section, stranded, TWIN ferrules with plastic sleeve			
AWG Conductor			
Insulation Stripping Length (min.-max.)			
Screwdriver			

End Plate	Type	Cat.No.	Qty.
	NPP/AVK 2,5-10	444 120	100

Insulation Cover	Type	Cat.No.	Qty.
	Grey	PCY IT	423 099
	Beige	PCY IT	423 090
	Orange	PCY IT	423 097

Cross Connection	Type	Cat.No.	Qty.
	UK 2,5/2	474 122	25
	UK 2,5/3	474 123	20
	UK 2,5/4	474 124	15
	UK 2,5/10	474 129	5
	UK 2,5/50	474 210	20

Comb Connector	Type	Cat.No.	Qty.
	TKO 2,5/2	476 262	25
	TKO 2,5/3	476 263	20
	TKO 2,5/4	476 264	15
	TKO 2,5/10	476 269	5

Neutral Busbar	Type	Cat.No.	Qty.
	PCY NS	525 400	25

Technical Data	Type	Cat.No.	Qty.
Rated Impulse Voltage / Pollution severity			
Insulation material group / Gauge pin code according to IEC 60947-1			
Protection class / Protection conductor type			
Marking Tags (Dekafix)			
See pages 326-333 for a list of Dekafix			

Package Quantity	Type	Cat.No.	Qty.

Electrical Ratings	Voltage, V ~	Current, A	Cross-Section
CE (EN 60947-7-1)	250	12	2,5 mm <sup>2</sup>
UL			
VDE (IEC 60947-7-1)			
CSA			
ATEX			

Connection Data	Type	Cat.No.	Qty.
Conductor cross section solid (min.-max.)			
Conductor cross section stranded (min.-max.)			
2 conductors with same cross section, stranded, TWIN ferrules with plastic sleeve			
AWG Conductor			
Insulation Stripping Length (min.-max.)			
Screwdriver			

End Plate	Type	Cat.No.	Qty.
	NPP/AVK 2,5-10	444 120	100

Insulation Cover	Type	Cat.No.	Qty.
	Grey	PCY IT	423 099
	Beige	PCY IT	423 090
	Orange	PCY IT	423 097

Cross Connection	Type	Cat.No.	Qty.
	UK 2,5/2	474 122	25
	UK 2,5/3	474 123	20
	UK 2,5/4	474 124	15
	UK 2,5/10	474 129	5
	UK 2,5/50	474 210	20

Comb Connector	Type	Cat.No.	Qty.
	TKO 2,5/2	476 262	25
	TKO 2,5/3	476 263	20
	TKO 2,5/4	476 264	15
	TKO 2,5/10	476 269	5

Neutral Busbar	Type	Cat.No.	Qty.
	PCY NS	525 400	25

Technical Data	Type	Cat.No.	Qty.
Rated Impulse Voltage / Pollution severity			
Insulation material group / Gauge pin code according to IEC 60947-1			
Protection class / Protection conductor type			
Marking Tags (Dekafix)			
See pages 326-333 for a list of Dekafix			

Package Quantity	Type	Cat.No.	Qty.

Electrical Ratings	Voltage, V ~	Current, A	Cross-Section
CE (EN 60947-7-1)	24	12	2,5 mm <sup>2</sup>
UL			
VDE (IEC 60947-7-1)			
CSA			
ATEX			

Connection Data	Type	Cat.No.	Qty.
Conductor cross section solid (min.-max.)			
Conductor cross section stranded (min.-max.)			
2 conductors with same cross section, stranded, TWIN ferrules with plastic sleeve			
AWG Conductor			
Insulation Stripping Length (min.-max.)			
Screwdriver			

End Plate	Type	Cat.No.	Qty.
	NPP/AVK 2,5-10	444 120	100

Insulation Cover	Type	Cat.No.	Qty.
	Grey	PCY IT	423 099
	Beige	PCY IT	423 090
	Orange	PCY IT	423 097

Cross Connection	Type	Cat.No.	Qty.
	UK 2,5/2	474 122	25
	UK 2,5/3	474 123	20
	UK 2,5/4	474 124	15
	UK 2,5/10	474 129	5
	UK 2,5/50	474 210	20

Comb Connector	Type	Cat.No.	Qty.
	TKO 2,5/2	476 262	25
	TKO 2,5/3	476 263	20
	TKO 2,5/4	476 264	15
	TKO 2,5/10	476 269	5

Neutral Busbar	Type	Cat.No.	Qty.
	PCY NS	525 400	25

Technical Data	Type	Cat.No.	Qty.
Rated Impulse Voltage / Pollution severity			
Insulation material group / Gauge pin code according to IEC 60947-1			
Protection class / Protection conductor type			
Marking Tags (Dekafix)			
See pages 326-333 for a list of Dekafix			

Package Quantity	Type	Cat.No.	Qty.

Electrical Ratings	Voltage, V ~	Current, A	Cross-Section
CE (EN 60947-7-1)	24	12	2,5 mm <sup>2</sup>
UL			
VDE (IEC 60947-7-1)			
CSA			
ATEX			

Connection Data	Type	Cat.No.	Qty.
Conductor cross section solid (min.-max.)			
Conductor cross section stranded (min.-max.)			
2 conductors with same cross section, stranded, TWIN ferrules with plastic sleeve			
AWG Conductor			
Insulation Stripping Length (min.-max.)			
Screwdriver			

End Plate	Type	Cat.No.	Qty.
	NPP/AVK 2,5-10	444 120	100

Insulation Cover	Type	Cat.No.	Qty.
	Grey	PCY IT	423 099
	Beige	PCY IT	423 090
	Orange	PCY IT	423 097

Cross Connection	Type	Cat.No.	Qty.
	UK 2,5/2	474 122	25
	UK 2,5/3	474 123	20
	UK 2,5/4	474 124	15
	UK 2,5/10	474 129	5
	UK 2,5/50	474 210	20

Comb Connector	Type	Cat.No.	Qty.
	TKO 2,5/2	476 262	25
	TKO 2,5/3	476 263	20
	TKO 2,5/4	476 264	15
	TKO 2,5/10	476 269	5

Neutral Busbar	Type	Cat.No.	Qty.
	PCY NS	525 400	25

Technical Data	Type	Cat.No.	Qty.
Rated Impulse Voltage / Pollution severity			
Insulation material group / Gauge pin code according to IEC 60947-1			
Protection class / Protection conductor type			
Marking Tags (Dekafix)			
See pages 326-333 for a list of Dekafix			

  

Package Quantity	Type	Cat.No.	Qty.

# Transformer Terminals Blocks

## TRV 4

Width: 7,5 mm

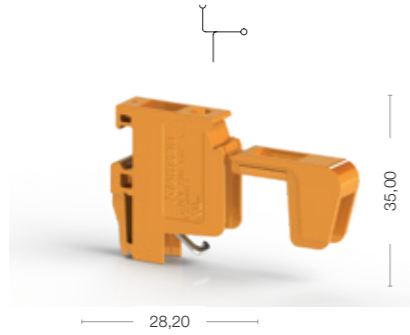

Cat No:

422 017

## TRV 4 B

Width: 7,5 mm

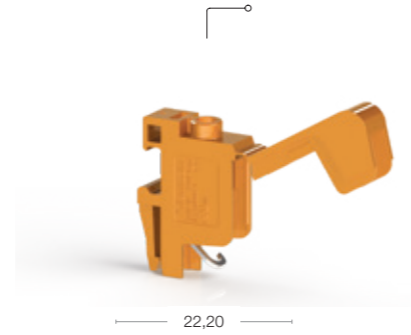

Cat No:

422 057

## TRV 4 M

Width: 15 mm

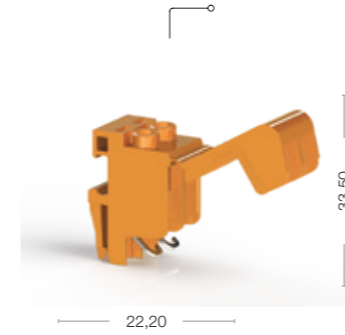

Cat No:

422 047

## TRV 4 S

Width: 12,50 mm

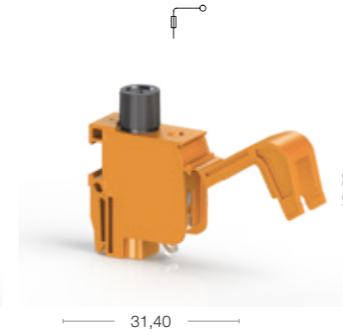

Cat No:

422 027

## TRV 4 T

Width: 12 mm

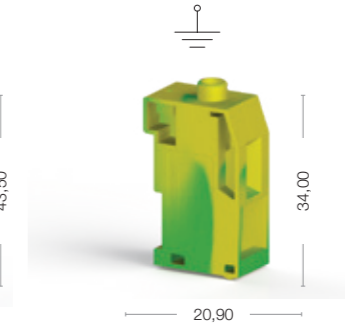

Cat No:

422 060

## TRV 10

Width: 22 mm

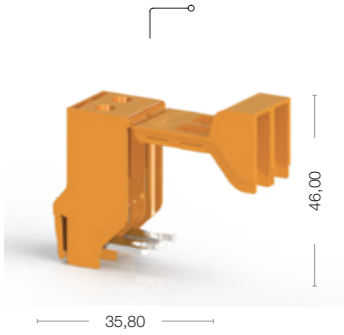

Cat No:

422 037



Electrical Ratings	Voltage, V ~	Current, A	Cross-Section	Voltage, V ~	Current, A	Cross-Section	Voltage, V ~	Current, A	Cross-Section	Voltage, V ~	Current, A	Cross-Section	Voltage, V ~	Current, A	Cross-Section	Voltage, V ~	Current, A	Cross-Section			
CE (EN 60947-7-1 - EN 60947-7-2)	750	25	4 mm <sup>2</sup>	750	25	4 mm <sup>2</sup>				750	25	4 mm <sup>2</sup>	500	10	4 mm <sup>2</sup>				750	63	10 mm <sup>2</sup>
UL	600	20	AWG 26-10	600	20	AWG 26-10				600	20	AWG 26-10	300	10	AWG 26-10				600	55	AWG 16-6
VDE (IEC 60947-7-1)																					
CSA																					
ATEX																					
<b>Connection Data</b>																					
Conductor cross section solid (min.-max.)	0,2-6 mm <sup>2</sup>			0,2-6 mm <sup>2</sup>						0,2-6 mm <sup>2</sup>			0,2-6 mm <sup>2</sup>			0,2-6 mm <sup>2</sup>			0,5-16 mm <sup>2</sup>		
Conductor cross section stranded (min.-max.)	0,2-6 mm <sup>2</sup>			0,2-6 mm <sup>2</sup>						0,2-6 mm <sup>2</sup>			0,2-6 mm <sup>2</sup>			0,2-6 mm <sup>2</sup>			0,5-16 mm <sup>2</sup>		
2 conductors with same cross section, stranded, TWIN ferrules with plastic sleeve, (min.-max.)	0,5-2,5 mm <sup>2</sup>			0,5-2,5 mm <sup>2</sup>						0,5-2,5 mm <sup>2</sup>			0,5-2,5 mm <sup>2</sup>			0,5-2,5 mm <sup>2</sup>			0,5-6 mm <sup>2</sup>		
AWG Conductor	AWG 24-10			AWG 24-10						AWG 24-10			AWG 24-10			AWG 24-10			AWG 20-6		
Insulation Stripping Length (min.-max.)	9-10 mm			9-10 mm						9-10 mm			9-10 mm			9-10 mm			11-12 mm		
Torque (min.-max.)	0,5-0,8 Nm			0,5-0,8 Nm						0,5-0,8 Nm			0,5-0,8 Nm			0,5-0,8 Nm			1,2-1,8 Nm		
Screwdriver	IKT 3 (0,6x3,5)			IKT 3 (0,6x3,5)						IKT 3 (0,6x3,5)			IKT 3 (0,6x3,5)			IKT 3 (0,6x3,5)			IKT 4 (0,8x40)		
<b>Technical Data</b>																					
Rated Impulse Voltage / Pollution severity	8/3			8/3						8/3			8/3			8/3			8/3		
Insulation material group / Gauge pin code according to IEC 60947-1	1/B4			1/A4						1/B4			1/B4			1/B4			1/B6		
Protection class / Protection conductor type	IP 20 / -			IP 20 / -						IP 20 / -			IP 20 / -			IP 20 / -			IP 20 / -		
<b>Marking Tags (Dekafix)</b>																					
See pages 326-333 for a list of Dekafix	D_NS 7,5x4,5, DB 7,5x4,5, DG 7/5			D_NS 7,5x4,5, DB 7,5x4,5, DG 7/5						D_NS 7,5x4,5, DB 7,5x4,5, DG 7/5			D_NS 7,5x4,5, D_NS 5x6, DB 5, DB 7,5x4,5, DG 6/5			D_NS 7,5x4,5, DB 7,5x4,5, DG 7/5			D_NS 7,5x4,5, DB 7,5x4,5, DG 7/5		
<b>Package Quantity</b>	50 pcs.			50 pcs.						50 pcs.			50 pcs.			50 pcs.			25 pcs.		

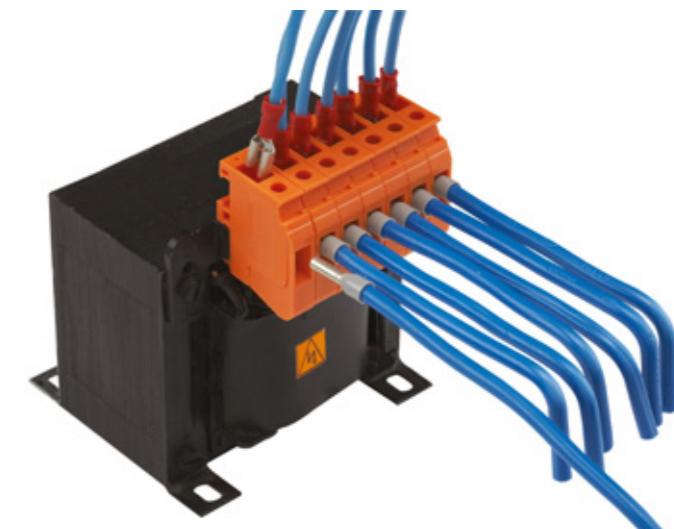

Color			
Color code is the last digit of the order number			
Grey	Green- Yellow	Orange	Beige
304 119	60	17	10

Color			
Color code is the last digit of the order number			
Grey	Green- Yellow	Orange	Beige
304 119	60	17	10

## Terminals Strips

- The product in the figure is the new psk 1/2 terminal strip.
- For allowing marking, label slots are designed according to DB 5 and DG 6/5 Marking Tags (Dekafix)
- Assembly of the terminal should be made with maximum 3 mm Width screw.

PSK 1/2 420 020      PSK 1/12 420 120      PSK 2/2 421 020      PSK 2/10 421 100

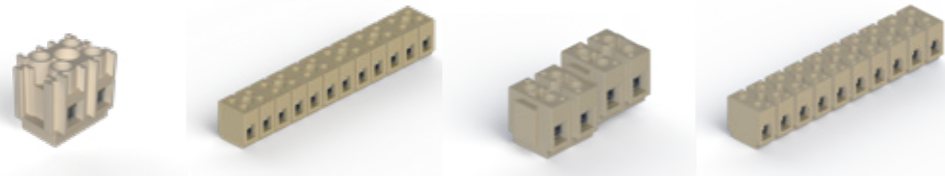

Electrical Ratings	Voltage / Current / Cross-Section	Voltage / Current / Cross-Section	Voltage / Current / Cross-Section	Voltage / Current / Cross-Section
TSE (EN 60998-2-1)	400 V ~ / 24 A / 2,5 mm <sup>2</sup>	400 V ~ / 24 A / 2,5 mm <sup>2</sup>	660 V ~ / 41 A / 6 mm <sup>2</sup>	660 V ~ / 41 A / 6 mm <sup>2</sup>
Insulation Stripping Length (min.-max.)	5 mm	5 mm	9 mm	9 mm
Torque	0,4 - 0,6 Nm	0,4 - 0,6 Nm	0,5 - 0,8 Nm	0,5 - 0,8 Nm
Qty.	100	100	100	20
Screwdriver	IKT3 (0,6x3,5)			

## Junction Box Terminals

AWG 24 - 12 600 V 105 °C operating temp 11mm / 0.43 in	0.14 - 4 mm <sup>2</sup> "f - st" 0.2 - 4 mm <sup>2</sup> "s + st" 450 V / 4 kv / 2 I <sub>N</sub> 32A	AWG 24 - 12 600 V 105 °C operating temp 11mm / 0.43 in	0.14 - 4 mm <sup>2</sup> "f - st" 0.2 - 4 mm <sup>2</sup> "s + st" 450 V / 4 kv / 3 I <sub>N</sub> 32A	AWG 24 - 12 600 V 105 °C operating temp 11mm / 0.43 in	0.14 - 4 mm <sup>2</sup> "f - st" 0.2 - 4 mm <sup>2</sup> "s + st" 450 V / 4 kv / 5 I <sub>N</sub> 32A
2 Connector Lever Type Junction Box Terminal		3 Connector Lever Type Junction Box Terminal		5 Connector Lever Type Junction Box Terminal	
Order No.	Package Qty.	Order No.	Package Qty.	Order No.	Package Qty.
425 420	100	425 430	50	425 450	25

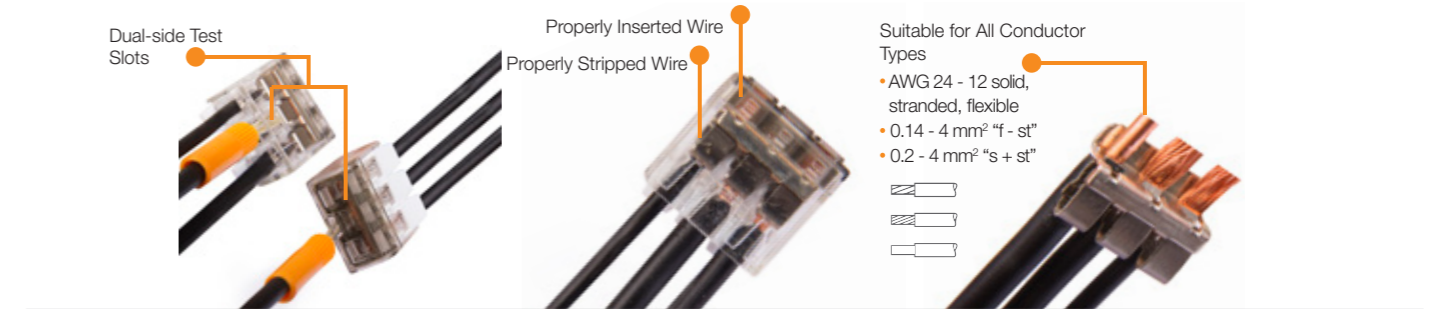

## Junction Box Terminals

- Suitable for 1,5 - 2,5 mm<sup>2</sup> solid strand cables
- Cage clamp connection
- One-point test
- Disassembling by turning the cable left

BUK 2,5/3 425 235      BUK 2,5/4 425 245      BUK 2,5/5 425 255      BUK 4/3 425 350

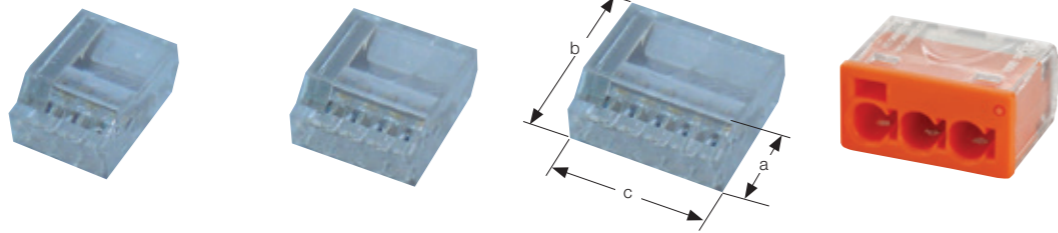

Electrical Ratings	Voltage / Current / Cross-Section	Voltage / Current / Cross-Section	Voltage / Current / Cross-Section	Voltage / Current / Cross-Section
IEC 60998-1, IEC 60998-2-1 (VDE)	450 V ~ / 24 A / 2,5 mm <sup>2</sup>	450 V ~ / 24 A / 2,5 mm <sup>2</sup>	450 V ~ / 24 A / 2,5 mm <sup>2</sup>	450 V ~ / 32 A / 4 mm <sup>2</sup>
Connection Data				
Solid Strand	1,0 - 2,5 mm <sup>2</sup>	1,0 - 2,5 mm <sup>2</sup>	1,0 - 2,5 mm <sup>2</sup>	0,5 - 4 mm <sup>2</sup>
Insulation Stripping Length (min.-max.)	7 mm	7 mm	7 mm	11 mm
AWG Conductor	22 ... 12	22 ... 12	22 ... 12	22...16
Dimensions				
a	9,4	9,4	9,4	10
b	19,4	19,4	19,4	19,2
c	13,8	17,6	21,1	19,1
Qty.	100	100	100	50

## Terminal Strips

SK 1 430 002 / 431 002      SK 2 430 012 / 431 012      SK 3 430 022 / 431 022      SK 4 430 032 / 431 032

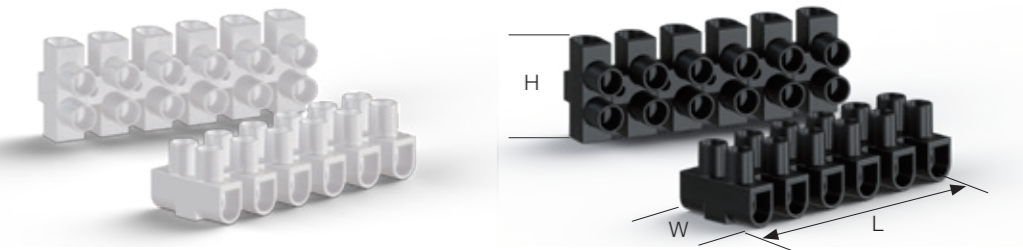

Electrical Ratings	Voltage / Current / Cross-Section	Voltage / Current / Cross-Section	Voltage / Current / Cross-Section	Voltage / Current / Cross-Section
IEC 60998-1, IEC 60998-2 (VDE)	450 V ~ / 32 A / 2,5 mm <sup>2</sup>	450 V ~ / 41 A / 4 mm <sup>2</sup>	450 V ~ / 57 A / 6 mm <sup>2</sup>	450 V ~ / 76 A / 16 mm <sup>2</sup>
UL	300 V ~ / 20 A / AWG 22 - 10	300 V ~ / 30 A / AWG 22 - 10	300 V ~ / 50 A / AWG 14 - 8	300 V ~ / 55 A / AWG 10 - 6
Torque	0,4 Nm	0,5 Nm	0,8 Nm	1,1 Nm
Connection Data				
Solid Strand, Screw Connection	0,75 - 4 mm <sup>2</sup>	0,75 - 6 mm <sup>2</sup>	1,5 - 6 mm <sup>2</sup>	6 - 16 mm <sup>2</sup>
Fine Strand, Screw Connection	0,5 - 2,5 mm <sup>2</sup>	0,5 - 4 mm <sup>2</sup>	1,5 - 6 mm <sup>2</sup>	6 - 10 mm <sup>2</sup>
Insulation Stripping Length / Torque	7 mm	8 mm	10 mm	10 mm
AWG Conductor	22...12	22...10	14...8	10...6
Dimensions				
L	95	116	135	175
W	16	19	22,5	25
H	12,8	15	17,65	21
Qty.				
Black (With Screw Blockage, Passivated)	50	50	50	50
Naturel (With Screw Blockage, Ni Coated)	50	50	50	50

## Clamping Yokes and Accessories

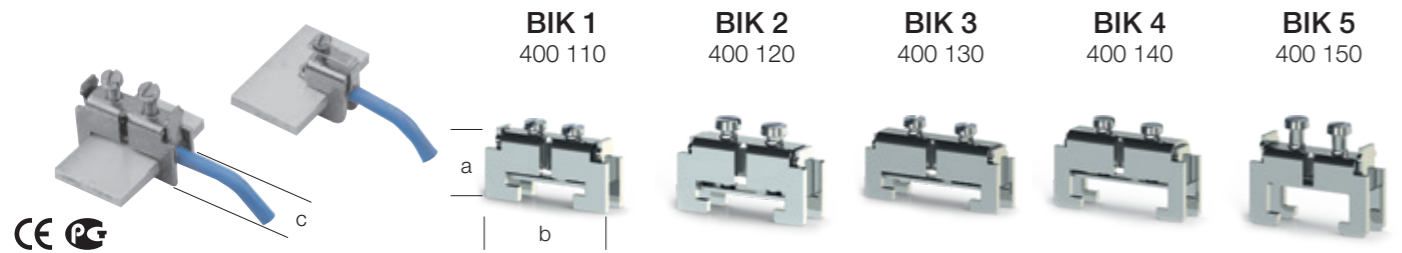

Electrical Ratings					
Cross-Section	1,5 - 6 mm <sup>2</sup>	6 - 35 mm <sup>2</sup>	6 - 35 mm <sup>2</sup>	6 - 35 mm <sup>2</sup>	6 - 35 mm <sup>2</sup>
Busbars Used	25 x 3 mm	30 x 5 mm	40 x 5 mm	40 x 10 mm	30 x 10 mm
Torque	1,5 Nm	1,5 Nm	1,5 Nm	1,5 Nm	1,5 Nm
Qty.					
	100	100	100	100	100
Connection Data					
Insulation Stripping Length (min.-max.)	19 mm	21 mm	26 mm	26 mm	21 mm
AWG Conductor	14 ... 8	8 ... 1	8 ... 1	8 ... 1	8 ... 1
Dimensions					
	a	21,8	25,7	26,5	32,0
	b	39,7	44,0	54,0	54,0
	c	10,5	13,0	13,0	13,0

BIK and SBK type terminals are produced suitable for various busbar sizes. It is possible to transfer energy practically without drilling the busbars. SBK type is more advantageous than BIK type in sense of cable connection ability by connecting terminal on busbar optionally.



Electrical Ratings						
Cross-Section	1,5 - 16 mm <sup>2</sup>	1,5 - 16 mm <sup>2</sup>	16 - 35 mm <sup>2</sup>	16 - 35 mm <sup>2</sup>	25 - 50 mm <sup>2</sup>	25 - 50 mm <sup>2</sup>
Busbars Used	... x 5 mm	... x 10 mm	... x 5 mm	... x 10 mm	... x 5 mm	... x 10 mm
Torque	4 Nm	4 Nm	6 Nm	6 Nm	8 Nm	8 Nm
Qty.						
	100	100	25	25	25	25
Connection Data						
Insulation Stripping Length	22 mm	22 mm	30 mm	30 mm	36 mm	36 mm
AWG Conductor	14 ... 6	14 ... 6	10 ... 2	10 ... 2	6 ... 10	6 ... 10
Dimensions						
	a	25,0	29,3	31,0	36,0	41,0
	b	21,5	21,5	29,0	29,0	35,0
	c	11,7	11,7	16,3	16,3	17,0

## Busbars

### KUB 1 - 2

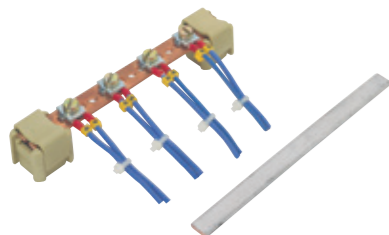

### KUB 3

Single strand screw connection :  
0,5 ..... 2,5 mm  
Insulation Stripping Length : 9 mm



Type	Cat. No.	Current (A)	Material	Dimensions (mm)	Qty.
KUB 1	525 100	80	E - Cu	15 x 2	1 m
KUB 1/2	525 101	80	E - Cu	15 x 2	50 cm
KUB 2	525 200	140	E - Cu	15 x 3	1 m
KUB 2/2	525 201	140	E - Cu	15 x 3	50 cm
KUB 3	525 300	140	E - Cu	10 x 3	1 m
KUB 3/3	525 350	140	Tin Coated E - Cu	10 x 3	1 m
KUB 4	525 320	140	Tin Plated - Copper	12 x 3	1 m
KUB 4	525 310	140	Copper	12 x 3	1 m

### BM 528 110



Dimensions	Material	Qty.
15 x 2	PA 6,6	50
15 x 3		
12 x 3		
10 x 3		

## Clamping Yokes and Accessories

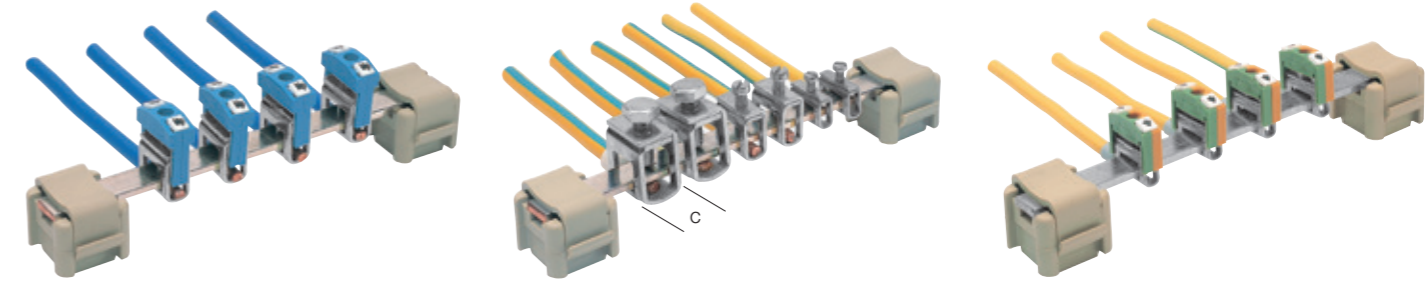

The clamping yokes can be slid onto the 10 x 3 busbar up to 50 mm<sup>2</sup> and the entire wiring matched to the installation.



Electrical Ratings			
Cross-Section	4 mm <sup>2</sup>	10 mm <sup>2</sup>	35 mm <sup>2</sup>
Insulation Stripping Length (min.-max.)	16 mm	19 mm	19 mm
Fixing Screw	M 3	M 4	M 6
Busbar Dimensions	10 x 3	10 x 3	10 x 3
Torque	0,5 Nm	1,2 Nm	2,8 Nm
Qty.			
	200	100	50
Connection Data			
Solid Strand	0,5 ... 6 mm <sup>2</sup>	1,5 ... 10 mm <sup>2</sup>	16 ... 50 mm <sup>2</sup>
Fine Strand,	0,5 ... 4 mm <sup>2</sup>	2,5 ... 10 mm <sup>2</sup>	16 ... 35 mm <sup>2</sup>
AWG Conductor	20 ... 10	14 ... 6	4 ... 1
Dimensions			
	a	11,3	17,2
	b	15,6	15,6
	c	5,5	8,7

IBK type clamping yokes are designed with blue insulation Widths in order to indicate connection to the N-Lead. They Terminals can be used with DB 5 marking tag.

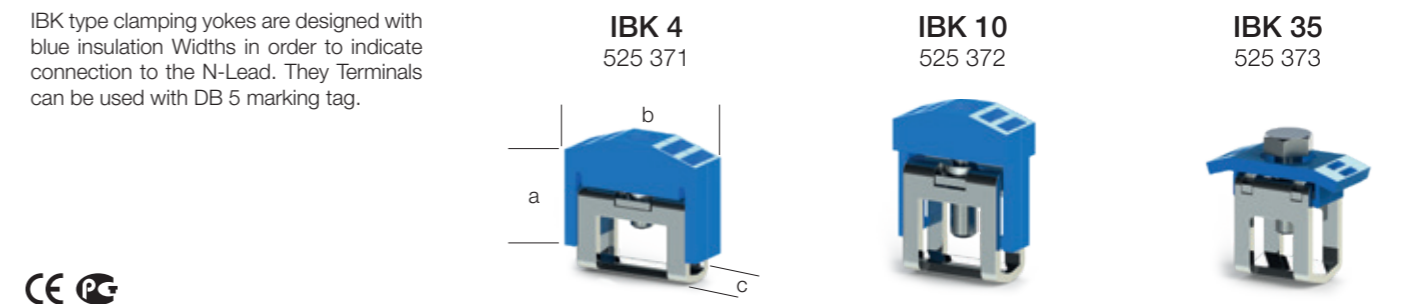

Electrical Ratings			
Cross-Section	4 mm <sup>2</sup>	10 mm <sup>2</sup>	35 mm <sup>2</sup>
Insulation Stripping Length (min.-max.)	16 mm	19 mm	19 mm
Fixing Screw	M 3	M 4	M 6
Busbar Dimensions	10 x 3	10 x 3	10 x 3
Isolation Width	Blue	Blue	Blue
Torque	0,5 Nm	1,2 Nm	2,8 Nm
Qty.			
	100	100	50
Connection Data			
Solid Strand	0,5 ... 6 mm <sup>2</sup>	1,5 ... 10 mm <sup>2</sup>	16 ... 50 mm <sup>2</sup>
Fine Strand,	0,5 ... 4 mm <sup>2</sup>	2,5 ... 10 mm <sup>2</sup>	16 ... 35 mm <sup>2</sup>
AWG Conductor	20 ... 10	14 ... 6	4 ... 1
Dimensions			
	a	14,1	19,9
	b	18,8	18,8
	c	6,4	8,5

IBK type clamping yokes are designed with yellow - green insulation Widths to emphasise the protection function. They Terminals can be used with DB 5 marking tag.



Electrical Ratings				
Cross-Sec.	4 mm <sup>2</sup>	10 mm <sup>2</sup>	35 mm <sup>2</sup>	
Insulation Stripping Length (min.-max.)	16 mm	19 mm	19 mm	
Fixing Screw	M 3	M 4	M 6	
Busbar Dimensions	10 x 3	10 x 3	10 x 3	
Isolation Width	Yellow-Green	Yellow-Green	Yellow-Green	
Torque	0,5 Nm	1,2 Nm	2,8 Nm	
Qty.				
	100	100	50	
Connection Data				
Solid Strand	0,5 ... 6 mm <sup>2</sup>	1,5 ... 10 mm <sup>2</sup>	16 ... 50 mm <sup>2</sup>	
Fine Strand,	0,5 ... 4 mm <sup>2</sup>	2,5 ... 10 mm <sup>2</sup>	16 ... 35 mm <sup>2</sup>	
AWG Conductor	20 ... 10	14 ... 6	4 ... 1	
Dimensions				
	a	14,1	19,9	8,8
	b	18,8	18,8	31,7
	c	6,4	8,5	14,1



Electrical Ratings				
Cross-Sec.	4 mm <sup>2</sup>	16 mm <sup>2</sup>	35 mm <sup>2</sup>	
Insulation Stripping Length (min.-max.)	16 mm	16 mm	16 mm	
Fixing Screw	M 4	M 5	M 6	
Busbar Dimensions	10 x 3 / 12 x 3	10 x 3 / 12 x 3	10 x 3 / 12 x 3	
Isolation Width	-	-	-	
Torque	1,5 - 1,8 Nm	2,5 - 3 Nm	3,2 - 3,7 Nm	
Qty.				
	50	50	50	
Connection Data				
Solid Strand	0,5 ... 6 mm <sup>2</sup>	1,5 ... 16 mm <sup>2</sup>	2,5 ... 35 mm <sup>2</sup>	
Fine Strand,	0,5 ... 4 mm <sup>2</sup>	1,5 ... 16 mm <sup>2</sup>	2,5 ... 35 mm <sup>2</sup>	
AWG Conductor	20 ... 10	16 ... 6	14 ... 2	
Dimensions				
	a	18	18	18
	b	7	10	14



Electrical Ratings				
Cross-Sec.	4 mm <sup>2</sup>	16 mm <sup>2</sup>	35 mm <sup>2</sup>	
Insulation Stripping Length (min.-max.)	16 mm	16 mm	16 mm	
Fixing Screw	M 4	M 5	M 6	
Busbar Dimensions	10 x 3 / 12 x 3	10 x 3 / 12 x 3	10 x 3 / 12 x 3	
Isolation Width	Blue	Blue	Blue	
Torque	1,5 - 1,8 Nm	2,5 - 3 Nm	3,2 - 3,7 Nm	
Qty.				
	50	50	50	
Connection Data				
Solid Strand	0,5 ... 6 mm <sup>2</sup>	1,5 ... 16 mm <sup>2</sup>	2,5 ... 35 mm <sup>2</sup>	
Fine Strand,	0,5 ... 4 mm <sup>2</sup>	1,5 ... 16 mm <sup>2</sup>	2,5 ... 35 mm <sup>2</sup>	
AWG Conductor	20 ... 10	16 ... 6	14 ... 2	
Dimensions				
	a	18	18	18
	b	7	10	14



Electrical Ratings				
Cross-Sec.	4 mm <sup>2</sup>	16 mm <sup>2</sup>	35 mm <sup>2</sup>	
Insulation Stripping Length (min.-max.)	16 mm	16 mm	16 mm	
Fixing Screw	M 4	M 5	M 6	
Busbar Dimensions	10 x 3 / 12 x 3	10 x 3 / 12 x 3	10 x 3 / 12 x 3	
Isolation Width	Yellow-Green	Yellow-Green	Yellow-Green	
Torque	1,5 - 1,8 Nm	2,5 - 3 Nm	3,2 - 3,7 Nm	
Qty.				
	50	50	50	
Connection Data				
Solid Strand	0,5 ... 6 mm <sup>2</sup>	1,5 ... 16 mm <sup>2</sup>	2,5 ... 35 mm <sup>2</sup>	
Fine Strand,	0,5 ... 4 mm <sup>2</sup>	1,5 ... 16 mm <sup>2</sup>	2,5 ... 35 mm <sup>2</sup>	
AWG Conductor	20 ... 10	16 ... 6	14 ... 2	
Dimensions				
	a	18	18	18
	b	7	10	14

## DIN Rails

MR 32

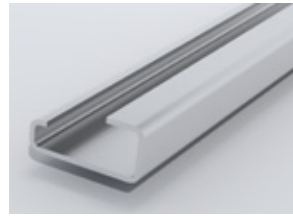

MR 35 x 7,5



MR 35 x 7,5

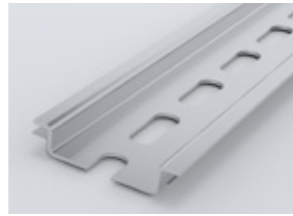

General Features				
Cat. No.	500 101	500 601	500 602	500 602E
Unit Length (m)	1	1	1	1
Description	Non-Slotted Zinc Coated Steel	Non-Slotted Zinc Coated Steel	Slotted Zinc Coated Steel	Slotted Galvanised Steel Sheet
Qty.	10	10	10	10
Cat. No.		500 603	500 604	500 604E
Unit Length (m)		2	2	2
Description		Non-Slotted Zinc Coated Steel	Slotted Galvanised Steel Sheet	Slotted Galvanised Steel Sheet
Qty.		10	10	10
Cat. No.		500 605		
Unit Length (m)		3		
Description		Non-Slotted		
Qty.		10		

MR 35 x 15

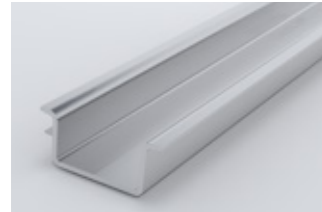

MR 35 x 15

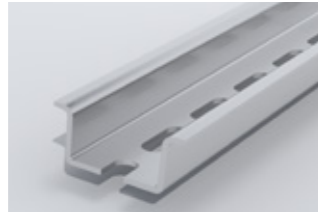

MR 15 x 5,5

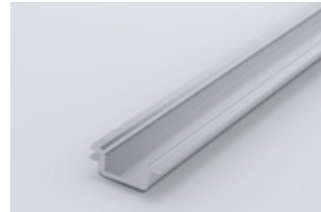

MR 15 x 5,5



500 606	500 607	500 610	500 611
1	1	1	1
Non-Slotted / Zinc Coated Steel	Slotted / Zinc Coated Steel	Non-Slotted / Zinc Coated Steel	Slotted / Zinc Coated Steel
10	10	50	50
500 608	500 609	500 612	500 613
2	2	2	2
Non-Slotted / Zinc Coated Steel	Slotted / Zinc Coated Steel	Non-Slotted / Zinc Coated Steel	Slotted / Zinc Coated Steel
10	10	10	10

## Cable Clamps



Cat. No.	Product	Max. Cable Tie Width (mm)	Dimensions (mm)	Qty.
510 110	K 1	8 - 12	19x51	25
510 120	K 2	11 - 18	22.5x50	25
510 130	K 3	12 - 23	28.5x55	25

## Cable Clamp Rail

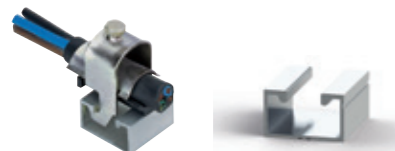

Cat. No.	Product	Dimensions (mm)	Qty.
510 500	KR 1	30x35	1

## Rail Cutting Tool

Cat. No.	Product	Cutting Thickness	Cutting Capacity	Length Adjustment	Qty.
500 650	KRK M	1,5 mm	7.5x35 mm 15x35 mm Tij Ø8mm	100 cm	1

- 3 different cutting slots
- Clean Cut
- Lossless cutting
- Non-blunting knife
- Length adjustment guide



## DIN Rail Support

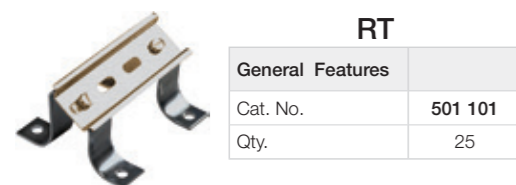

RT

General Features	
Cat. No.	501 101
Qty.	25

## End Brackets

WGD 1

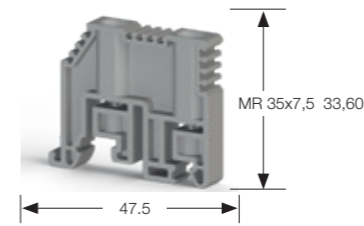

KD 3

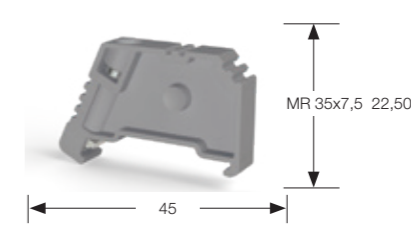

KD 4

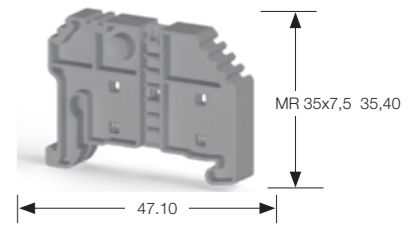

Cat. No.	495 039 - Grey 495 030 - Beige	495 049 - Grey 495 040 - Beige	495 059 - Grey 495 050 - Beige
	Screw-type end bracket mounted on MR32 and MR 35 types of DIN-rail. Can be used together with Screw Connection feed-through one level terminals.	Screw-type end bracket mounted on MR 35 type of DIN-rail. Can be used together with Screw Connection feed-through one level terminals.	Without screw end bracket mounted on MR 35 type of DIN-rail. Can be used together with Spring Clamp and Practical Spring Clamp feed-through terminals.
Qty.	100	100	100
Marker		508 530 SIFX 0615Y (6x15 mm)	508 530 SIFX 0615Y (6x15 mm)

KD 5

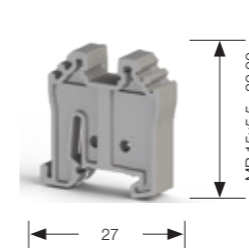

KD 6

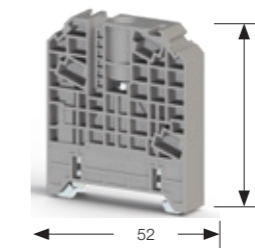

KD 6A

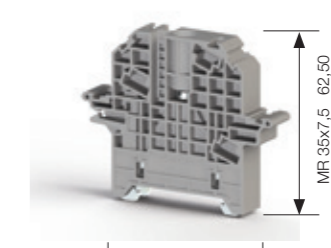

KD 7

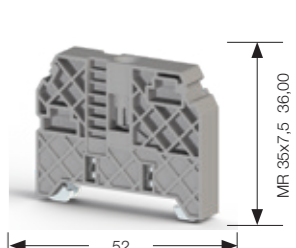

Cat. No.	495 069 - Grey 495 060 - Beige	495 099 - Grey 495 090 - Beige	495 109 - Grey 495 100 - Beige	495 219 - Grey 495 210 - Beige
	Without screw end bracket mounted on MR 15 type of DIN-rail. Can be used together with Mini Screw Connection and Mini Spring Clamp feed-through terminals.	Screw-type end bracket mounted on MR 35 type of DIN-rail. Can be used together with feed-through terminals for big cross-sections.	Screw-type end bracket mounted on MR 35 type of DIN-rail. Can be used together with feed-through terminals for big cross-sections.	Screw type end bracket mounted on MR 35 type of DIN-rail. Can be used together with feed-through terminals for small and middle cross-sections.
Qty.	100	50	50	50

KD 6T

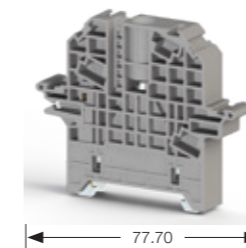

KD 8

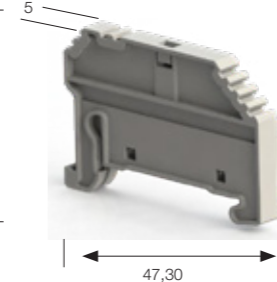

**new** KD 8/NM

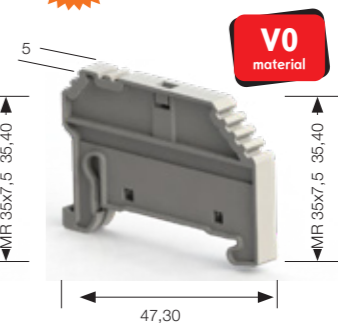

ME4

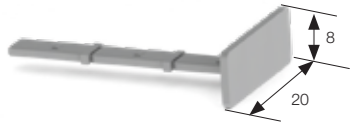

Cat. No.	495 209 - Grey 495 200 - Beige	495 229 - Grey 495 220 - Beige	497 069 - Grey	ME	496 329 - Grey
				ME	496 320 - Beige
	Screw type end bracket mounted on MR 35 type of DIN-rail. Can be used together with feed-through terminals for high cross-sections. Provides distribution block with 10x3 mm busbar.	Without screw end bracket mounted on MR 35 type of DIN-rail. Can be used together with feed-through terminals for big cross-sections.	Without screw end bracket mounted on MR 35 type of DIN-rail. Can be used together with feed-through terminals for big cross-sections.		Suitable for KD 8 and KD 8/NM 808 505 KCIP - Y 8x20 808 409 PYE-05 YL 18x8 808 428 PYE-05 SV 18x8 808 427 PYE-05 W 18x8
Qty.	50	50	50		25

## Seperation Plate

APP/AVK 2,5-10

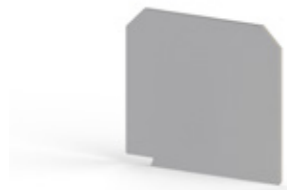

APP/AVK 16



APP/AVK 16RD



Cat. No.	462 120 - Grey	462 160 - Grey	462 170 - Grey
	462 129 - Beige	462 169 - Beige	462 179 - Beige
<b>Technical Data</b>			
Insulating material	PA	PA	PA
Inflammability class according to UL 94	V2	V2	V2
Packing unit (pcs.)	25	25	25
Continuous operating temp. max.	120°C	120°C	120°C
Continuous operating temp. min.	-55°C	-55°C	-55°C
<b>Dimensions (mm)</b>			
Width	1,2	1,5	1,5
Length	42,70	49,40	52,80
Height	39	45	50,70

APP/AVK 35RD



APP-PB 2,5-6/NM



APP-PB 25/NM



Cat. No.	462 180 - Grey	464 009 - Grey	464 019 - Grey
	462 189 - Beige	464 000 - Beige	464 010 - Beige
<b>Technical Data</b>			
Insulating material	PA	PA	PA
Inflammability class according to UL 94	V2	V0	V0
Packing unit (pcs.)	10	25	25
Continuous operating temp. max.	120°C	120°C	120°C
Continuous operating temp. min.	-55°C	-55°C	-55°C
<b>Dimensions (mm)</b>			
Width	1,5	1,5	2
Length	52,80	55,70	109
Height MR 35x7,5	63,70	59	69,80
Height MR 35x15	71,20	66,50	77,30
Height MR 32	68,30	63,60	74,40

## Small Partition

Type	Color	Description	Cat. No.	Qty.
AD 1	Grey	AVK 2,5 - 10	467 919	100
AD 2	Grey	AVK 16 RD / 35 RD	468 059	100
AD 3	Grey	AVK 16 RD / 35 RD	468 059	100



## Seperation Plate

APP/PYK 1,5-2,5-4



APP/PYK 6



APP/PYK 10



Cat. No.	463 180 - Grey	463 190 - Grey	463 200 - Grey
	463 189 - Beige	463 199 - Beige	463 209 - Beige
<b>Technical Data</b>			
Insulating material	PA	PA	PA
Inflammability class according to UL 94	V2	V2	V2
Packing unit (pcs.)	25	25	25
Continuous operating temp. max.	120°C	120°C	120°C
Continuous operating temp. min.	-55°C	-55°C	-55°C
<b>Dimensions (mm)</b>			
Width	2	2	2
Length	65,50	75,60	85,40
Height MR 35x7,5	47,20	49,40	54,20
Height MR 35x15	54,70	56,90	61,70
Height MR 32	-	-	-

APP/WGO 5

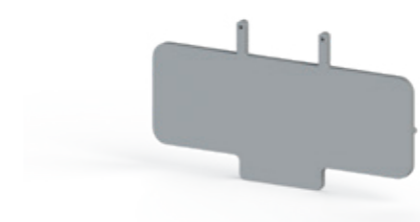

SKK-MR35



Cat. No.	463 219 - Grey	468 069 - Grey
	463 210 - Beige	468 060 - Beige
<b>Technical Data</b>		
Insulating material	PA	PA
Inflammability class according to UL 94	V2	V2
Packing unit (pcs.)	25	10
Continuous operating temp. max.	120°C	120°C
Continuous operating temp. min.	-55°C	-55°C
<b>Dimensions (mm)</b>		
Width	2,50	2,10
Length	93,40	75
Height MR 35x7,5	51,30	85,50
Height MR 35x15	-	93
Height MR 32	-	90,10



## Modular Group Markers

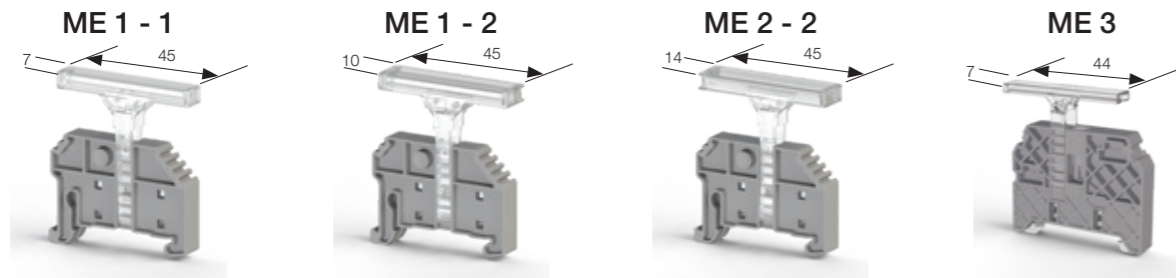

Cat. No.	496 12A - Transparent	496 13A - Transparent	496 14A - Transparent	496 300 - Transparent
Qty.	25	25	25	50
End Stopper	KD 4 - KD 6 - KD 6T	KD 4 - KD 6 - KD 6T	KD 4 - KD 6 - KD 6T	KD 7
Label Klecard	808 500 KCIP-Y 7x44	808 500 KCIP-Y 7x44 808 506 KCIP-Y 9x35	808 500 KCIP-Y 7x44 808 506 KCIP-Y 9x35	808 500 KCIP-Y 7x44
Office Printer Label	508 530 SI FX 0615Y	508 530 SI FX 0615Y	508 530 SI FX 0615Y	508 520 SIT FP 4407Y

ME type modular group markers provide flexible solutions for the marking of terminal blocks. Four different group markers are designed which can be mounted on KD4, KD6, KD6A, KD6T and KD7 type end-brackets. ME3 type group marker can only be used with KD7 end bracket.

## Group Markers

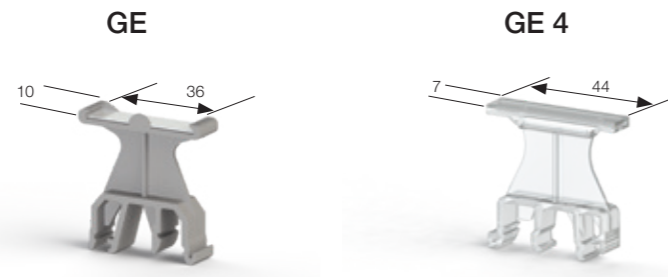

Cat. No.	Product	Description	Marker Cat. No.	Color	Qty.
496 110	GE	Group Marker MR 32/MR 35		Beige	50
496 119	GE	Group Marker MR 32/MR 35		Grey	50
496 310	GE 4	Group Marker MR 32/MR 35 (Transparent)	508 520 SIT FP 4407 (7x44 mm)	Transparent	50

## KD 6A

Cat. No.	495 109 - Grey 495 100 - Beige
	Screw-type end bracket mounted on MR 35 type of DIN-rail. Can be used together with feed-through terminals for big cross-sections.
Qty.	50

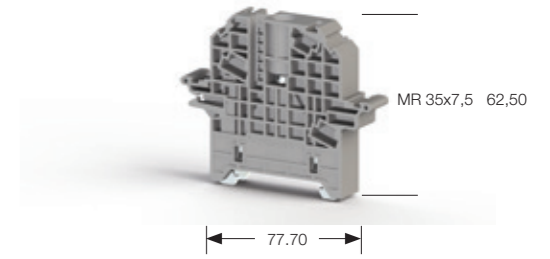

## Cover for KD 6A

Type	Color	Cat. No.	Qty.
Cover for KD 6A	Transparent Cover	498 190	1

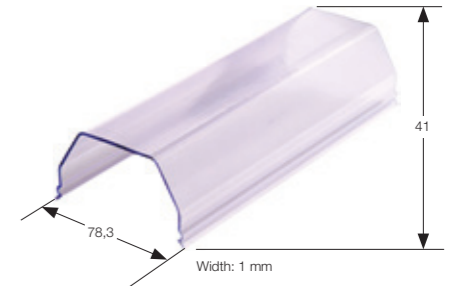

## Sealing Pin for KD 6A

Type	Color	Cat. No.	Qty.
KD 6A	Orange Sealing Pin	498 187	100



## Holding Plate for Cover

Type	Color	Cat. No.	Qty.
SKK - MR 35	Grey	468 069	10
SKK - MR 35	Beige	468 060	10

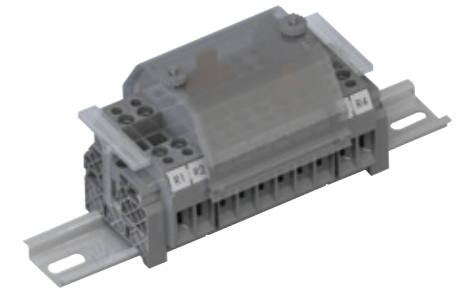

## Rail Adaptor RA 10

Type	Color	Cat. No.	Qty.
RA 10	Grey	498 459	50
RA 10	Beige	498 450	50

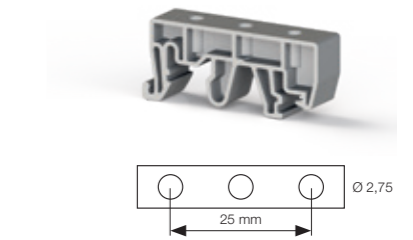

## DIN Rail Sockets

PAP



PAP - LED



	DIN Rail Socket Earth	DIN Rail Socket LED + Earth
Cat. No.	670 100	670 200
Qty.	1	1
Width / Height / Depth (mm)	41.80 / 74.80 / 49.20	41.80 / 74.80 / 49.20
Voltage / Current / Cross-Section	250 V / 16 A / 6 mm <sup>2</sup>	250 V / 16 A / 6 mm <sup>2</sup>
Single ve Fine Strand, (mm <sup>2</sup> )	0.5 - 10	0.5 - 10
Conductors with ferrules (mm <sup>2</sup> )	0.5 - 6	0.5 - 6

PAP - UPS



PAP - UPS + LED



PAP - KK



	DIN Rail Socket UPS	DIN Rail Socket LED + UPS	DIN Rail Socket Children Protection + Earth
	670 300	670 400	670 500
	1	1	1
	41.80 / 74.80 / 46.70	41.80 / 74.80 / 46.70	41.80 / 74.80 / 46.70
	250 V / 16 A / 6 mm <sup>2</sup>	250 V / 16 A / 6 mm <sup>2</sup>	250 V / 16 A / 6 mm <sup>2</sup>
	0.5 - 10	0.5 - 10	0.5 - 10
	0.5 - 6	0.5 - 6	0.5 - 6

# KLEMSAN MARKING SOLUTIONS



## Marking Systems / Printers

We offer the most suitable solutions for your projects thanks to our thermal marking systems. You can experience the high efficiency and easy application with Klemsan Marking Systems which will definitely suit all your industrial requirements.

### KLECARD Thermal Card Printer



The fastest and easiest way for marking a wide variety of labels and tags is only possible with Klecard itself.

- Terminal Blocks
- Cables
- Panel Surface and Components
- All Kinds of Industrial Products and Devices

can be easily marked with thermal transfer technology. Windows® based driver will provide ease of use. Even smallest symbols, drawings, barcodes and QR Codes can be printed.

### KL-Tx300 – Thermal Roll Printer



High-speed KL-Tx300 thermal transfer printer is designed for marking labels and tags within roll format. Light and compact design of the printer ensures the ease of use in the most challenging field conditions. All kinds of panel building components such as cable markers, terminal strip labels and other industrial labels can be marked with KL-Tx300.

## Software

KlemarkPRO is developed by Klemsan in order to manage all kinds of marking projects through one software.

- Easy setup. Operator needs only basic computer skills.
- Compatible with all Klemsan printers.
- Provides high performance for printing all types of texts, symbols and images.
- Advanced features provide high-quality preview and quick operation.
- Graphic design and Klecard universal drivers can be automatically uploaded during set-up. (Windows® compatibility.)



## Hardware Requirements

<b>CPU</b>	32-bit / 64-bit Intel® or AMD® Processor
<b>RAM</b>	2 GB of RAM (4 GB recommended)
<b>Disc Space (HDD/SDD)</b>	4.0 GB of free disk space for installation
<b>Display</b>	15.6" monitor (17" recommended)
<b>Input Devices</b>	Keyboard, three-button mouse

## Software Requirements

<b>Operating System</b>	Microsoft® Windows® Vista, 7, 8/8.1/10 with .NET Framework 4.0
<b>Internet Browser</b>	Microsoft® Internet Explorer®, Google Chrome™, Mozilla® Firefox®

## Software Features

### Reconfiguration Oriented Project

The marking project is a relational database which can be continuously reconfigured, by sorting and grouping different materials on different machines. You can modify, complete your project or adapt it to different system configurations in an efficient way with minimum effort.

### Intuitive User Interface That Complies with the WYSIWYG (What You See is What You Get) Philosophy of MS-Windows

The user can manage these records in a combined Tree-Grid view with sorting, filtering and grouping functions.

- The preview of project pages is automatically updated after editing as immediate feedback.
- Visual editing in preview screen and synchronization with the Tree-Grid view.
- Undo/Redo functions for project operations on records/project.
- Clipart collection of symbols by dragging and dropping into the project (in Graphic Mode).
- Simple Text and RTF (rich-text-format) editing capability on labels.
- Graphic Editor for labels with support for RTF, Barcode, QR-Code, circular text, vector and raster images.

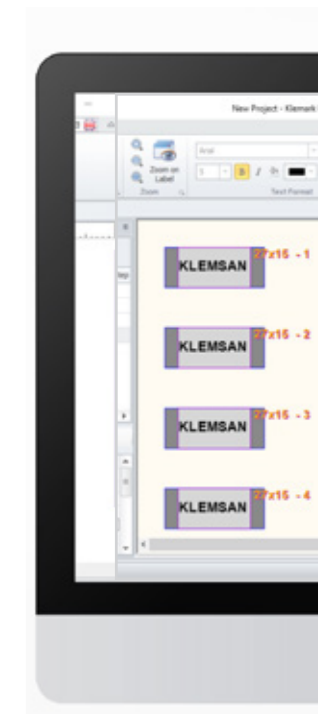

## Material Management

The material hierarchical (Tree-Grid) view allows direct selection into preview screen for visual editing.

## Material and Custom Label Designer

Easy and functional geometrical label design and text attributes for Klemsan standard materials and customer predefined/layout labels. Smart way of assigning printing settings to each material from parameter database.

## Strip / Endless / Ribbon Material Support

The Terminal Strip Editor is a powerful graphic editor with print preview capabilities for ribbon/strip materials.

## Printer Settings

Printers management utility for assigning printers to materials category, also for defining the materials organization on each printer pad.

## Print Settings

Capability for selection, copy factors, machine settings control during the printing process.

## Page Printing Management

The pages to be printed can be viewed hierarchically (Tree-Grid) which allows label grouping or individual label selection.

## International Language Support

The application fully supports UNICODE languages for the user interface and for the text to be marked.

## KLECARD Thermal Card Printing



Cat. No.	Product
806 000	Klecard Thermal Card Printer

The marking process has never been so effortless. Printing dozens of labels and tags just in seconds will give you an opportunity to complete your projects faster than what you plan. Klecard is the new amazing marking solution based on the thermal transfer print technology, which is alcohol-proof, smudge-proof and waterproof with no drying time. Klecard is so fast that you can print any kind of label card in less than 10 seconds with a huge thermal resistance level according to international standards. It is ideal for high volume applications with low-cost printing per card with a resolution of 300 x 600 dpi.

Terminal blocks, cables, panel components, buttons and many more products can be marked with our Klecard Printer thanks to our marking software Klemark-Pro.

## Features

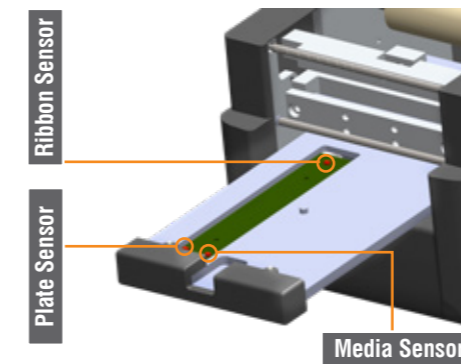

- Ribbon saving algorithm; ensures the optimal ribbon usage, lowering printing cost and maximizing efficiency.
- Built-in printhead integrity check; which automatically tests any printhead single element and ensures high-quality texts, symbols, barcodes and images.
- Perfect printing mode; which allows you to print different media types with the best settings of the printer (speed rate, printing intensity and ribbon control).
- Automatic temperature sensing; which controls the status of the printhead to adjust it at the best conditions depending on the operating environment climate.
- Sensing control; Klecard has three sensors to manage ribbon, plates and media. The machine will start printing only when the plate, the ribbon and media are placed on the machine.

**Warning:** The printhead working temperature condition is between 5-55 °C range.

## Package Contents



- 1 KleCard Printer
- 1 Power Supply
- 1 Power Cable (Schuko Standard)
- 1 Plate for Flat Media
- 1 Plate for Cable Markers
- 1 Plate for Terminal Blocks Markers
- 1 USB Cable

## Klecard and Accessories

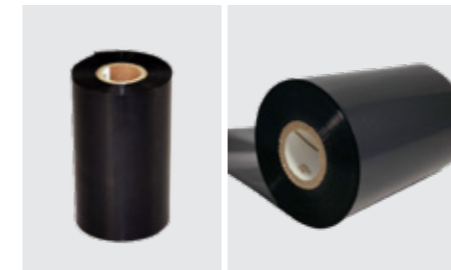

## Ribbons

Cat. No.	Product	Size (mm)	Color	Qty.
806 100	KL-RB Ribbon	110x300	Black	1

- Klecard's resin ribbons are premium grade with high-performance formula.
- The ribbon is 110 mm wide and 300 meters long.
- Low heat thermal transfer ability settings of the printer will minimize the printhead aging.
- Long durability (outdoor and indoor), excellent resistance to UV, scratch, abrasion, rubbing, steam, sweat, water, alcohol and many chemicals.
- The printing can resist up to 150°C.
- Easy replacement: the inner cores are a unique Klemsan design for easy and fast ribbon change.

**Note:** To ensure the best printing quality and efficiency on Klemsan Thermal Marking Systems, only Klemsan original consumable products must be used. Otherwise, the subject products will not be covered by warranty conditions.

# Klecard and Accessories

## Plates

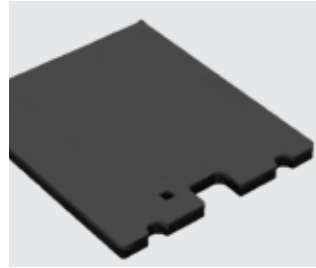

Plate KL-PLT A for Terminal Block Markers

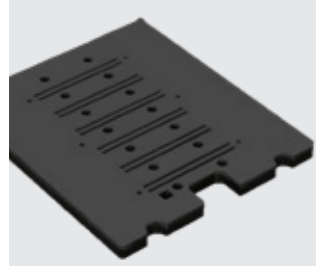

Plate KL-PLT B for Flat Media

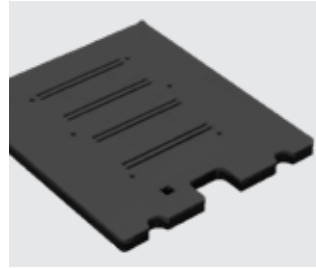
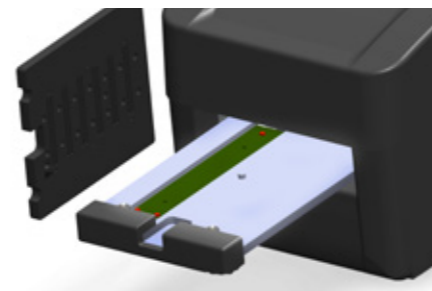
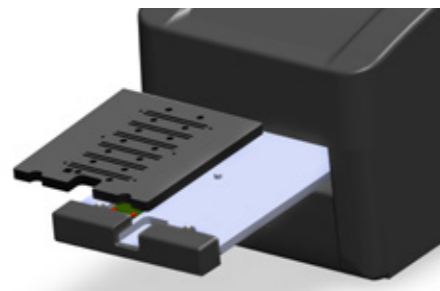
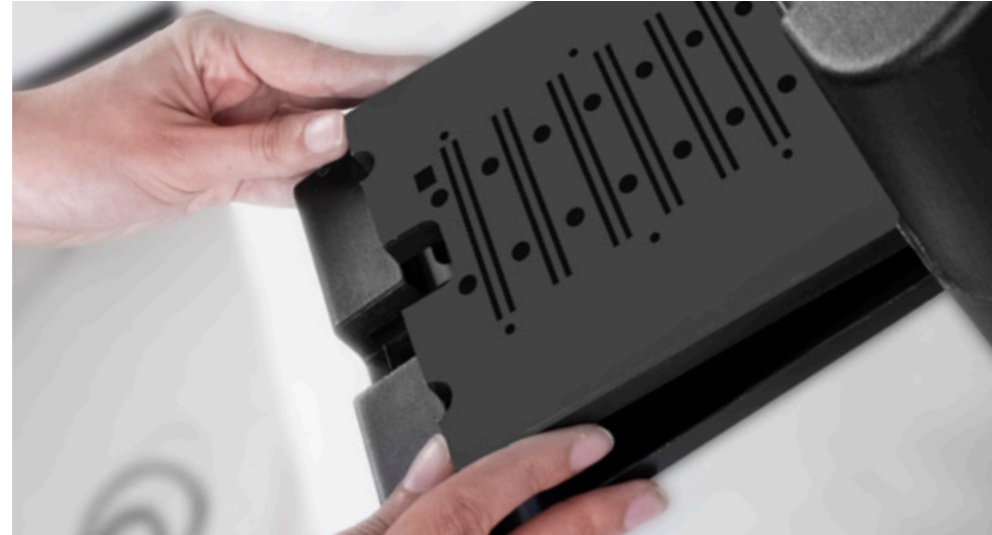
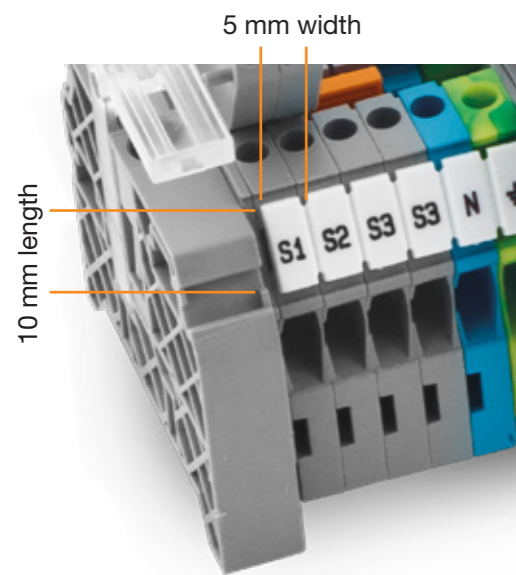

Plate KL-PLT C for Clip-it Cable Markers

Cat. No.	Product
806 010	KL-PLT A Plate (for Terminal Block Markers)
806 020	KL-PLT B Plate (for Flat Media)
806 030	KL-PLT C Plate (for Clip-it Cable Markers)



## Marking for Terminal Blocks



Cat. No.	Product	Print Area (mm)	Color	Labels per Card	Labels per Pack
811 750	D-NS 5x10	4,2x9,8	White	72	720
812 250	D-NS 6x10	5,2x9,8	White	60	600
812 750	D-NS 8x10	7,2x9,8	White	48	480
813 100	D-NS 10x10	9,2x9,8	White	36	360
813 450	D-NS 12x10	11,2x9,8	White	30	300
810 300	D-NS 5x6	4,4x6,0	White	72	720
810 450	D-NS 5,2x6	4,4x6,0	White	72	720
810 150	D-NS 4,2x6	3,6x6,0	White	84	840
810 600	D-NS 6,2x6	5,4x6,0	White	60	600
810 750	D-NS 8x6	6,4x6,0	White	48	480
811 000	D-NS 10x6	8,4x6,0	White	36	360
811 250	D-NS 12x6	10,4x6,0	White	30	300

Product	D_NS 5x6	D_NS 5x10	D_NS 6x10	D_NS 8x10	D_NS 10x10
AVK 2,5		✓			
AVK 4			✓		
AVK 6				✓	
AVK 10					✓
AVK 16					✓
AVK 50					
AVK 95					
AVK 150					
AVK 240					
AVK 2,5 RD		✓			
AVK 4 RD			✓		
AVK 16 RD					✓
AVK 25 RD					✓
AVK 35 RD					✓
AVK 70 RD					
AVK 50T					
AVK 2,5T RD			✓		
AVK 4 T RD				✓	
AVK 16 T RD					✓
AVK 35 T RD					✓
AVK PB 50					
AVK PB 70 RD					
AVK PB 95					
AVK PB 150					
AVK PB 240					
AVK 95 B					✓
AVK 150 B					✓
AVK 240 B					✓
AVK 2,5 CC			✓		
AVK 4 GD		✓		✓	
AVK 10 RD 4					✓
AVK 2,5 F			✓		
AVK 2,5 CF			✓		
AVK 2,5 A			✓		
AVK 2,5R			✓		
AVK 2,5RT			✓		
AVK SKT		✓			
AVK SKTD		✓			
AVK AS				✓	
AVK ASD				✓	
AVK 2,5 CCT			✓		
AVK 10 T RD 4					✓
AVK 2,5 EA			✓		
AVK 2,5 CCA			✓		
AVK 4 FS		✓			
AVK 10 RD 4					✓
AVK 2,5 F		✓			
AVK 2,5 CF		✓			
AVK 2,5 A		✓			
AVK 2,5R		✓			
AVK 2,5RT		✓			
AVK SKT	✓				
AVK SKTD	✓				

Product	D_NS 5x6	D_NS 5x10	D_NS 6x10	D_NS 8x10	D_NS 10x10
AVK AS			✓		
AVK ASD			✓		
AVK 2,5 CCT		✓			
AVK 10 T RD 4					✓
AVK 2,5 EA		✓			
AVK 2,5 CCA		✓			
AVK 4 FS	✓				
AVK 2,5-4TK			✓		
AVK 4A					
AVK 4CC			✓		
AVK 4CCA			✓		
AVK 4CE			✓		
AVK 4CEA			✓		
AVK Y4					
AVK Y6				✓	
AVK Y10					✓
AVK 4R			✓		
AVK 4RT			✓		
AVK 6TK				✓	
AVK 10TK					✓
AVK 35 IRDS					✓
AVK 35 RDS					✓
AVK 35T IRDS					✓
AVK 35T RDS					✓
MVK 2,5					
PIK 2,5 N		✓			
PIK 2,5 NK		✓			
PIK 2,5 ND-A		✓			
PIK 2,5 ND-B		✓			
PIK 2,5 NLD		✓			
PIK 4 N			✓		
PIK 4 NK			✓		
PIK 4 ND-A			✓		
PIK 4 ND-B			✓		
PIK 4 NLD			✓		
PIK 2,5 NT		✓			
PIK 4 NT			✓		
ASK 4 B				✓	
ASK 4 S				✓	
ASK 4 LD				✓	
ASK 5				✓	
ASK 5B				✓	
ASK 5 LD				✓	
PYK 1,5 M					
PYK 1,5					
PYK 2,5		✓			
PYK 4			✓		
PYK 6				✓	
PYK 10					✓
PYK 1,5 MT					
PYK 2,5 T		✓			
PYK 4 T			✓		
PYK 6 T				✓	

Product	D_NS 5x6	D_NS 5x10	D_NS 6x10	D_NS 8x10	D_NS 10x10
PYK 10 T					✓
PYK 2,5-2 F		✓			
PYK 2,5-2 FK		✓			
PYK 2,5 - 2 FLD		✓			
PYK 4 - 2 F			✓		
PYK 2,5 - 2 FD A		✓			
PYK 2,5 - 2 FD B		✓			
PYK 2,5 - 3 F		✓			
PYK 2,5 - 2 FT		✓			
PYK 2,5 - 3 FT		✓			
PYK 3 S		✓			
PYK 3 SLD (NPN)		✓			
PYK 3 SLD (PNP)		✓			
PYK 4 S				✓	
PYK 4 I				✓	
PYK 4 ILD				✓	
PYK 4 SLD				✓	
PYK 2,5 A		✓			
PYK 2,5 EA		✓			
PYK 2,5 OCA		✓			
PYK 2,5 E		✓			
PYK 2,5 ET		✓			
PYK 2,5 C		✓			
PYK 2,5 CT		✓			
PYK 4 E			✓		
YBK 2,5		✓			
YBK 4			✓		
YBK 6				✓	
YBK 10					✓
YBK 2,5 T		✓			
YBK 4 T			✓		
YBK 6 T				✓	
YBK 10 T					✓
YBK 2,5-2 F	✓				
YBK 2,5-2 FK	✓				
YBK 2,5-2 FD-A	✓				
YBK 2,5-2 FD-B	✓				
YBK 2,5-2 FLD	✓				
YBK 4-2 F			✓		
YBK 4-2 FK			✓		
YBK 4-2 FD-A			✓		
YBK 4-2 FD-B			✓		
YBK 4-2 FLD			✓		
YBK 2,5-3 F	✓				
YBK 2,5-2 FT	✓				
YBK 2,5-3 FLD (NPN)	✓				
YBK 2,5-3 FLD (PNP)	✓				
YBK 3 S	✓				
YBK 3 SLD (NPN)	✓				
YBK 3 SLD (PNP)	✓				
YBK S	✓				
YBK SB	✓				
YBK SLD	✓				

Product	D_NS 5x6	D_NS 5x10	D_NS 6x10	D_NS 8x10	D_NS 10x10
YBK 2,5 A		✓			
YBK I	✓				
YBK IB	✓				
YBK ILD	✓				
YBK 2,5 E		✓			
YBK 2,5 C		✓			
YBK 2,5 CX2		✓			
YBK 2,5 CD		✓			
YBK 2,5 CLD		✓			
YBK 2,5 CT		✓			
YBK 2,5 ET		✓			
PCY 2,5	✓				
PCY 2,5 N	✓				
PCY 2,5 E	✓				
PCY 2,5 L	✓				
PCY 2,5 EL	✓				
PB 2,5			✓		
PB 2,5T			✓		
PB 2,5K			✓		
PB 6				✓	
PB 6K				✓	
PB 25_M5					✓
PB 25_M6					✓
PB 6 T				✓	
CPB 6	✓				
CPB 6B	✓				
WGO 1				✓	
WGO 2 N					✓
WGO 2 IR					✓
WGO 3				✓	
WGO 4				✓	
WGO 5				✓	
WGL 1				✓	
WGO Y 6				✓	
WGO YD 6				✓	
WGO PB 6				✓	
WGO PBD 6				✓	
PYKM 2,5	✓				
PYKM 2,5 T	✓				
PYKMR 2,5	✓				
AYK 10/16	✓				
TRV 4 S	✓				

Product	D_NS 5,2x6	D_NS 6x10
WG - Eki		✓
PTP 2,5	✓	
PTP 2,5T	✓	
CTP 2,5	✓	
CTP 2,5T	✓	
CTP 2,5E	✓	
CTP 2,5ET	✓	
CTP 2,5C	✓	
CTP 2,5CT	✓	
CTP 2,5EA	✓	
CTP 2,5-2F	✓	
CTP 2,5-FT	✓	
CTP 2,5-2T	✓	
CTP 2,5-2FK	✓	
SG_PT 2,5	✓	
SG_PT 2,5CS	✓	
SG_PT 2,5DB	✓	
SG_PT 2,5AN	✓	
SC_PT 2,5	✓	
SC_PTS 2,5	✓	
SC_PTR 2,5	✓	
SRD 2,5	✓	
SRD 2,5D-A	✓	
SRD 2,5D-B	✓	
SRD 2,5E	✓	
SRD 2,5ED-A	✓	
SRD 2,5ED-B	✓	
SRD 2,5C	✓	
SRD 2,5CD-A	✓	
SRD 2,5CD-B	✓	
SRD 2,5Cx2	✓	
SRD 2,5CLD-24VDC	✓	
SRD 2,5CLD-24VAC	✓	
SRD 2,5CLD-48VDC	✓	
SRD 2,5CLD-48VAC	✓	
SRD 2,5CLD-110VDC	✓	
SRD 2,5CLD-110VAC	✓	
SRD 2,5CLD-220VDC	✓	
SRD 2,5CLD-220VAC	✓	
SRD 2,5A	✓	
SRD 2,5AD-A	✓	
SRD 2,5AD-B	✓	
SRD 2,5AK	✓	
SRD 2,5EA	✓	
SRD 2,5EAD-A	✓	
SRD 2,5EAD-B	✓	
SRD 2,5EAK	✓	
SRD 2,5CA	✓	
SRD 2,5CAD-A	✓	
SRD 2,5CAD-B	✓	
SRD 2,5CAK	✓	
SRD 2,5-2F	✓	

Product	D_NS 5,2x6	D_NS 6x10
SRD 2,5-2FD-A	✓	
SRD 2,5-2FD-B	✓	
SRD 2,5-2FD-R	✓	
SRD 2,5-2FLD-24VDC	✓	
SRD 2,5-2FLD-24VAC	✓	
SRD 2,5-2FLD-48VDC	✓	
SRD 2,5-2FLD-48VAC	✓	
SRD 2,5-2FLD-110VDC	✓	
SRD 2,5-2FLD-110VAC	✓	
SRD 2,5-2FLD-220VDC	✓	
SRD 2,5-2FLD-220VAC	✓	
SRD 2,5-F2D-A	✓	
SRD 2,5-F2D-B	✓	
SRD 2,5-FD-L	✓	
SRD 2,5-FN	✓	
SRD 2,5-2FK	✓	
SRD 2,5-FT	✓	
SRD 2,5-NT	✓	
SRD 2,5-3F	✓	
SRD 2,5-3FK	✓	
SRD 2,5-2KF	✓	
SRD 2,5-3FLD-24VDC	✓	
SRD 2,5-3FLD-48VDC	✓	
SRD 2,5-3FLD-110VDC	✓	
SRD 2,5-3FLD-220VDC	✓	
SRD 2,5-2FT	✓	
SRD 3S	✓	
SRD 3SLD-NPN	✓	
SRD 3SLD-PNP	✓	

## Marking For Cables

### Clip-it Cable Markers - KE-NS Series

KE1-NS 4x18



Cat. No.	Product	Print Area (mm)	Max.Cable Diameter (mm)	Color	Labels per Card	Labels per Pack
814 300	KE1-NS 4x12 W (0,5-1,5mm <sup>2</sup> )	4x12	2,00-2,90	White	40	240
814 500	KE2-NS 4x12 W (1,5-2,5mm <sup>2</sup> )	4x12	2,90-3,50	White	36	180
814 700	KE3-NS 4x12 W (4,0-6,0mm <sup>2</sup> )	4x12	4,00-4,60	White	32	128
814 900	KE1-NS 4x18 W (0,5-1,5mm <sup>2</sup> )	4x18	2,00-2,90	White	40	240
815 100	KE2-NS 4x18 W (1,5-2,5mm <sup>2</sup> )	4x18	2,90-3,50	White	36	180
815 300	KE3-NS 4x18 W (4,0-6,0mm <sup>2</sup> )	4x18	4,00-4,60	White	36	180
814 303	KE1-NS 4x12 Y (0,5-1,5mm <sup>2</sup> )	4x12	2,00-2,90	Yellow	40	240
814 503	KE2-NS 4x12 Y (1,5-2,5mm <sup>2</sup> )	4x12	2,90-3,50	Yellow	36	180
814 703	KE3-NS 4x12 Y (4,0-6,0mm <sup>2</sup> )	4x12	4,00-4,60	Yellow	32	128
814 903	KE1-NS 4x18 Y (0,5-1,5mm <sup>2</sup> )	4x18	2,00-2,90	Yellow	40	240
815 103	KE2-NS 4x18 Y (1,5-2,5mm <sup>2</sup> )	4x18	2,90-3,50	Yellow	36	180
815 303	KE3-NS 4x18 Y (4,0-6,0mm <sup>2</sup> )	4x18	4,00-4,60	Yellow	36	180

Halogen Free - VO raw material.



NEW - Yellow Color Option

## Marking For Cables

### Cable Markers - KCPM Series



KCPM-Y 4x15



KCPM-W 4x15

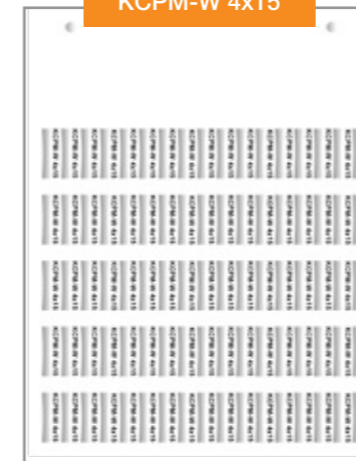

Cat. No.	Product	Print Area (mm)	Color	Labels per Card	Labels per Pack
808 951	KCPM-W 4x10	4x10	White	112	20
808 952	KCPM-W 4x15	4x15	White	80	20
808 954	KCPM-W 4x30	4x30	White	48	20
809 001	KCPM-Y 4x10	4x10	Yellow	112	20
809 002	KCPM-Y 4x15	4x15	Yellow	80	20
809 004	KCPM-Y 4x30	4x30	Yellow	48	20

- High impact strength PVC.
- Thickness: 500 microns
- Surface: Glossy
- Durable and impact resistant.
- This product resists water, chemicals, grease and oils.
- KCPM cable markers designed for marking cables. Markers must be inserted into transparent holders.
- Temperature range: - 30°C + 60°C

## Transparent Holders For Cable Markers - KCKKS Series

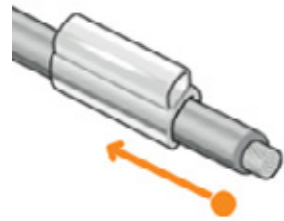

Cat. No.	Product	Qty.
809 100	KCKKS 10 / 0,5-1,5 mm <sup>2</sup>	500
809 110	KCKKS 15 / 0,5-1,5 mm <sup>2</sup>	500
809 120	KCKKS 18 / 0,5-1,5 mm <sup>2</sup>	500
809 130	KCKKS 23 / 0,5-1,5 mm <sup>2</sup>	500
809 140	KCKKS 30 / 0,5-1,5 mm <sup>2</sup>	500
809 150	KCKKS 10 / 1,5-2,5 mm <sup>2</sup>	500
809 160	KCKKS 15 / 1,5-2,5 mm <sup>2</sup>	500
809 170	KCKKS 18 / 1,5-2,5 mm <sup>2</sup>	500
809 180	KCKKS 23 / 1,5-2,5 mm <sup>2</sup>	500
809 190	KCKKS 30 / 1,5-2,5 mm <sup>2</sup>	500
809 200	KCKKS 10 / 2,5-4 mm <sup>2</sup>	500
809 210	KCKKS 15 / 2,5-4 mm <sup>2</sup>	500
809 220	KCKKS 18 / 2,5-4 mm <sup>2</sup>	500
809 230	KCKKS 23 / 2,5-4 mm <sup>2</sup>	500
809 240	KCKKS 30 / 2,5-4 mm <sup>2</sup>	500
809 250	KCKKS 10 / 6-10 mm <sup>2</sup>	500
809 260	KCKKS 15 / 6-10 mm <sup>2</sup>	500
809 270	KCKKS 18 / 6-10 mm <sup>2</sup>	500
809 280	KCKKS 23 / 6-10 mm <sup>2</sup>	500
809 290	KCKKS 30 / 6-10 mm <sup>2</sup>	500
809 300	KCKKS 10 / 16-25 mm <sup>2</sup>	500
809 310	KCKKS 15 / 16-25 mm <sup>2</sup>	500
809 320	KCKKS 18 / 16-25 mm <sup>2</sup>	500
809 330	KCKKS 23 / 16-25 mm <sup>2</sup>	200
809 340	KCKKS 30 / 16-25 mm <sup>2</sup>	200

## Marking for Panel Surface and Components

### Rigid Flat PVC Markers - KCIPR Series

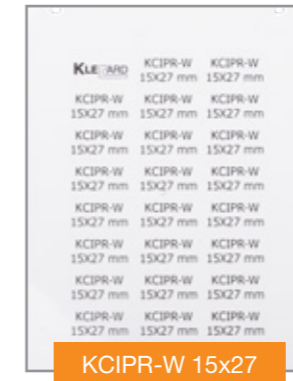
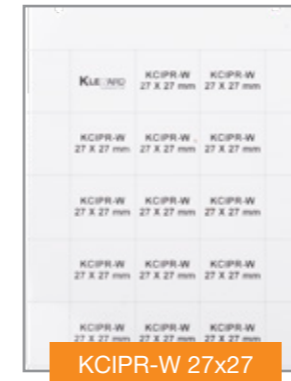

Cat. No.	Product	Print Area (mm)	Color	Labels per Card	Labels per Pack
808 551	KCIPR-W 15x27	15x27mm	White	24	20
808 552	KCIPR-W 18x27	18x27mm	White	21	20
808 553	KCIPR-W 27x27	27x27mm	White	15	20
808 554	KCIPR-W 15x50	15x50mm	White	16	20
808 555	KCIPR-W 15x67	15x67mm	White	8	20
808 601	KCIPR-Y 15x27	15x27mm	Yellow	24	20
808 602	KCIPR-Y 18x27	18x27mm	Yellow	21	20
808 603	KCIPR-Y 27x27	27x27mm	Yellow	15	20
808 604	KCIPR-Y 15x50	15x50mm	Yellow	16	20
808 605	KCIPR-Y 15x67	15x67mm	Yellow	8	20
808 651	KCIPR-S 15x27	15x27mm	Silver	24	20
808 652	KCIPR-S 18x27	18x27mm	Silver	21	20
808 653	KCIPR-S 27x27	27x27mm	Silver	15	20
808 654	KCIPR-S 15x50	15x50mm	Silver	16	20
808 655	KCIPR-S 15x67	15x67mm	Silver	8	20

- High impact strength PVC.
- Thickness: 500 microns
- Surface: Glossy
- Extremely durable and impact resistant.
- Flame resistant and self-extinguishing.
- This product resists water, chemicals, grease and oils.
- Temperature service: - 30°C + 60°C



## Marking for Panel Surface and Components

### Adhesive Flat PVC Markers - KCIPA-W Series



KCIPA-W 15x27



KCIPA-W 15x50



KCIPA-W 9x12

Cat. No.	Product	Print Area (mm)	Color	Labels per Card	Labels per Pack
808 701	KCIPA-W 10x17	10x17	White	78	20
808 702	KCIPA-W 9x12	9x12	White	120	20
808 703	KCIPA-W 6x15	6x15	White	154	20
808 704	KCIPA-W 9x15	9x15	White	105	20
808 705	KCIPA-W 8x20	8x20	White	80	20
808 706	KCIPA-W 9x35	9x35	White	45	20
808 707	KCIPA-W 9x50	9x50	White	30	20
808 708	KCIPA-W 8x27	8x27	White	48	20
808 709	KCIPA-W 12.5x27	12,5x27	White	30	20
808 710	KCIPA-W 15x27	15x27	White	27	20
808 711	KCIPA-W 18x27	18x27	White	21	20
808 712	KCIPA-W 27x27	27x27	White	15	20
808 713	KCIPA-W 18x35	18x35	White	21	20
808 714	KCIPA-W 15x50	15x50	White	18	20
808 715	KCIPA-W 15x67	15x67	White	9	20
808 716	KCIPA-W 50x100	50x100	White	2	40
808 717	KCIPA-W 105x130	105x130	White	1	20
808 718	KCIPA-W 75x100	75x100	White	1	20

- High impact strength PVC with double coated adhesive tape.
- Thickness of adhesive: 220 microns (So, total 500 + 220 microns for the adhesive cards).
- Permanent modified acrylic adhesive.
- High adhesion on different substrates & rough surfaces.
- High temperature resistance.
- High holding power.

## Marking for Panel Surface and Components

### Adhesive Flat PVC Markers - KCIPA-W Series



KCIPA-Y 6x15



KCIPA-Y 18x35



KCIPA-Y 15x50

Cat. No.	Product	Print Area (mm)	Color	Labels per Card	Labels per Pack
808 751	KCIPA-Y 10x17	10x17	Yellow	78	20
808 752	KCIPA-Y 9x12	9x12	Yellow	120	20
808 753	KCIPA-Y 6x15	6x15	Yellow	154	20
808 754	KCIPA-Y 9x15	9x15	Yellow	105	20
808 755	KCIPA-Y 8x20	8x20	Yellow	80	20
808 756	KCIPA-Y 9x35	9x35	Yellow	45	20
808 757	KCIPA-Y 9x50	9x50	Yellow	30	20
808 758	KCIPA-Y 8x27	8x27	Yellow	48	20
808 759	KCIPA-Y 12.5x27	12,5x27	Yellow	30	20
808 760	KCIPA-Y 15x27	15x27,5	Yellow	27	20
808 761	KCIPA-Y 18x27	18x27	Yellow	21	20
808 762	KCIPA-Y 27x27	27x27	Yellow	15	20
808 763	KCIPA-Y 18x35	18x35	Yellow	21	20
808 764	KCIPA-Y 15x50	15x50	Yellow	18	20
808 765	KCIPA-Y 15x67	15x67	Yellow	9	20
808 766	KCIPA-Y 50x100	50x100	Yellow	2	40
808 767	KCIPA-Y 105x130	105x130	Yellow	1	20
808 768	KCIPA-Y 75x100	75x100	Yellow	1	20

## Marking for Panel Surface and Components

### Adhesive Flat PVC Markers - KCIPA-S Series

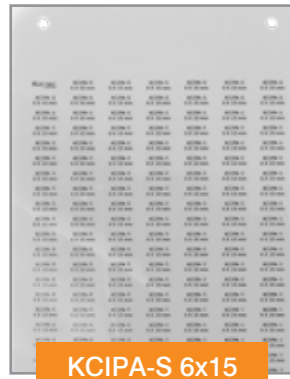

KCIPA-S 6x15

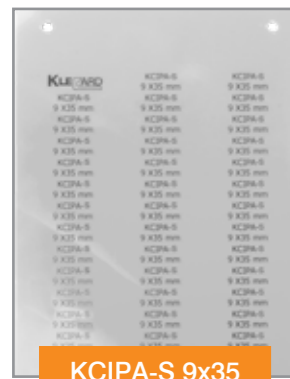

KCIPA-S 9x35

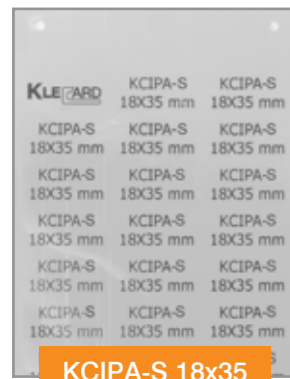

KCIPA-S 18x35

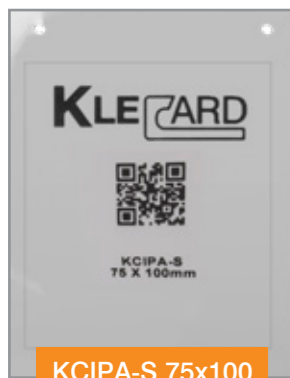

KCIPA-S 75x100



Cat. No.	Product	Print Area (mm)	Color	Labels per Card	Labels per Pack
808 801	KCIPA-S 10x17	10x17	Silver	78	20
808 802	KCIPA-S 9x12	9x12	Silver	120	20
808 803	KCIPA-S 6x15	6x15	Silver	154	20
808 804	KCIPA-S 9x15	9x15	Silver	105	20
808 805	KCIPA-S 8x20	8x20	Silver	80	20
808 806	KCIPA-S 9x35	9x35	Silver	45	20
808 807	KCIPA-S 9x50	9x50	Silver	30	20
808 808	KCIPA-S 8x27	8x27	Silver	48	20
808 809	KCIPA-S 12,5x27	12,5x27	Silver	30	20
808 810	KCIPA-S 15x27	15x27,5	Silver	27	20
808 811	KCIPA-S 18x27	18x27	Silver	21	20
808 812	KCIPA-S 27x27	27x27	Silver	15	20
808 813	KCIPA-S 18x35	18x35	Silver	21	20
808 814	KCIPA-S 15x50	15x50	Silver	18	20
808 815	KCIPA-S 15x67	15x67	Silver	9	20
808 816	KCIPA-S 50x100	50x100	Silver	2	40
808 817	KCIPA-S 105x130	105x130	Silver	1	20
808 818	KCIPA-S 75x100	75x100	Silver	1	20

## Marking for Panel Surface and Components

### Adhesive Vinly Markers - KCIP Series

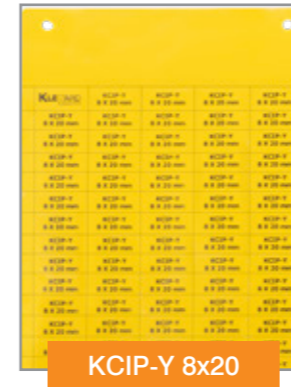

KCIP-Y 8x20

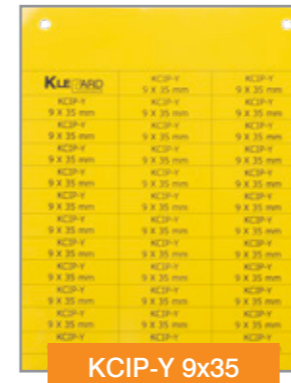

KCIP-Y 9x35

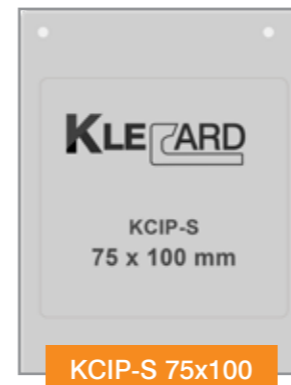

KCIP-S 75x100

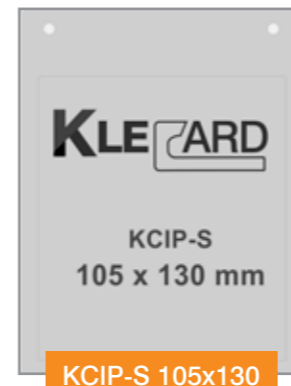

KCIP-S 105x130

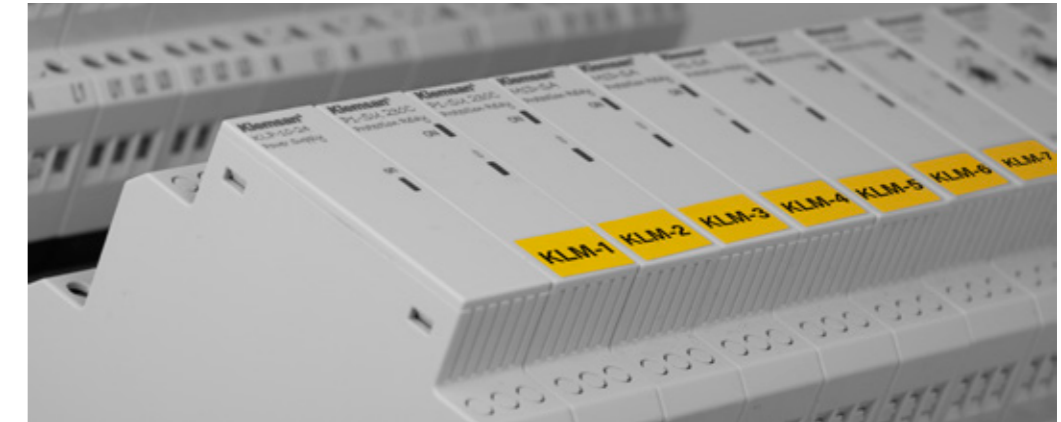

Cat. No.	Product	Print Area (mm)	Color	Labels per Card	Labels per Pack
808 500	KCIP-Y 7x44	7x44	Yellow	38	20
808 501	KCIP-Y 10x17	10x17	Yellow	78	20
808 502	KCIP-Y 9x12	9x12	Yellow	120	20
808 503	KCIP-Y 6x15	6x15	Yellow	154	20
808 504	KCIP-Y 9x15	9x15	Yellow	90	20
808 505	KCIP-Y 8x20	8x20	Yellow	80	20
808 506	KCIP-Y 9x35	9x35	Yellow	45	20
808 507	KCIP-Y 9x50	9x50	Yellow	30	20
808 508	KCIP-S 105x130	105x130	Silver	1	20
808 509	KCIP-S 75x100	75x100	Silver	1	20

- Vinyl adhesive flexible product.
- Thickness: 90 microns
- Surface: Glossy
- High degree of tear resistance and tear propagation resistance.
- Good ageing stability, waterproof.
- Permanent acrylic adhesive glue on the back.
- High tack on aluminum, steel, HSE plastic (high surface energy).
- Temperature service: - 40°C + 80°C.



## Marking for Panel Surface and Components

### Marking For Buttons



Y-BEK S  
BEK S



Y-BEK T  
BEK T



Y-PAEK 1730  
PAEK 1730



Y-PAEK 1752  
PAEK 1752



Y-PAEK 1770  
PAEK 1770

Cat. No.	Product	Print Area (mm)	Color	Qty.
508 600	Y-PAEK 1730	17x30	Black	100
508 603	PAEK 1730	17x30	Black	100
508 601	Y-PAEK 1752	17x52	Black	100
508 604	PAEK 1752	17x52	Black	100
508 602	Y-PAEK 1770	17x70	Black	100
508 605	PAEK 1770	17 x 70	Black	100
508 701	Y-BEK T (Telemecanique)	30x17	Black	100
508 705	BEK T (Telemecanique)	30x17	Black	100
508 700	Y-BEK S (Siemens)	30x17 (22,5)	Black	100
508 704	BEK S (Siemens)	30x17 (22,5mm)	Black	100

## KL-Tx300 - Thermal Roll Printing



Cat. No.	Product
808 452	KL-Tx300 Thermal Roll Printer

KL-Tx300 has the same system as KLeCard – Thermal transfer system. KL-Tx300 is designed for roll form tags and labels whereas KLeCard is designed for card shape media. KL-Tx300 labels are required to be polyester, paper or any kind of soft material which can easily pass through the thermal printhead. KL-Tx300 is the fastest and easiest way for high volume roll form labels printing with 300 dpi resolution. Three different sizes of black resin ribbons can be used with this printer.

Terminal blocks, cables, panel components, buttons, heat shrinkable sleeves and many more products can be marked with our KL-Tx300 Printer thanks to our marking software Klemark-Pro.

## Tag Holders Selection Guide



Cat. No.	Product	KCIPR 15x27	KCIPR 15x50	KCIPR 15x67
508 600	Y-PAEK 1730	✓		
508 601	Y-PAEK 1752		✓	
508 602	Y-PAEK 1770			✓
508 700	Y-BEK S	✓		
508 701	Y-BEK T	✓		

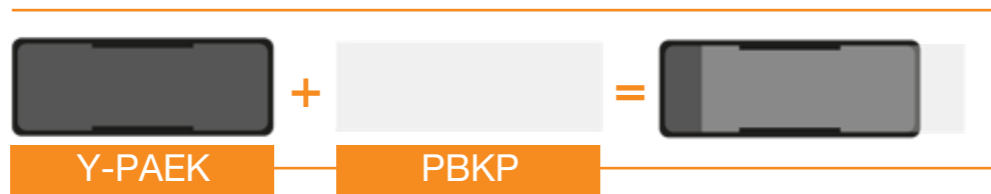

## Features



Next generation high-performance KL-Tx300 desktop thermal printer, brings new standards in thermal printing and offers greater performance, compared to other printers in his field. The 4 inch series can simply print anything, tiny little symbols, numbers, graphics and barcodes for your applications; from cable marking with the smallest dimensions up to information cards for machine identification. Create high-quality, fast and durable labels for your marking needs.

- 1) Print speed up to 203 mm (8 inch) per second
- 2) 128 MB flash and 128 MB SDRAM memory
- 3) MicroSD Flash memory expansion up to 32 GB
- 4) User-friendly, double-walled folding design
- 5) Serial cable, internal Ethernet,
- 6) USB 2.0 & USB Host standard
- 7) 3.5" Colour TFT display
- 8) Labels up to 127 mm (5 inch) diameter
- 9) 300 meter ribbon compatible
- 10) ENERGY STAR®qualified

High Availability  
Quick setup  
Economic Printing

## Features

### KL-Tx300 Hardware Features

Order No	808 452
Printer Model:	KL-Tx300 (No display)
Resolution in DPI:	300
Printing Method:	Thermal Transfer & Thermal Direct
Printing Speed:	152 mm/s (6")
Max. Width:	106 mm/s (4,17")
Max. Length:	11.430 mm/s (450")
Casing:	Double - walled folding design made of plastic
Dimensions (mm):	226 mm (G) x 198 mm (Y) x 332 mm (B)
Dimensions (inch):	8,90" (G) x 7,80" (Y) x 13,07" (B)
Weight:	3,75 kg
Label Rolls:	127 mm (5") outer diameter
Ribbon:	300 m meters max. length; 67 mm outer diameter; 1" core diameter
Ribbon Width:	40 mm to 110 mm (1,6" to 4,3")
Processor:	32-bit RISC CPU
Memory:	128 MB Flash Memory, 128 MB SDRAM Memory, MicroSD Flash memory expansion up to 32 GB
Connection:	USB 2.0; RS-232; Ethernet 10/100 Mbps; USB Host; Centronics (optional); External Bluetooth (server option); • External 802.11 b/g/n wireless module (server option)
Operating Buttons, LED/LCD:	Power switch; 1 Feed / Pause Button; LED panel with 8 large symbols / icons
Power:	Input: AC 100-240V, 2.5A, 50-60Hz Output: DC 24V, 3.75A, 90W
Sensors:	• Transmissive sensor for label gaps; Adjustable reflective marking sensor (Blackmark); Film rotation; Print head open
Real-Time Clock:	Optional
Internet Fonts:	• 8 alphanumeric bitmap fonts; Monotype Image® TrueType font set with a scalable CG Triumvirate bold condensed font
Barcode:	1D Barcode: Code 39, Code 93, Code 128UCC, Code 128 Charset A, B, C, Codebar, Interleave 2/5, EAN-8, EAN-13, EAN-128, UPCA, UPC-E, EAN and UPC 2 (5) Extension, MSI, PLESSEY, POSTNET, ITF14, EAN 14, Code 11, TELEPEN, TELEPENN, PLANET, Code 49, Deutsche Post Identcode 2D Barcode: TLC39, CODABLOCK F, PDF-417, Maxicode, DataMatrix, QR Code, Aztec, Micro PDF 417, GS1 DataBar (RSS Barcode)
Font / Barcode:	Rotation 0°, 90°, 180°, 270°
Printer Command:	TSPL-EZTM (Compatible with EPL, ZPL, ZPL II)
Material Type:	Endless, pre-punched, black marking, leporello-folded, notch, bracelet (externally wound)
Material Width:	19 to 112 mm (0,75" to 4,4")
Material Thickness:	0,055 to 0,254 mm (2,17" to 10 mil)
Material Core Diameter:	25,4 to 38,1 mm (1" to 1.5")
Label Length:	3 to 11.430 mm; (0,1" to 450")
Environmental	Operation: 5 to 40°C, 25 to 85% humidity (non-condensing)
Conditions:	Storage: -40 to 60°C, 10 to 90% humidity (non-condensing)
Safety Instructions:	FCC Klasse B, CE Klasse B, RCM, UL, cUL, TÜV/Safety, CCC
Environment Protection:	Corresponds to RoHS, WEEE
Accessories:	Windows Software CD, Quick Start Guide; USB Cable; Power Cord; External Universal Power Supply
Warranty:	Printer: 2 years; Print head: 25 km (1 million inches) or 12 months, whichever ends first; Back-pressure roller: 50 km (2 million inches) or 12 months, whichever ends first
Optional Accessories:	Centronics Parallel-Creation; Real-time Clock; 3.5" Colour TFT display (with real time clock); Ribbon End Sensor; Centronics Parallel Interface; Guillotine Knife (full)
Optional Operating Accessories:	Bluetooth module (serial interface); 802.11 b/g/n wireless module (serial port); External roller holder; KP-200 Plus keyboard with display; KU-007 Plus Programmable keyboard

## KL-Tx300 and Accessories

### Ribbons



- 1) Thermal transfer film (ribbon) and labelling material
- 2) Thermal transfer head
- 3) Printed label
- 4) Pressing roller
- 5) Used thermal transfer film (ribbon)



Cat. No.	Product	Size (mm)	Color	Core	Qty.
1020 010	Klemark Ribbon	30x300	Black	25, 4 mm /1	1
1020 011	Klemark Ribbon	50x300	Black	25, 4 mm /1	1
1020 012	Klemark Ribbon	110x300	Black	25, 4 mm /1	1

- Klemsan ribbons provides very high print quality for any applications on all types of labels.
- Customer can achieve very effective results while printing barcodes, large or small alphanumeric characters or logos.
- The resin ribbon structure allows printing on matt and glossy plastic surfaces, e.g. PVC, PET, PE, PP and more.
- High printing speed offers industrial marking solutions for packaging industry.
- KLEMSAN ribbons are ideal for processing with 200, 300, and 600 dpi thermal printheads.
- The innovative back coating of the ribbons can protect the printhead and prevents ribbon jams.

## Marking for Terminal Blocks

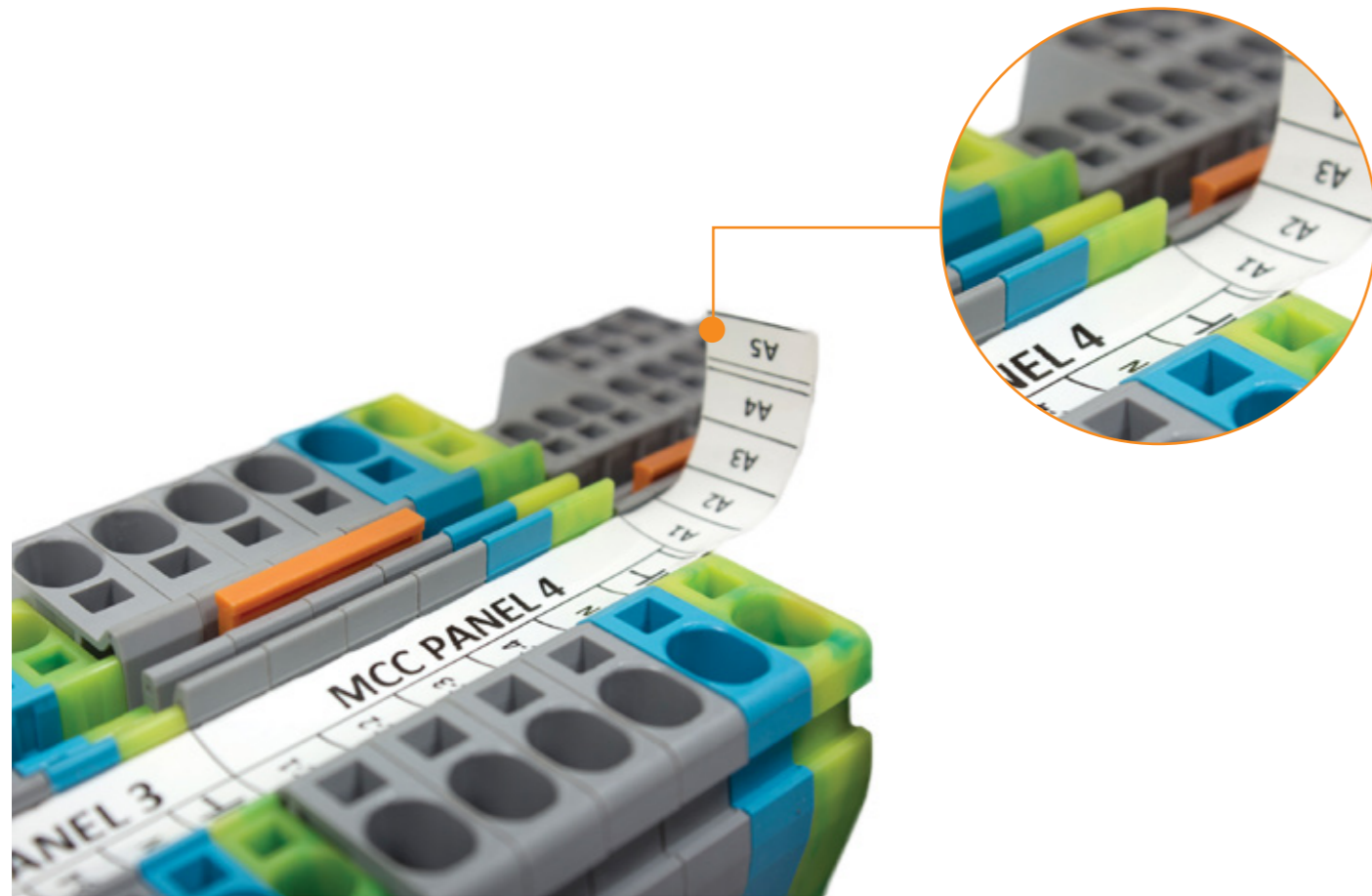

Cat. No.	Product	Size	Color	Qty.
1020 100	SLF - P1 W	11,2 mm x15 m	White	1
1020 110	SLF - P2 W	4,9 mmx15 m	White	1

- Strip labels provide a higher surface gloss as thermal process brings long-lasting marking solutions.
- High degree of tear resistance and tear propagation resistance.
- Good ageing stability, waterproof.
- This product resists water, chemicals, grease and oils.

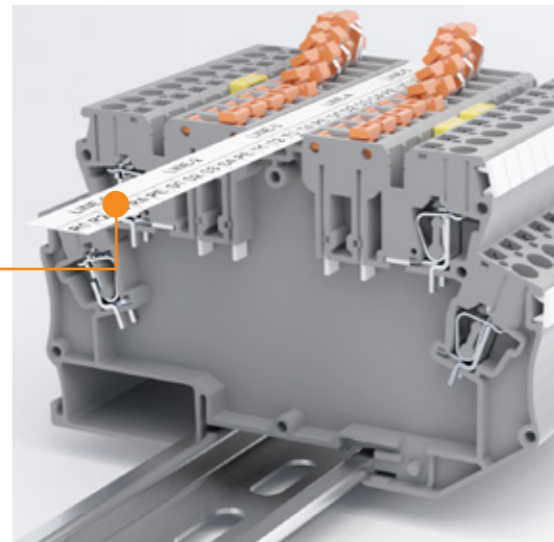
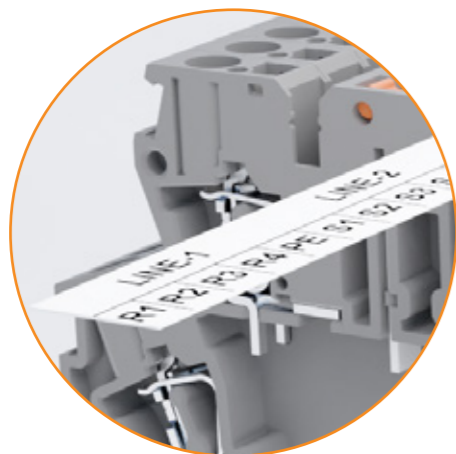

## Marking for Terminal Blocks

### Group Marking Carrier

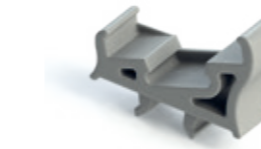
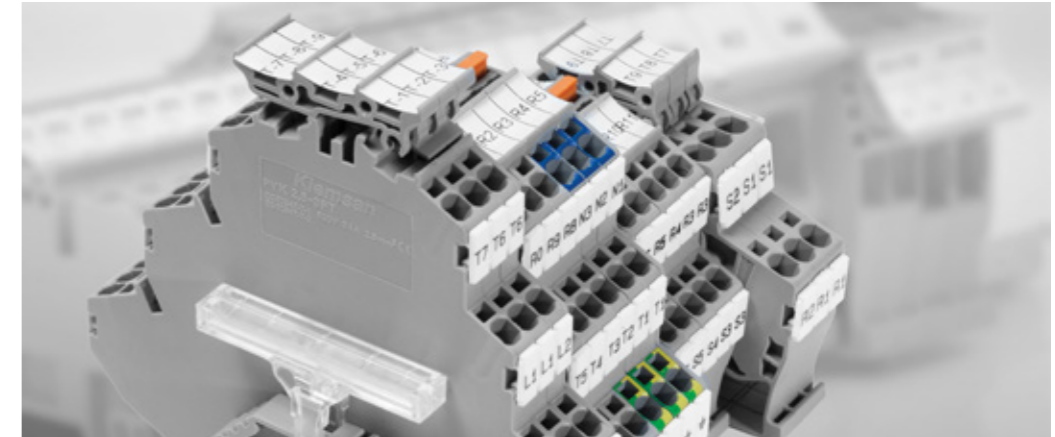

Cat. No.	Product	Description	Compatible with	Color	Qty.
498 210	ETS 2 PYK 2,5	Group Marking Carrier (two levels)	PYK 2,5 - 2 F / PYK 2,5 - 2 FK / PYK 2,5 - 3 F / PYK 2,5 - 2 FT / PYK 2,5 - 3 FT / PYK 2,5 2 FLD	Beige	50
498 219	ETS 2 PYK 2,5	Group Marking Carrier (two levels)	PYK 2,5 - 2 F / PYK 2,5 - 2 FK / PYK 2,5 - 3 F / PYK 2,5 - 2 FT / PYK 2,5 - 3 FT / PYK 2,5 2 FLD	Grey	50
498 217	ETS 2 PYK 2,5	Group Marking Carrier (two levels)	PYK 2,5 - 2 F / PYK 2,5 - 2 FK / PYK 2,5 - 3 F / PYK 2,5 - 2 FT / PYK 2,5 - 3 FT / PYK 2,5 2 FLD	Orange	50
498 220	ETS 3 PYK 2,5	Group Marking Carrier (three levels)	PYK 2,5 - 3 F / PYK 2,5 - 2 FT / PYK 2,5 - 3 FT	Beige	50
498 229	ETS 3 PYK 2,5	Group Marking Carrier (three levels)	PYK 2,5 - 3 F / PYK 2,5 - 2 FT / PYK 2,5 - 3 FT	Grey	50
498 227	ETS 3 PYK 2,5	Group Marking Carrier (three levels)	PYK 2,5 - 3 F / PYK 2,5 - 2 FT / PYK 2,5 - 3 FT	Orange	50
498 230	ETS 2 PYK 4	Group Marking Carrier (two levels)	PYK 4 - 2FN	Beige	25
498 239	ETS 2 PYK 4	Group Marking Carrier (two levels)	PYK 4 - 2FN	Grey	25
498 237	ETS 2 PYK 4	Group Marking Carrier (two levels)	PYK 4 - 2FN	Orange	25
498 289	ETS	Group Marking Carrier for Screw Terminals	AVK 2,5, AVK 10, AVK 4, AVK 6, AVK 25 RD, AVK 35 RDS, AVK 35 IRDS, AVK 16 RD, AVK 16, AVK 35 RD, AVK 2,5 / 4 TK, AVK 6 TK, AVK 10 TK, AVK 35 T RD, AVK 35 T RDS, AVK 35 T IRDS, AVK 2,5 RD, AVK 4 RD, AVK 2,5 CC, AVK 2,5 T RD, AVK 4 T RD, AVK 2,5 CCT, AVK 4 CCT, AVK 10 T RD 4, AVK 10 RD 4, AVK 4 CC, AVK 2,5 F, AVK 2,5 CF, AVK 95B, AVK 150B, AVK 240B, PIK 2,5 N, PIK 2,5 NT, PIK 4N, PIK 4 NT, ASK 3 A, AVK 2,5 CCA, AVK 4 CCA, ASK 4 B, WGO 3, WGO 1, WGL 1, YBK 2,5, YBK 4, YBK 6, YBK 10, YBK 2,5 T, YBK 4 T, YBK 6 T, YBK 10 T, YBK 2,5 A, YBK 2,5 E, YBK 2,5 C, YBK 2,5 CT, YBK 2,5 ET	Grey	100

## Marking for Cables

### Cable Markers - TTKP Series



1. Mark the signs on the perforation line.



2. Fold it on the crease line and slide it into label holder.



3. The flexible material optimally adapts to the selected mounting support.

Cat. No.	Product	Print Area (mm)	Color	Labels per Line	Qty.
808 158	TTKP 8x10	8x10	Yellow / White	4	4.000
808 159	TTKP 8x15	8x15	Yellow / White	4	4.000
808 063	TTKP 8x30	8x30	White	2	2.500

- High - quality identification labels made of polyethylene on the roll for the production of fast and cost effective cable marking.
- Mounting Type: To be inserted into transparent label holders.
- Material: White Polyethylene 0.25 mm
- Roller Core: 40 mm



## Marking for Cables

### Transparent Holders For Cable Markers - KKS Series

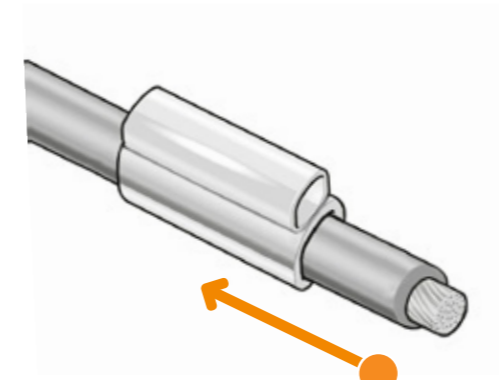

Cat. No.	Product	Color	Qty.
506 786	KKS 10 / 0,5-1,5 mm <sup>2</sup>	Transparent	2000
506 788	KKS 15 / 0,5-1,5 mm <sup>2</sup>	Transparent	500
506 789	KKS 18 / 0,5-1,5 mm <sup>2</sup>	Transparent	500
506 790	KKS 23 / 0,5-1,5 mm <sup>2</sup>	Transparent	2000
506 791	KKS 30 / 0,5-1,5 mm <sup>2</sup>	Transparent	1000
506 710	KKS 10 / 1,5-2,5 mm <sup>2</sup>	Transparent	500
506 711	KKS 15 / 1,5-2,5 mm <sup>2</sup>	Transparent	500
506 714	KKS 18 / 1,5-2,5 mm <sup>2</sup>	Transparent	500
506 712	KKS 23 / 1,5-2,5 mm <sup>2</sup>	Transparent	500
506 713	KKS 30 / 1,5-2,5 mm <sup>2</sup>	Transparent	500
506 715	KKS 10 / 2,5-4,0 mm <sup>2</sup>	Transparent	500
506 716	KKS 15 / 2,5-4,0 mm <sup>2</sup>	Transparent	500
506 719	KKS 18 / 2,5-4,0 mm <sup>2</sup>	Transparent	500
506 717	KKS 23 / 2,5-4,0 mm <sup>2</sup>	Transparent	500
506 718	KKS 30 / 2,5-4,0 mm <sup>2</sup>	Transparent	500
506 720	KKS 10 / 6,0-10,0 mm <sup>2</sup>	Transparent	500
506 721	KKS 15 / 6,0-10,0 mm <sup>2</sup>	Transparent	500
506 724	KKS 18 / 6,0-10,0 mm <sup>2</sup>	Transparent	500
506 722	KKS 23 / 6,0-10,0 mm <sup>2</sup>	Transparent	500
506 723	KKS 30 / 6,0-10,0 mm <sup>2</sup>	Transparent	500
506 725	KKS 10 / 16,0-25,0 mm <sup>2</sup>	Transparent	500
506 726	KKS 15 / 16,0-25,0 mm <sup>2</sup>	Transparent	500
506 729	KKS 18 / 16,0-25,0 mm <sup>2</sup>	Transparent	500
506 727	KKS 23 / 16,0-25,0 mm <sup>2</sup>	Transparent	200
506 728	KKS 30 / 16,0-25,0 mm <sup>2</sup>	Transparent	200

- Soft PVC self-extinguishing complied with UL 94 V0.
- Cadmium-free, lead-free, silicon-free, teflon-free.
- Color: Transparent with light blue additive (non ageing).
- Temperature service: -40°C + 80°C
- This product has high resistance to alkali, alcohol, steam and a wide variety of chemicals.
- These transparent holders designed especially for our TTKP cable markers.

#### Selection Guide

	TTKP 8x10	TTKP 8x15	TTKP 8x30
KKS 10	✓		
KKS 15		✓	
KKS 30			✓

## Marking for Cables

### PVC Markers - I-KBE Series



1. Mark the signs on the perforation line.



2. Fold it on the crease line and slide it into KBE label holder.



3. Close the label carrier and attach to the cable using a cable tie.

Cat No.	Product	Print Area (mm)	Color	Qty.
808 164	I-KBE1 29x8 Y/W	29x8	Yellow / White	1.000
808 165	I-KBE2 39x15 Y/W	39x15	Yellow / White	1.000

- Economic and durable solution for cable marking by using cable-ties.
- Dual color design provides two color printing options on a single label for cost saving.
- Mounting Type: For transparent label holders.
- Material: Yellow/White Polyester
- Roller Core: 40 mm

#### Selection Guide

		I-KBE 1	I-KBE 2
520 110	KBE 1	✓	
520 120	KBE 2		✓



KBE 1



KBE 2

## Marking for Cables

### Self Laminated Cable Markers - TTSL Series

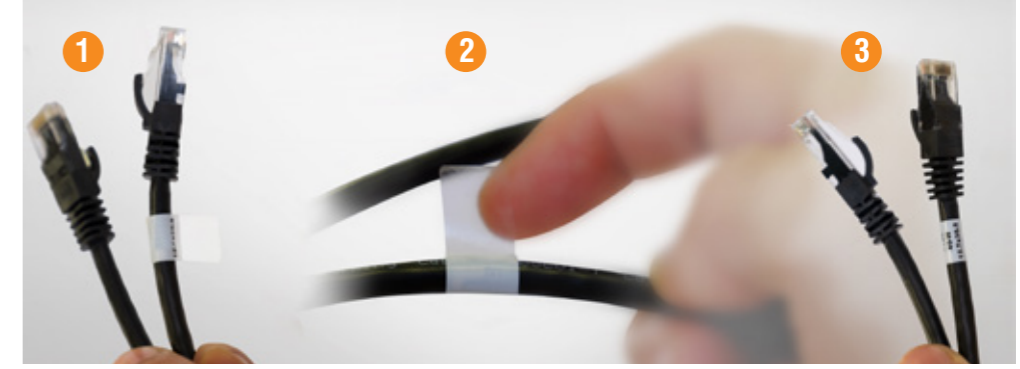

Cat No.	Product	Print Area (mm)	Cable Diameter (mm)	Color	Qty.
808 070	TTSL 40- WH 12,7x19,5	12.7x9.0	D: 3	White	5.000
808 071	TTSL 40- WH 19x23,8	19.0x9.0	D: 4	White	5.000
808 072	TTSL 40- WH 12,7x36,5	12.7x12.7	D: 7	White	5.000
808 073	TTSL 40- WH 19x44,5	19.0x12.7	D: 10	White	5.000
808 074	TTSL 40- WH 25,4x36,5	25.4x12.7	D: 7	White	1.500
808 075	TTSL 40- WH 25,4x57,15	25.4x19.0	D: 12	White	1.500
808 076	TTSL 40- WH 25,4x95,25	25.4x25.4	D: 22	White	1.500
808 077	TTSL 40- WH 25,4x152,4	25.4x38.0	D: 36	White	1.000
808 078	TTSL 40- WH 50,8x92,25	50.8x25.4	D: 22	White	1.000

- Wrap around self-adhesive cable labels.
- Consists of two parts, printable area is white and the rest is transparent.
- The transparent area provides protection for printed area.
- Mounting Type: Wrap around the cable.
- Material: Vinil 0.25mm
- Roller Core: 40mm

## Marking for Cables

### Printable Heatshrink Markers - HSL Series



Cat No.	Product	Cross-Section (mm)	Length (m)	Color	Qty.
579 010	HSL-02-Y	0,25 - 1	200	Yellow	1
579 011	HSL-03-Y	1 - 1,5	200	Yellow	1
579 012	HSL-04.5-Y	2,5	100	Yellow	1
579 013	HSL-06-Y	4 - 6	100	Yellow	1
579 014	HSL-10-Y	6 - 10	100	Yellow	1



Cat No.	Product	Qty.
1020 060	Adapter for KL-TX 300	1



## Marking for Panel Surface and Components

### Polyester Markers - PYE - SPYE Series



**SPYE**



**PYE**

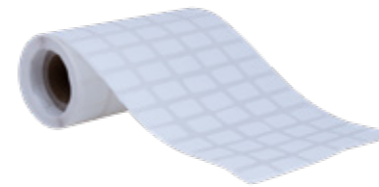

Cat No.	Product	Print Area (mm)	Color	Qty.
808 429	SPYE-00 SV	27x12,5	Silver	2.500
808 430	SPYE- 01 SV	27x15	Silver	2.500
808 400	SPYE-02 SV	27x18	Silver	2.500
808 431	SPYE-03 SV	35x18	Silver	1.500
808 401	SPYE- 04 SV	70x30	Silver	250
808 402	SPYE-05 SV	90x40	Silver	250
808 454	SPYE-06 SV	100x50	Silver	250
808 432	SPYE-06 SV	45x15	Silver	2.000
808 403	PYE-01 YL	17x10	Yellow	2.500
808 420	PYE-01 SV	17x10	Silver	2.500
808 419	PYE - 01 W	17x10	White	2.500
808 404	PYE-02 YL	15x6	Yellow	2.500
808 422	PYE-02 SV	15x6	Silver	2.500
808 421	PYE-02 W	15x6	White	2.500
808 405	PYE-03 YL	12x9	Yellow	2.500
808 424	PYE-03 SV	12x9	Silver	2.500
808 423	PYE-03 W	12x9	White	2.500
808 406	PYE-04 YL	15x9	Yellow	2.500
808 426	PYE-04 SV	15x9	Silver	2.500
808 425	PYE-04 W	15x9	White	2.500
808 409	PYE-05 YL	18x8	Yellow	2.500
808 428	PYE-05 SV	18x8	Silver	2.500
808 427	PYE-05 W	18x8	White	2.500

- The high-quality roll type polyester labels for fast and efficient labelling and equipment identification.
- With Yellow, Silver and White color options semi-gloss polyester surface coating film provides excellent color protection for thermal transfer printing.
- This material allows perfect color transmission and precise printing process.
- The polyester labels are suitable for metal, lacquer and high-grade plastics applications.
- Mounting Type: Self-adhesive.
- Adhesive: Permanent Acrylic
- Adhesive Roller Core: 40 mm



## Marking for Panel Surface and Components

### Polyester Markers - LSL Series



Cat No.	Product	Print Area (mm)	Color	Qty.
808 433	LSL-03 W	30x20	White	1
808 434	LSL-03 SV	30x20	Silver	1
808 435	LSL-03 YL	30x20	Yellow	1
808 436	LSL-05 W	50x20	White	1
808 437	LSL-05 SV	50x20	Silver	1
808 438	LSL-05 YL	50x20	Yellow	1
808 439	LSL-08 W	80x20	White	1
808 440	LSL-08 SV	80x20	Silver	1
808 441	LSL-08 YL	80x20	Yellow	1



## Marking for Panel Surface and Components

### Thick Polyester Markers - ETPS Series



0.8 mm Thickness

Cat No.	Product	Print Area (mm)	Color	Qty.
808 064	ETPS 40-SV 27x12.5	27x12,5	Silver	200
808 065	ETPS 40-SV 27x15	27x15	Silver	150
808 066	ETPS 40-SV 35x18	35x18	Silver	125
808 067	ETPS 40-SV 45x15	45x15	Silver	125
808 068	ETPS 40-SV 60x30	60x30	Silver	125
808 069	ETPS 40-SV 90x45	90x45	Silver	100

- These innovative labels were developed to replace engraved and printed marking products.
- They are ideal for marking electrical components, housings, control cabinets, signalling elements, panels and much more.
- Mounting Type: Permanent acrylic adhesive
- Rollers: 40 mm
- Material: Polyester 0.8 mm
- Colours: Silver

## Marking for Panel Surface and Components

### Polyester Markers - T-PBIP Series

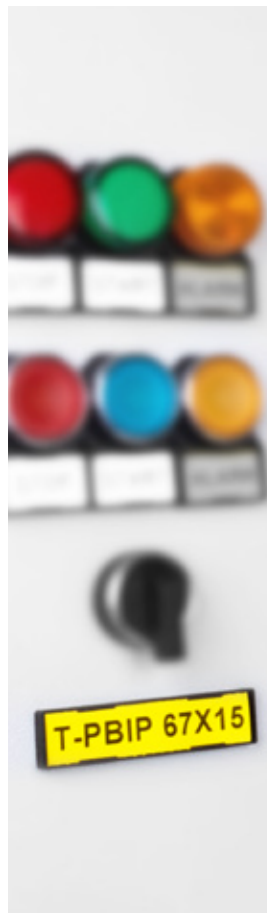

Cat No.	Product	Print Area (mm)	Color	Qty.
808 161	T-PBIP 27x15 Y/W	27x15	Yellow / White	1.000
808 162	T-PBIP 27x15 Y/W	50x15	Yellow / White	1.000
808 163	T-PBIP 67x15 Y/W	67x15	Yellow / White	1.000

- White / Yellow polyester labels must be inserted in adhesive panel-button label holders.
- Transparent protective layers can be placed on top of the printed labels.
- Rapid and economic solutions for marking panel surfaces and buttons.
- Dual color labels keep your costs lower.
- Mounting Type: Inserted within panel tag holders (Y-PAEK).
- Material: Yellow/White Polyester 0.18 mm
- Roller Core: 40 mm



Note: To ensure the best printing quality and efficiency on Klemsan Thermal Marking Systems, only Klemsan original consumable products must be used. Otherwise, the subject products will not be covered by warranty conditions.

## Marking for Panel Surface and Components

### Marking For Buttons



Y-BEK S  
BEK S

Y-BEK T  
BEK T

Y-PAEK 1730  
PAEK 1730

Y-PAEK 1752  
PAEK 1752

Y-PAEK 1770  
PAEK 1770

Cat. No.	Product	Print Area (mm)	Color	Qty.
508 600	Y-PAEK 1730	17x30	Black	100
508 603	PAEK 1730	17x30	Black	100
508 601	Y-PAEK 1752	17x52	Black	100
508 604	PAEK 1752	17x52	Black	100
508 602	Y-PAEK 1770	17x70	Black	100
508 605	PAEK 1770	17 x 70	Black	100
508 701	Y-BEK T (Telemecanique)	30x17	Black	100
508 705	BEK T (Telemecanique)	30x17	Black	100
508 700	Y-BEK S (Siemens)	30x17 (22,5)	Black	100
508 704	BEK S (Siemens)	30x17 (22,5mm)	Black	100

### Tag Holders Selection Guide



Cat. No.	Product	T-PBIP 27x15	T-PBIP 50x15	T-PBIP 67x15
508 600	Y-PAEK 1730	✓		
508 601	Y-PAEK 1752		✓	
508 602	Y-PAEK 1770			✓
508 700	Y-BEK S	✓		
508 701	Y-BEK T	✓		



# Plotter Consumables

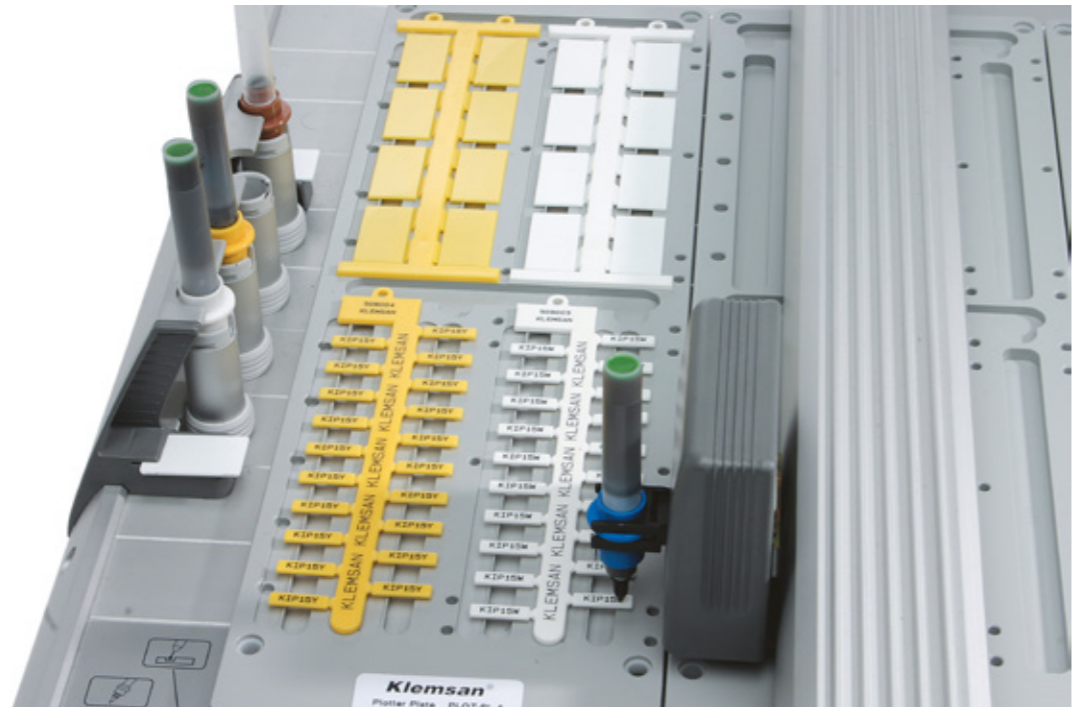

## Terminal Block Marking Tags

Cat. No.	Product	Print Area	Print Area (mm)	Color	Qty.
503 700	DB 7,5x4,5	Plate	7,5x4,5	White	500
505 940	DB 10/10	Plate	10x10	White	500
505 930	DB 10/8	Plate	10x8	White	500
503 000	DB 4	Plate	10x4	White	500
505 850	DB 5	Plate	5x5	White	500
505 910	DB 10/5	Plate	10x5	White	510
505 915	DB 10/6	Plate	10x6	White	510
505 920	DB 10/6,5	Plate	10x6,5	White	510
505 310	DG 10/5	Plate	10x5	White	440
505 320	DG 10/6	Plate	10x6	White	360
505 330	DG 6/5	Plate	6x5	White	400
505 340	DG 7/5	Plate	7x5	White	440
505 380	DG 10/5 T	Plate	10x5	White	440
505 390	DG 10/6 T	Plate	10x6	White	360
505 410	DG 10/8	Plate	10x8	White	260
505 430	DG 10/10	Plate	10x10	White	200
508 051	KOIP SM	Plate	20x9	White	240
502 000	DB 6/4	Plate	6x4	White	500

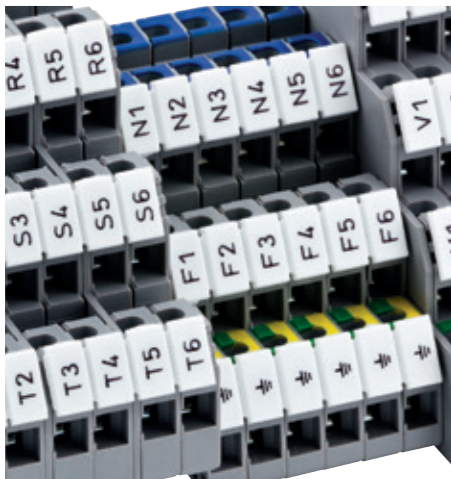

## Printed Marking Tags

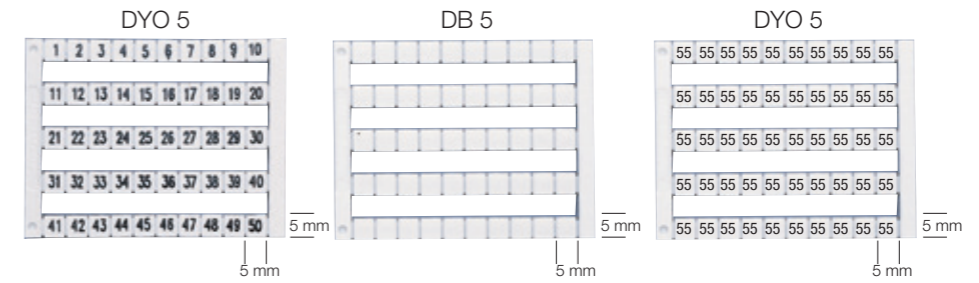

Cat.No.	Type	Description	Cat.No.	Type	Description
505 000	DY 5	0	505 063	DY 5	D
505 001	DY 5	1	505 064	DY 5	E
505 002	DY 5	2	505 065	DY 5	F
505 003	DY 5	3	505 066	DY 5	G
505 004	DY 5	4	505 067	DY 5	H
505 005	DY 5	5	505 068	DY 5	I
505 006	DY 5	6	505 069	DY 5	J
505 007	DY 5	7	505 070	DY 5	K
505 008	DY 5	8	505 071	DY 5	L
505 009	DY 5	9	505 072	DY 5	M
505 010	DY 5	10	505 073	DY 5	N
505 020	DY 5	1-10	505 074	DY 5	O
505 021	DY 5	11-20	505 075	DY 5	P
505 022	DY 5	21-30	505 076	DY 5	Q
505 023	DY 5	31-40	505 077	DY 5	R
505 024	DY 5	41-50	505 078	DY 5	S
505 025	DY 5	51-60	505 079	DY 5	T
505 026	DY 5	61-70	505 080	DY 5	U
505 027	DY 5	71-80	505 081	DY 5	V
505 028	DY 5	81-90	505 082	DY 5	W
505 029	DY 5	91-100	505 083	DY 5	X
505 030	DY 5	10, 20,30,.....100	505 084	DY 5	Y
505 040	DY 5	1-50	505 085	DY 5	Z
505 041	DY 5	51-100	505 090	DY 5	L1
505 042	DY 5	101-150	505 091	DY 5	L2
505 043	DY 5	151-200	505 092	DY 5	L3
505 044	DY 5	201-250	505 093	DY 5	RSTN ↯
505 045	DY 5	251-300	505 094	DY 5	Mp
505 046	DY 5	301-350	505 095	DY 5	+
505 047	DY 5	351-400	505 096	DY 5	-
505 048	DY 5	401-450	505 097	DY 5	⊕
505 049	DY 5	451-500	505 098	DY 5	PE
505 050	DY 5	501-550	505 201	DY 10/6,5	1-10
505 051	DY 5	551-600	505 202	DY 10/6,5	11-20
505 052	DY 5	601-650	505 203	DY 10/6,5	21-30
505 053	DY 5	651-700	505 204	DY 10/6,5	31-40
505 054	DY 5	701-750	505 205	DY 10/6,5	41-50
505 055	DY 5	751-800	505 206	DY 10/6,5	51-60
505 056	DY 5	801-850	505 207	DY 10/6,5	61-70
505 057	DY 5	851-900	505 208	DY 10/6,5	71-80
505 058	DY 5	901-950	505 209	DY 10/6,5	81-90
505 059	DY 5	951-999	505 210	DY 10/6,5	91-100
505 060	DY 5	A			
505 061	DY 5	B			
505 062	DY 5	C			

## Labeling with KLM Plotter Marking for Terminal Blocks

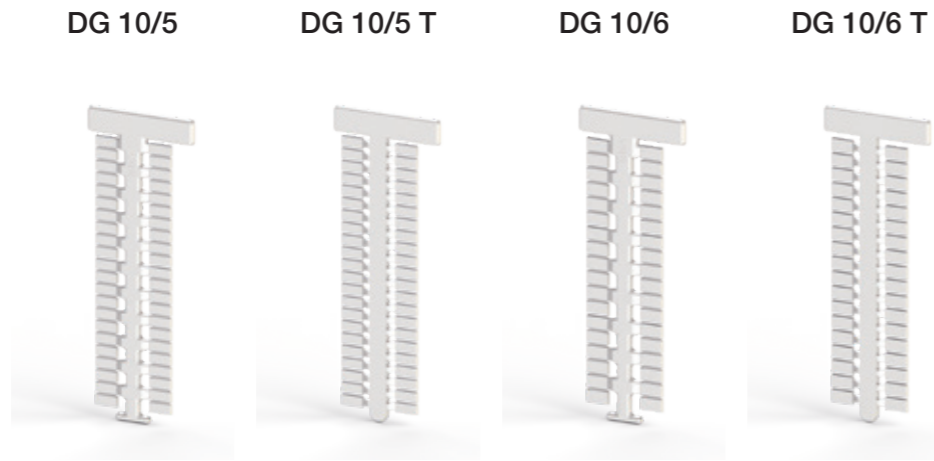

General Features				
Cat. No.	505 310	505 380	505 320	505 390
Dimensions	10 x 5	10 x 5	10 x 6	10 x 6
Quantity	440	440	360	360
Plotter Plate	PLOT PL - A	PLOT PL - A	PLOT PL - A	PLOT PL - A

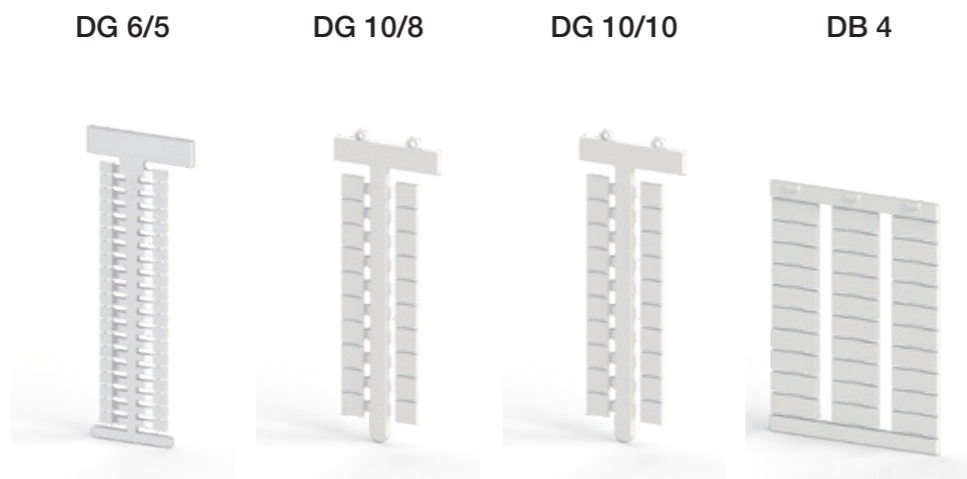

General Features				
Cat. No.	505 330	505 410	505 430	503 000
Dimensions	6 x 5	10 x 8	10 x 10	10 x 4
Quantity	400	260	200	500
Plotter Plate	PLOT PL - A	PLOT PL - A	PLOT PL - A	PLOT PL - DB 4

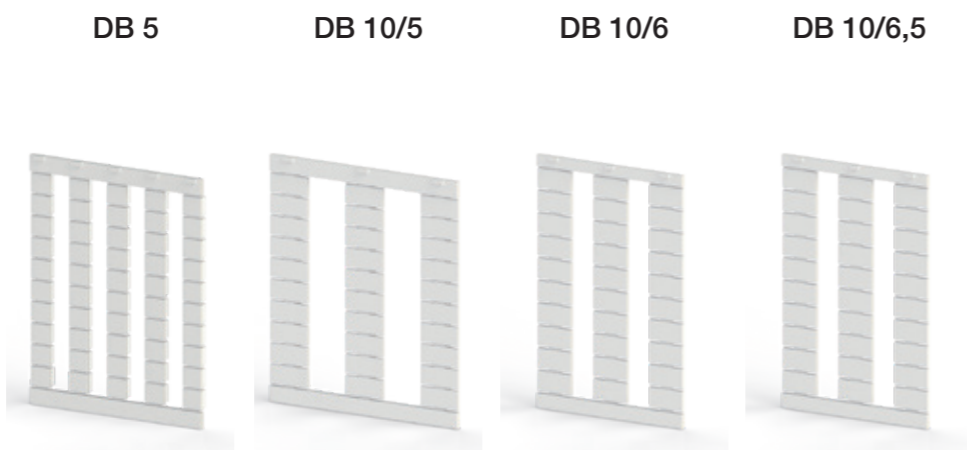

General Features				
Cat. No.	505 850	505 910	505 915	505 920
Dimensions	5 x 5	10 x 5	10 x 6	10 x 6,5
Quantity	500	500	500	500
Plotter Plate	PLOT PL - DB 5	PLOT PL - DB	PLOT PL - DB	PLOT PL - DB

## Labeling with KL-Tx300 Marking for Terminal Blocks



Cat. No.	Product	Size	Color	Qty.
1020 100	SLF - P1 W	11,2 mm x15 m	White	1
1020 110	SLF - P2 W	4,9 mmx15 m	White	1

- Strip labels provide a higher surface gloss as thermal process brings long-lasting marking solutions.
- High degree of tear resistance and tear propagation resistance.
- Good ageing stability, waterproof.
- This product resists water, chemicals, grease and oils.

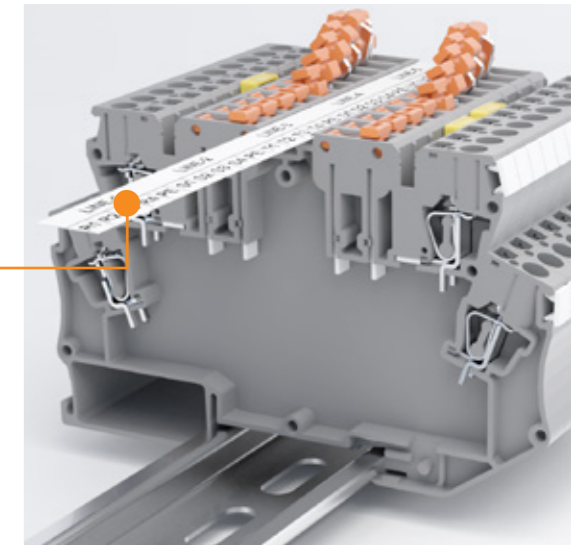
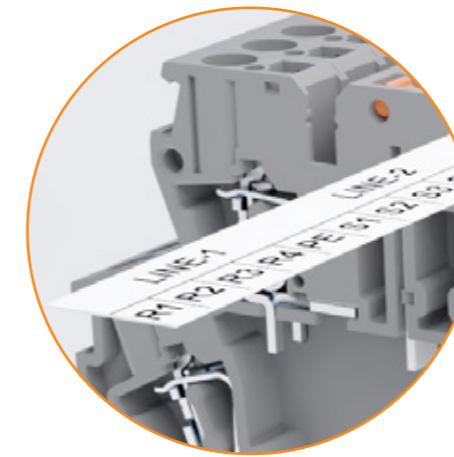

## Labeling with KLECARD Marking for Terminal Blocks

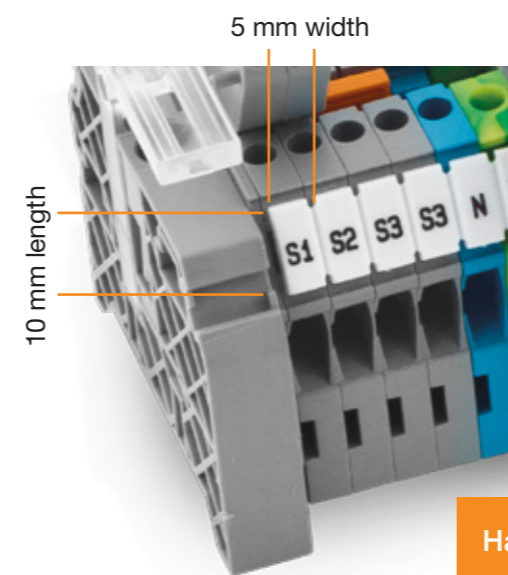

Halogen Free  
VO  
raw  
material

Cat. No.	Product	Print Area (mm)	Color	Labels per Card	Cards per Pack
811 750	D-NS 5x10 Tags	5x10	White	72	10
812 250	D-NS 6x10 Tags	6x10	White	60	10
810 300	D-NS 5x6 Tags	5x6	White	72	10
810 450	D-NS 5,2x6 Tags	5,2x6	White	72	10
812 750	D-NS 8x10 Tags	8x10	White	48	10
813 100	D-NS 10x10 Tags	10x10	White	36	10

# Cable Marking Tags Marking Plates

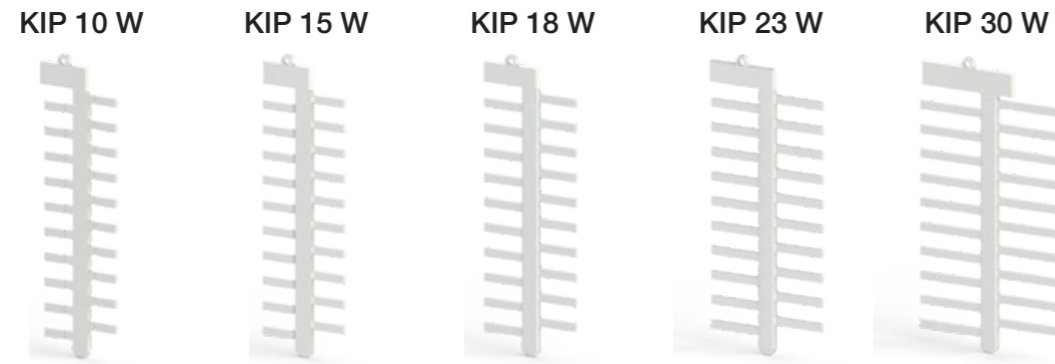

General Features					
Cat. No.	508 001	508 003	508 012	508 005	508 008
Dimensions	10 x 4	15 x 4	18 x 4	23 x 4	30 x 4
Quantity	480	480	240	240	240
Plotter Plate	PLOT PL - A	PLOT PL - A	PLOT PL - A	PLOT PL - A	PLOT PL - A
Marking Plates					
Type	KIP 10 Y	KIP 15 Y	KIP 18 Y	KIP 23 Y	KIP 30 Y
Cat. No.	508 002	508 004	508 013	508 006	508 009
Qty.	480	480	240	240	240
Color	Yellow	Yellow	Yellow	Yellow	Yellow
1,5 / 2,5 mm <sup>2</sup>					
506 710 - KKS 10 / 1,5 - 2,5	✓				
506 711 - KKS 15 / 1,5 - 2,5		✓			
506 714 - KKS 18 / 1,5 - 2,5			✓		
506 712 - KKS 23 / 1,5 - 2,5				✓	
506 713 - KKS 30 / 1,5 - 2,5					✓
2,5 / 4 mm <sup>2</sup>					
506 715 - KKS 10 / 2,5 - 4	✓				
506 716 - KKS 15 / 2,5 - 4		✓			
506 719 - KKS 18 / 2,5 - 4			✓		
506 717 - KKS 23 / 2,5 - 4				✓	
506 718 - KKS 30 / 2,5 - 4					✓
6 / 10 mm <sup>2</sup>					
506 720 - KKS 10 / 6 - 10	✓				
506 721 - KKS 15 / 6 - 10		✓			
506 724 - KKS 18 / 6 - 10			✓		
506 722 - KKS 23 / 6 - 10				✓	
506 723 - KKS 30 / 6 - 10					✓
16 / 25 mm <sup>2</sup>					
506 725 - KKS 10 / 16 - 25	✓				
506 726 - KKS 15 / 16 - 25		✓			
506 729 - KKS 18 / 16 - 25			✓		
506 727 - KKS 23 / 16 - 25				✓	
506 728 - KKS 30 / 16 - 25					✓

# Sleeves for Cable Marking Tags



Cat. No.	Product	Cable Cross Section (mm <sup>2</sup> )	Dimensions (mm)	Qty.
506 710	KKS 10/1.5-2.5	Tube 1.5 - 2.5	10x4	500
506 711	KKS 15/1.5-2.5	Tube 1.5 - 2.5	15x4	500
506 714	KKS 18/1.5-2.5	Tube 1.5 - 2.5	18x4	500
506 712	KKS 23/1.5-2.5	Tube 1.5 - 2.5	23x4	500
506 713	KKS 30/1.5-2.5	Tube 1.5 - 2.5	30x4	500
506 715	KKS 10/2.5-4	Tube 2.5 - 2.5	10x4	500
506 716	KKS 15/2.5-4	Tube 2.5 - 2.5	15x4	500
506 719	KKS 18/2.5-4	Tube 2.5 - 2.5	18x4	500
506 717	KKS 23/2.5-4	Tube 2.5 - 2.5	23x4	500
506 718	KKS 30/2.5-4	Tube 2.5 - 2.5	30x4	500
506 720	KKS 10/6-10	Tube 6 - 10	10x4	500
506 721	KKS 15/6-10	Tube 6 - 10	15x4	500
506 724	KKS 18/6-10	Tube 6 - 10	18x4	500
506 722	KKS 23/6-10	Tube 6 - 10	23x4	500
506 723	KKS 30/6-10	Tube 6 - 10	30x4	500
506 725	KKS 10/16-25	Tube 16 - 25	10x4	500
506 726	KKS 15/16-25	Tube 16 - 25	15x4	500
506 729	KKS 18/16-25	Tube 16 - 25	18x4	500
506 727	KKS 23/16-25	Tube 16 - 25	23x4	200
506 728	KKS 30/16-25	Tube 16 - 25	30x4	200
506 786	KKS 10/0.5-1.5	Tube 0.5 - 1.5	10x4	500
506 788	KKS 15/0.5-1.5	Tube 0.5 - 1.5	15x4	500
506 789	KKS 18/0.5-1.5	Tube 0.5 - 1.5	18x4	500
506 790	KKS 23/0.5-1.5	Tube 0.5 - 1.5	23x4	200
506 791	KKS 30/0.5-1.5	Tube 0.5 - 1.5	30x4	200

# Cable Marking Tags



Cat. No.	Product	Type	Print Area (mm)	Color	Qty.
508 001	KIP 10 W	Plate	10x4	White	480
508 002	KIP 10 Y	Plate	10x4	Yellow	480
508 003	KIP 15 W	Plate	15x4	White	480
508 004	KIP 15 Y	Plate	15x4	Yellow	480
508 012	KIP 18 W	Plate	18x4	White	240
508 013	KIP 18 Y	Plate	18x4	Yellow	240
508 005	KIP 23 W	Plate	23x4	White	240
508 006	KIP 23 Y	Plate	23x4	Yellow	240
508 008	KIP 30 W	Plate	30x4	White	240
508 009	KIP 30 Y	Plate	30x4	Yellow	240

# Cable Marking Sleeve Selection Guide



	KIP 10	KIP 15	KIP 18	KIP 23	KIP 30
KKS 10 Series	✓				
KKS 15 Series		✓			
KKS 18 Series			✓		
KKS 23 Series				✓	
KKS 30 Series					✓

## Marking Tags for Cable Ties



Cat. No.	Product	Max. Label Size (mm)	Dimensions (mm)	Color	Qty.
520 110	KBE 1	8,70 x 29,20	7,2	Transparent	100
520 120	KBE 2	16,20 x 40,20	9.8	Transparent	100
508 080	KBE 3	9 x 20	3,1	Transparent	120
508 070	KBEP 209 W	20 x 9	-	White	240
508 071	KBEP 209 Y	20 x 9	-	Yellow	240
508 090	KBEP 2712 W	27 x 12	-	White	160

## Self-Adhesive Panel Labels for Contactors



Cat. No.	Product	Type	Print Area (mm)	Color	Qty.
508 051	KOIP SM W	Plate	20x9	White	240
508 057	KOIP TT W	Plate	17x8	White	240
Description					
Labelled with AVK 50, AVK 70 RD, AVK 95, AVK 150, AVK 240, AVK PB 50, AVK PB 70 RD, AVK PB 95, AVK PB 150, AVK PB 240					

\* KOIP SM Series labels are compatible with Siemens contactors.

\* KOIP TT Series labels are compatible with Telemec contactors.

## Self-Adhesive Panel Labels



Cat. No.	Product	Type	Print Area (mm)	Color	Qty.
508 060	Y-KOIP 209 W	Plate	20x9	White	240
508 061	Y-KOIP 209 Y	Plate	20x9	Yellow	240
508 065	Y-OIP 1710 W	Plate	17x10	White	288
508 066	Y-OIP 1710 Y	Plate	17x10	Yellow	288
508 820	Y-PBIP 2715 W	Plate	27x15	White	192
508 821	Y-PBIP 2715 G	Plate	27x15	Grey	192
508 822	Y-PBIP 2715 Y	Plate	27x15	Yellow	192
508 823	Y-PBIP 5015 W	Plate	50x15	White	96
508 824	Y-PBIP 5015 G	Plate	50x15	Grey	96
508 825	Y-PBIP 5015 Y	Plate	50x15	Yellow	96
508 826	Y-PBIP 6715 W	Plate	67x15	White	96
508 827	Y-PBIP 6715 G	Plate	67x15	Grey	96
508 828	Y-PBIP 6715 Y	Plate	67x15	Yellow	96

\* Y-KOIP 209 Series labels are compatible with Siemens contactors.

\* Y-OIP 1710 Series labels are compatible with Telemec contactors.

## Self-Adhesive Paper Labels



Cat. No.	Product	Description	Print Area (mm)	Color	Qty.
508 520	SIT FP 4407	Paper Labels for ME3 Group Labeling	7x44	White	136
508 530	SIFX 0615 Y	Self-Adhesive Paper Label	6x15	Yellow	2.850
508 531	SIFX 0912 Y	Self-Adhesive Paper Label	9x12	Yellow	2.300
508 532	SIFX 0915 Y	Self-Adhesive Paper Label	9x15	Yellow	1.900
508 534	SIFX	Paper Labels for ME Group Labeling	6x43.8	Yellow	900

## Self-Adhesive Paper Labels



Cat. No.	Product	Description	Print Area (mm)	Color	Qty.
808 412	OYE-07 Y	Self-Adhesive Label for Office Printer	7x44	White	1.560
808 413	OYE-06 Y	Self-Adhesive Label for Office Printer	38x10	Yellow	1.260
808 414	OYE-05 Y	Self-Adhesive Label for Office Printer	20x8	Yellow	3.450
808 415	OYE-03 Y	Self-Adhesive Label for Office Printer	12x9	Yellow	4.600
808 416	OYE-01 Y	Self-Adhesive Label for Office Printer	17x10	Yellow	2.880
808 417	OYE-04 Y	Self-Adhesive Label for Office Printer	15x9	Yellow	3.600
808 418	OYE-02 Y	Self-Adhesive Label for Office Printer	15x6	Yellow	5.400

## Marking Tags for Transformer Terminals



Cat. No.	Product	Plotter Plate	Dimensions (mm)	Color	Qty.
503 340	Marking Tag for Transformer Terminal Blocks	PLOT PL-A	7x5	White	440
503 700	Marking Tag for Transformer Terminal Blocks	PLOT PL-DB 4.5/7.5	7.5x4.5	White	500

## Warning Labels



Cat. No.	Product	Terminals used
498 110	IP 1S	PEK 2,5;
498 120	IP 1	PEK 2,5 K
498 130	IP 2S	AVK 2.5; AVK 4; AVK 6; AVK 10; AVK 2.5 RD; AVK 4 RD; AVK 2.5 T RD; AVK 4 T RD
498 140	IP 2	AVK 2.5; AVK 4; AVK 6; AVK 10; AVK 2.5 RD; AVK 4 RD; AVK 2.5 T RD; AVK 4 T RD
498 143	IP 3S	AVK 16; AVK 16 RD; AVK 35 RD; AVK 35 T RD
498 145	IP 3	AVK 16; AVK 16 RD; AVK 35 RD; AVK 35 T RD
498 150	IP 2T	PEK 2,5 T; PEK 4 T
498 160	IP 4S	YBK 2.5; YBK 4; YBK 6; YBK 10
498 170	IP 4	YBK 2.5; YBK 4; YBK 6; YBK 10
498 240	IP 5	AVK 50 - 70RD - 95 - 150 - 240
498 250	IP 5S	AVK 50 - 70RD - 95 - 150 - 240

## Self-Adhesive Panel Tag Holders



Cat. No.	Product	Dimensions (mm)	Color	Qty.
508 600	Y-PAEK 1730	17x30	Black	100
508 601	Y-PAEK 1752	17x52	Black	100
508 602	Y-PAEK 1770	17x70	Black	100

## Self-Adhesive Button Tag Holders



Cat. No.	Product	Dimensions (mm)	Color	Qty.
508 700	Y-BEK S	30 x 17 mm (22.5 mm <sup>2</sup> )	Black	100
508 701	Y-BEK T	30 x 17 mm (Telemecanique)	Black	100

## Marking Tags for Panels/Buttons

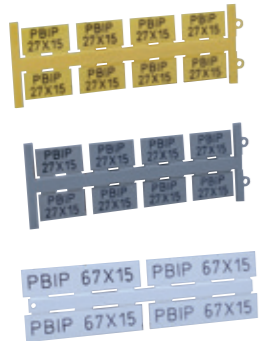

Cat. No.	Product	Print Area (mm)	Type	Color	Qty.
508 800	PBIP 2715 W	27x15	Plate	White	192
508 801	PBIP 2715 G	27x15	Plate	Grey	192
508 802	PBIP 2715 Y	27x15	Plate	Yellow	192
508 803	PBIP 5015 W	50x15	Plate	White	96
508 804	PBIP 5015 G	50x15	Plate	Grey	96
508 805	PBIP 5015 Y	50x15	Plate	Yellow	96
508 806	PBIP 6715 W	67x15	Plate	White	96
508 807	PBIP 6715 G	67x15	Plate	Grey	96
508 808	PBIP 6715 Y	67x15	Plate	Yellow	96

## Protective Cover for Panel/Button Tags



Cat. No.	Product	Dimensions (mm)	Color	Qty.
508 813	PBKP 2715	27x15	Transparent	192
508 814	PBKP 5015	50x15	Transparent	96
508 815	PBKP 6715	67x15	Transparent	96

## Panel Marking Product Selection Guide

		PBIP 2715	PBIP 5015	PBIP 6715
	Dimensions (mm)	27x15	50x15	67x15
First Step: Select panel marking tag.	Color	White	White	White
		Grey	Grey	Grey
		Yellow	Yellow	Yellow
Second Step: Select plate carrier.	Y-PAEK 1730	✓		
	Y-PAEK 1752		✓	
	Y-PAEK 1770			✓
	Y-BEK Y	✓		
	Y-BEK S	✓		
Third Step: Select protective cover.	PBKP 2715	✓		
	PBKP 5015		✓	
	PBKP 6715			✓

## Klemsan Wire Marking Tags

Closed Type				
Numbers	KG 1	KG 2	Qty.	Color
0	515 000	516 000	1000/500	Yellow
1	515 001	516 001	1000/500	Yellow
2	515 002	516 002	1000/500	Yellow
3	515 003	516 003	1000/500	Yellow
4	515 004	516 004	1000/500	Yellow
5	515 005	516 005	1000/500	Yellow
6	515 006	516 006	1000/500	Yellow
7	515 007	516 007	1000/500	Yellow
8	515 008	516 008	1000/500	Yellow
9	515 009	516 009	1000/500	Yellow
Letters				
A	515 010	516 010	1000/500	Yellow
B	515 011	516 011	1000/500	Yellow
C	515 012	516 012	1000/500	Yellow
D	515 013	516 013	1000/500	Yellow
E	515 014	516 014	1000/500	Yellow
F	515 015	516 015	1000/500	Yellow
G	515 016	516 016	1000/500	Yellow
H	515 017	516 017	1000/500	Yellow
I	515 018	516 018	1000/500	Yellow
J	515 019	516 019	1000/500	Yellow
K	515 020	516 020	1000/500	Yellow
L	515 021	516 021	1000/500	Yellow
M	515 022	516 022	1000/500	Yellow
N	515 023	516 023	1000/500	Yellow
O	515 024	516 024	1000/500	Yellow
P	515 025	516 025	1000/500	Yellow
Q	515 026	516 026	1000/500	Yellow
R	515 027	516 027	1000/500	Yellow
S		516 028	1000/500	Yellow
T		516 029	1000/500	Yellow
U	515 030	516 030	1000/500	Yellow
V	515 031	516 031	1000/500	Yellow
W	515 032	516 032	1000/500	Yellow
x	515 033	516 033	1000/500	Yellow
Y	515 034	516 034	1000/500	Yellow
Z	515 035	516 035	1000/500	Yellow
Signs				
Mp	515 040	516 040	1000/500	Blue
S	515 041	516 041	1000/500	Green
T	515 042	516 042	1000/500	Red
+	515 043	516 043	1000/500	Red
-	515 044	516 044	1000/500	Blue
±	515 045	516 045	1000/500	Yellow
(	515 046	516 046	1000/500	Yellow
.	515 047	516 047	1000/500	Yellow
/	515 048	516 048	1000/500	Yellow

Open Type					
Numbers	KE 1	KE 2	KE 3	Qty.	Color
0	517 000	518 000	519 000	500	Black
1	517 001	518 001	519 001	500	Brown
2	517 002	518 002	519 002	500	Red
3	517 003	518 003	519 003	500	Orange
4	517 004	518 004	519 004	500	Yellow
5	517 005	518 005	519 005	500	Green
6	517 006	518 006	519 006	500	Blue
7	517 007	518 007	519 007	500	Purple
8	517 008	518 008	519 008	500	Grey
9	517 009	518 009	519 009	500	White
Letters					
A	517 010	518 010	519 010	200	Yellow
B	517 011	518 011	519 011	200	Yellow
C	517 012	518 012	519 012	200	Yellow
D	517 013	518 013	519 013	200	Yellow
E	517 014	518 014	519 014	200	Yellow
F	517 015	518 015	519 015	200	Yellow
G	517 016	518 016	519 016	200	Yellow
H	517 017	518 017	519 017	200	Yellow
I	517 018	518 018	519 018	200	Yellow
J	517 019	518 019	519 019	200	Yellow
K	517 020	518 020	519 020	200	Yellow
L	517 021	518 021	519 021	200	Yellow
M	517 022	518 022	519 022	200	Yellow
N	517 023	518 023	519 023	200	Yellow
O	517 024	518 024	519 024	200	Yellow
P	517 025	518 025	519 025	200	Yellow
Q	517 026	518 026	519 026	200	Yellow
R	517 027	518 027	519 027	200	Yellow
S	517 028	518 028	519 028	200	Yellow
T	517 029	518 029	519 029	200	Yellow
U	517 030	518 030	519 030	200	Yellow
V	517 031	518 031	519 031	200	Yellow
W	517 032	518 032	519 032	200	Yellow
x	517 033	518 033	519 033	200	Yellow
Y	517 034	518 034	519 034	200	Yellow
Z	517 035	518 035	519 035	200	Yellow
Signs					
Mp	517 040	518 040	519 040	200	Yellow
S				200	Yellow
T				200	Yellow
+	517 043	518 043	519 043	200	Yellow
-	517 044	518 044	519 044	200	Yellow
±	517 045	518 045	519 045	200	Yellow
(	517 046	518 046	519 046	200	Yellow
.	517 047	518 047	519 047	200	Yellow
/	517 048	518 048	519 048	200	Yellow

Type	Grey	Blue	Green	Yellow	Red	White	Orange	Brown	Purple
KEB 1	519 518	519 516	519 515	519 514	519 512	519 519	519 513	519 511	519 517
KEB 2	519 528	519 526	519 525	519 524	519 522	519 529	519 523	519 521	519 527
KEB 3	519 538	519 536	519 535	519 534	519 532	519 539	519 533	519 531	519 537

Technical Specifications	KG 1	KG 2	KE 1	KE 2	KE 3
External insulation, mm <sup>2</sup>	2,4 - 4,4	4 - 8,5	-	-	-
Cross section, mm <sup>2</sup>	0,75 - 4	4 - 16	0,75 - 1,5	1,5 - 2,5	4 - 6

## Slotted Wiring Ducts

# HALOGEN FREE Wiring Ducts

- Low Smoke
- Halogen Free  
Zero Halogen
- Complying EN45545-2  
for Railway Industry  
(R22-R23, HL3)
- Material: PC-ABS



- Flame-retardant, self-extinguishing according to UL94-V0
- EN50085-2-3-approved
- Colour: Light Grey: RAL 7035
- Temperature range from -25 °C to +90 °C

Preferred and applied in public areas, such as;



Hospitals



Multistory and  
High Buildings



Mining Facilities



Railway Industries



Marine Industries



Hotels



Laboratories



Schools



Airplanes



Cinema and Theater  
Halls



Subway and Highway  
Tunnels



Shopping Centers



Airport Terminals

## Slotted Wiring Ducts

Halogen Free For **Highest Safety**



### Why Low Smoke Halogen Free (LSHF) products?

When PVC or other traditional plastics ignite in a fire, they emit corrosive & toxic gases like Chlorine. Moreover, these are soluble in moisture, forming Hydrochloric acid, which destroy electronics, semiconductors and intrinsic electrical circuits.

It can be fatally hazardous to humans if they cannot escape from the smoky area contaminated with toxic elements. Toxic fumes are not only a serious health risk but also cause serious damage and problems to crucial machineries.

### The Difference Between PVC and PC/ABS

Due to its high level of flame-retardancy, PVC has been used as an appropriate cable insulation material for many years. However, in the event of a fire this will generate dense black smoke, with toxic and corrosive gases that can cause fatality and destruction.

- ✓ PC/ABS passes the Halogen free tests and Low Smoke tests **successfully**.

Halogen Free wires and cables are already compulsory in many areas as they are safer. In the same way, Halogen Free Wiring Duct is especially important to be used in closed areas where the exits are limited; such as Public Transport, Hospitals, Malls etc.

PVC generates **dense black smoke** when it burns

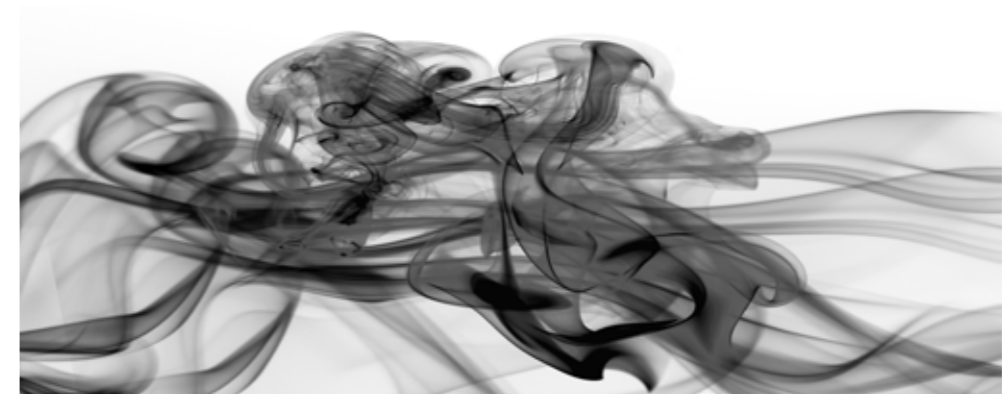



## EN 45545-2 European Union Standards Fire Testing to Railway Components



**KLEMSAN** offers a wide range of Wiring Ducts in materials that are compliant with the smoke generation and toxicity requirements of the **EN 45545-2** European Railway Standards for fire safety classes **R22 - R23** and Hazard Levels **HL1 - HL2 - HL3**.

Vehicles are classified as: HL1, HL2 or HL3, depending on their time in tunnels and the availability of sleeping cars. The HL1 classification represents the lowest hazard level and HL3 represents the highest. Please refer to EN 45545-2 for definitions.



## LSHF Material Properties - PC/ABS Raw Material



Our Halogen Free Wiring Ducts are made of a special purpose LSHF and flame retardant PC/ABS blend containing **NO Bromide, NO Chlorine and NO Fluorine**. It still offers high impact resistance and excellent characteristics used for higher temperature applications. These are in compliance with **EN 45545-2** European Union Standards.

LSHF material also has characteristics of self-extinguishing, UL94 flammability rating of V-0. It is RoHS compliant, environmentally safe and is 20% lighter than PVC.

Our LSHF material is resistant to abnormal heat and fire. It has proven dimensional stability between **-25 °C / + 90 °C**. Also, the Halogen Free Wiring Ducts are manufactured in compliance with the Standard EN 50085-2-3. Ideal for applications where public safety during a fire is a concern.

## Slotted Wiring Ducts

### LSHF (Low Smoke Halogen Free) - Wiring Ducts

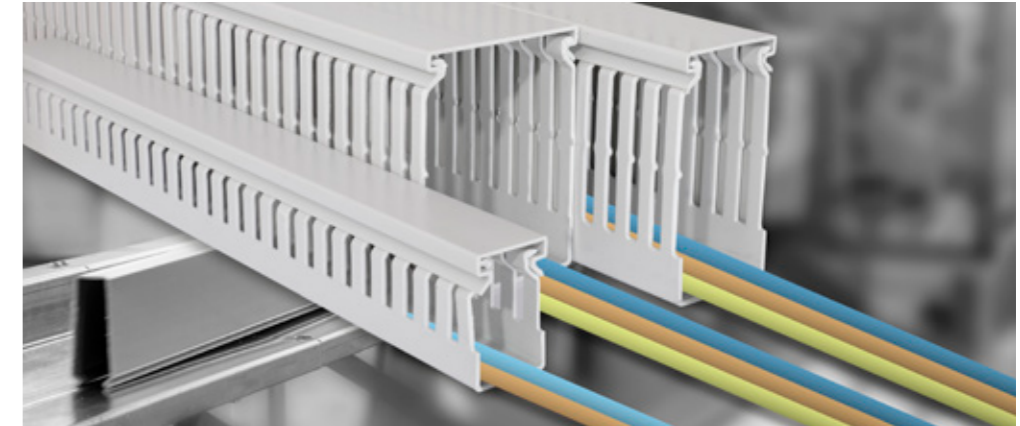
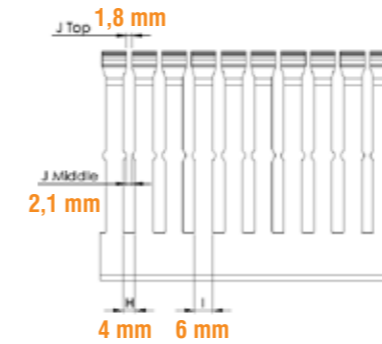

Cat. No.	Product	Size WxH (mm)	Color	Qty.
540 010	KHF 2530 Wiring Duct	25X30	Grey	46x2 m
540 020	KHF 2540 Wiring Duct	25X40	Grey	50x2 m
540 030	KHF 2560 Wiring Duct	25X60	Grey	30x2 m
540 060	KHF 4040 Wiring Duct	40X40	Grey	24x2 m
540 070	KHF 4060 Wiring Duct	40X60	Grey	18x2 m
540 080	KHF 4080 Wiring Duct	40X80	Grey	20x2 m
540 100	KHF 6040 Wiring Duct	60X40	Grey	18x2 m
540 110	KHF 6060 Wiring Duct	60X60	Grey	12x2 m
540 120	KHF 6080 Wiring Duct	60X80	Grey	12x2 m
540 150	KHF 8060 Wiring Duct	80X60	Grey	14x2 m
540 160	KHF 8080 Wiring Duct	80X80	Grey	10x2 m

- Excellent fire-safety characteristics.
- Smooth, burr-free edges protect installers from injury and wires from damage.
- Ribs can be removed easily thanks to upper scorlines.
- Lower scorlines at base of sidewall allow cutting out and removing sections of sidewall with no sharp edges.
- Duct covers hold securely even in a vertical position and under vibration.

• **Wiring duct covers are included the package.**

## LSHF - Wiring Duct Covers

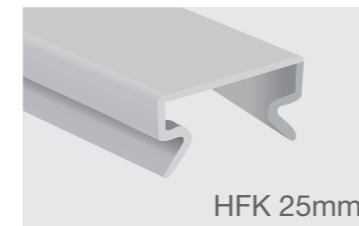

HFK 25mm

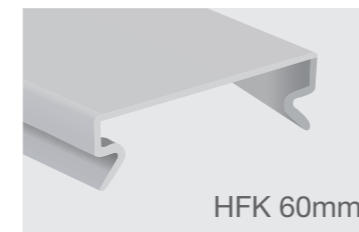

HFK 60mm

Cat. No.	Product	Size (mm)	Color
540 600	HFK 25mm Wiring Duct Cover	25	Grey
540 610	HFK 40mm Wiring Duct Cover	40	Grey
540 620	HFK 60mm Wiring Duct Cover	60	Grey
540 630	HFK 80mm Wiring Duct Cover	80	Grey



## Slotted Wiring Ducts

### Klemsan “Trunkie” PVC Wiring Ducts

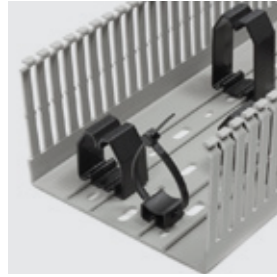

#### Solutions Which Simplify Wiring

- Now wire management is much easier.
- You can easily mount wire retainers on the bottom rail of the duct without screw and slide them along the rail.



#### Durability and Reliability

- Assembly or disassembly of the covers is the most difficult operation when ducts are fully wired, design of Trunkie speeds up your work.
- Trunkie enables the customer to use the maximum inner space of the duct and keeps the rigidity even at maximum load of cables.



#### Appearance

- Special rib pattern allows the end-user to make cable grouping easier.



#### Speed and Efficiency

- Furthermore, Trunkie helps you save time while breaking off ribs in groups.
- Without using any hand tools,

**simply bend the duct ribs to 60° - 90°**

and easily break them inside the panel.

## Slotted Wiring Ducts

### PVC Wiring Ducts Product Range

#### MEDIUM Slotted

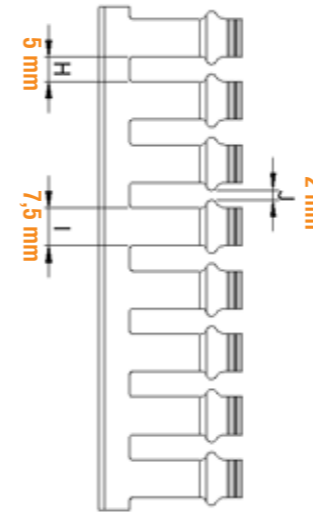

Cat. No.	Product	Size WxH (mm)	Color	Qty.
551 060YP	KKC 1518	15x18	Grey	122x2 m
551 070YP	KKC 1530	15x30	Grey	104x2 m
551 080YP	KKC 1540	15x40	Grey	80x2 m
551 090YP	KKC 1560	15x60	Grey	42x2 m
551 060	KKC 1518	15x18	Grey	126x2 m
551 070	KKC 1530	15x30	Grey	106x2 m
551 080	KKC 1540	15x40	Grey	80x2 m
551 090	KKC 1560	15x60	Grey	42x2 m

Self-adhesive

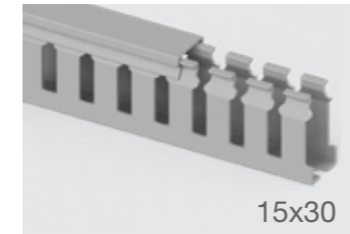

15x30

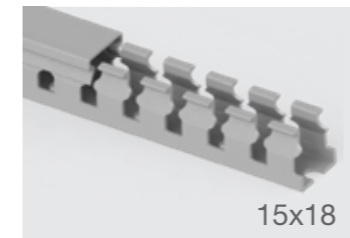

15x18

- No lower scorline available for this range.
- Upper scorline is available for breaking off the ribs.
- Operating Temperature: -5°C to 60°C
- Standard Length: 2 meters
- Color Option: RAL 7030 Grey
- Complies with RoHS regulations.
- Complies with IEC 60695-2-1 and EN 50085-2-3 standards.

• **Wiring duct covers are included the package.**



## Slotted Wiring Ducts

### PVC Wiring Ducts Product Range

#### NARROW Slotted

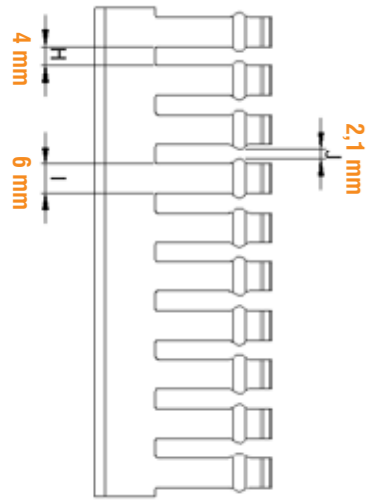

Cat. No.	Product	Size WxH (mm)	Color	Qty.
551 010	KKC 2530	25x30	Grey	50x2 m
551 011	KKC 2540	25x40	Grey	50x2 m
551 012	KKC 2560	25x60	Grey	30x2 m
551 030	KKC 2580	25x80	Grey	28x2 m
551 031	KKC 2510	25x100	Grey	22x2 m
551 013	KKC 4040	40x40	Grey	26x2 m
551 014	KKC 4060	40x60	Grey	18x2 m
551 015	KKC 4080	40x80	Grey	20x2 m
551 032	KKC 4010	40x100	Grey	14x2 m
551 016	KKC 6040	60x40	Grey	18x2 m
551 017	KKC 6060	60x60	Grey	12x2 m
551 018	KKC 6080	60x80	Grey	12x2 m
551 033	KKC 6010	60x100	Grey	18x2 m
551 034	KKC 8040	80x40	Grey	18x2 m
551 019	KKC 8060	80x60	Grey	14x2 m
551 020	KKC 8080	80x80	Grey	10x2 m
551 035	KKC 8010	80x100	Grey	12x2 m
551 021	KKC 1006	100x60	Grey	10x2 m
551 022	KKC 1008	100x80	Grey	8x2 m
551 036	KKC 1001	100x100	Grey	12x2 m
551 023	KKC 1206	120x60	Grey	8x2 m
551 024	KKC 1208	120x80	Grey	6x2 m
551 025	KKC 1201	120x100	Grey	10x2 m
551 040	KKC 1501	150x100	Grey	8x2 m

- Upper scorline is available for breaking off the ribs.
- Lower scorline is available.
- Operating Temperature: -5°C to 60°C
- Standard Length: 2 meters
- Color Option: RAL 7030 Grey
- Complies with RoHS regulations.
- Complies with IEC 60695-2-12 and EN 50085-2-3 standards.

• **Wiring duct covers are included the package.**



## Slotted Wiring Ducts

### PVC Wiring Ducts Product Range

#### WIDE Slotted

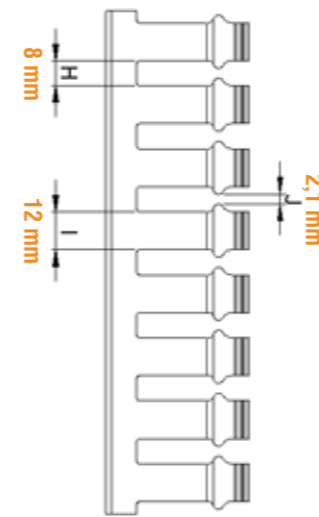

Cat. No.	Product	Size WxH (mm)	Color	Qty.
551 014WS	KKC 4060	40x60	Grey	18x2 m
551 015WS	KKC 4080	40x80	Grey	20x2 m
551 032WS	KKC 4010	40x100	Grey	14x2 m
551 017WS	KKC 6060	60x60	Grey	12x2 m
551 018WS	KKC 6080	60x80	Grey	12x2 m
551 033WS	KKC 6010	60x100	Grey	18x2 m
551 019WS	KKC 8060	80x60	Grey	14x2 m
551 020WS	KKC 8080	80x80	Grey	10x2 m
551 035WS	KKC 8010	80x100	Grey	12x2 m
551 021WS	KKC 1006	100x60	Grey	10x2 m
551 022WS	KKC 1008	100x80	Grey	8x2 m
551 036WS	KKC 1001	100x100	Grey	12x2 m
551 023WS	KKC 1206	120x60	Grey	8x2 m
551 024WS	KKC 1208	120x80	Grey	6x2 m
551 025WS	KKC 1201	120x100	Grey	10x2 m
551 040WS	KKC 1501	150x100	Grey	8x2 m

- Upper scorline is available for breaking off the ribs.
- Lower scorline is available.
- Operating Temperature: -5°C to 60°C
- Standard Length: 2 meters
- Color Option: RAL 7030 Grey
- Complies with RoHS regulations.
- Complies with IEC 60695-2-1 and EN 50085-2-3 standards.

• **Wiring duct covers are included the package.**

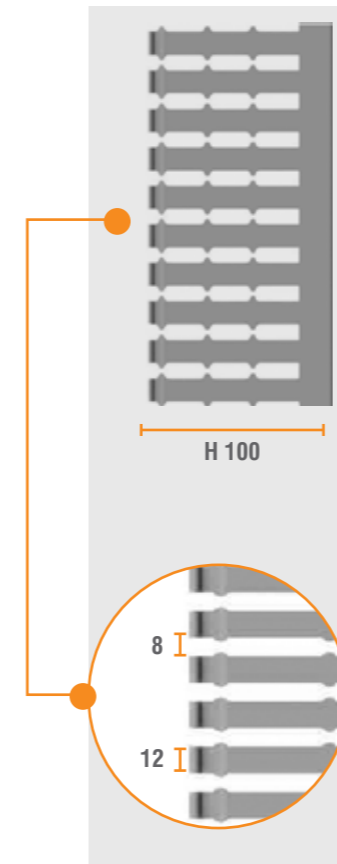

## Slotted Wiring Ducts

### PVC Wiring Ducts Product Range

#### Wiring Ducts Covers



Cat. No.	Product	Size (mm)	Color	Description	Qty.
551 049	KKK 15	15	Grey	KKK 15 mm Wiring Duct Cover	10x2 m
551 050	KKK 25	25	Grey	KKK 25 mm Wiring Duct Cover	10x2 m
551 051	KKK 40	40	Grey	KKK 40 mm Wiring Duct Cover	10x2 m
551 052	KKK 60	60	Grey	KKK 60 mm Wiring Duct Cover	10x2 m
551 053	KKK 80	80	Grey	KKK 80 mm Wiring Duct Cover	10x2 m
551 054	KKK 100	100	Grey	KKK 100 mm Wiring Duct Cover	10x2 m
551 055	KKK 120	120	Grey	KKK 120 mm Wiring Duct Cover	10x2 m
551 056	KKK 150	150	Grey	KKK 150 mm Wiring Duct Cover	10x2 m

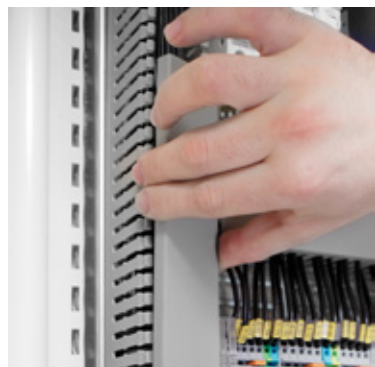

## Slotted Wiring Ducts

### PVC Wiring Ducts Product Range

#### Wiring Ducts Accessories



Cat. No.	Product	Color	Description	Qty.
553 315	KKT 4040	Black	Wire Retainer	10
553 325	KKT 4060	Black	Wire Retainer	10
553 335	KKT 6080	Black	Wire Retainer	10
553 345	KKT 4080	Black	Wire Retainer	10
553 355	KKT 6040	Black	Wire Retainer	10
553 365	KKT 6060	Black	Wire Retainer	10
553 375	KKT 6010	Black	Wire Retainer	10
553 385	KKT 8060	Black	Wire Retainer	10
553 395	KKT 1006	Black	Wire Retainer	10
553 425	KKT 1206	Black	Wire Retainer	10
553 435	KKT 8080	Black	Wire Retainer	10
553 445	KKT 8010	Black	Wire Retainer	10
553 455	KKT 1008	Black	Wire Retainer	10
553 465	KKT 1001	Black	Wire Retainer	10
553 475	KKT 1208	Black	Wire Retainer	10
553 485	KKT 1201	Black	Wire Retainer	10
553 500	SETR	-	Setting Tool for Rivets	1
553 600	PPE 6.5	Grey	Rivets	100
553 405	KKB	Black	Cable Clamp	10
553 415	KKM	Black	Cable Holder	10

# Slotted Wiring Ducts

## PVC Wiring Ducts Product Range

### Wiring Duct Cutters

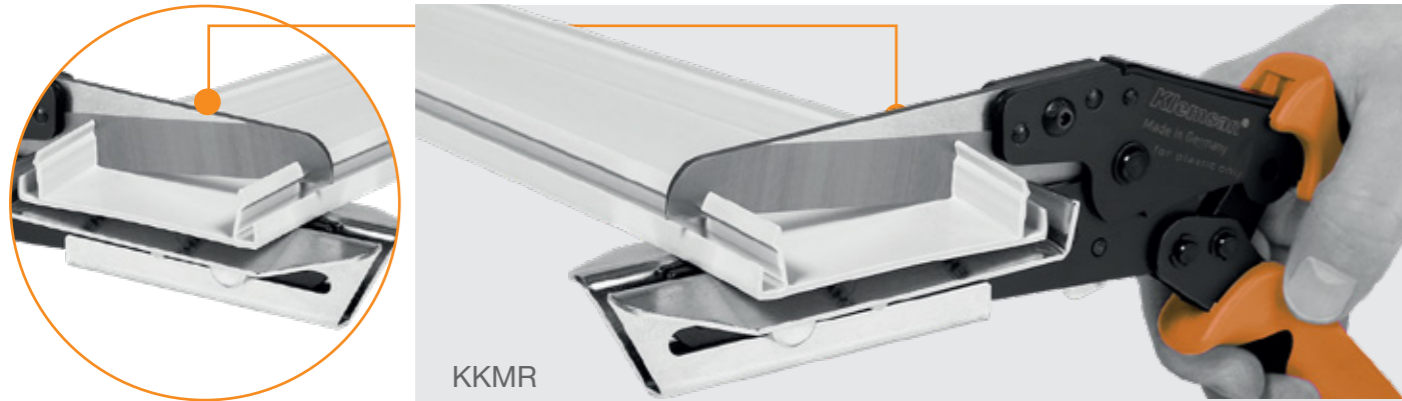

Cat. No.	Product	Description	Qty.
553 230	KKMR	Wiring Duct Cutter (Hand Tool)	1

- Burr-free cutting of wiring ducts and wiring duct covers
- Straight or 45° cutting options
- Equal force distribution across blades helps homogenous cutting
- Cutting up to 100 mm width

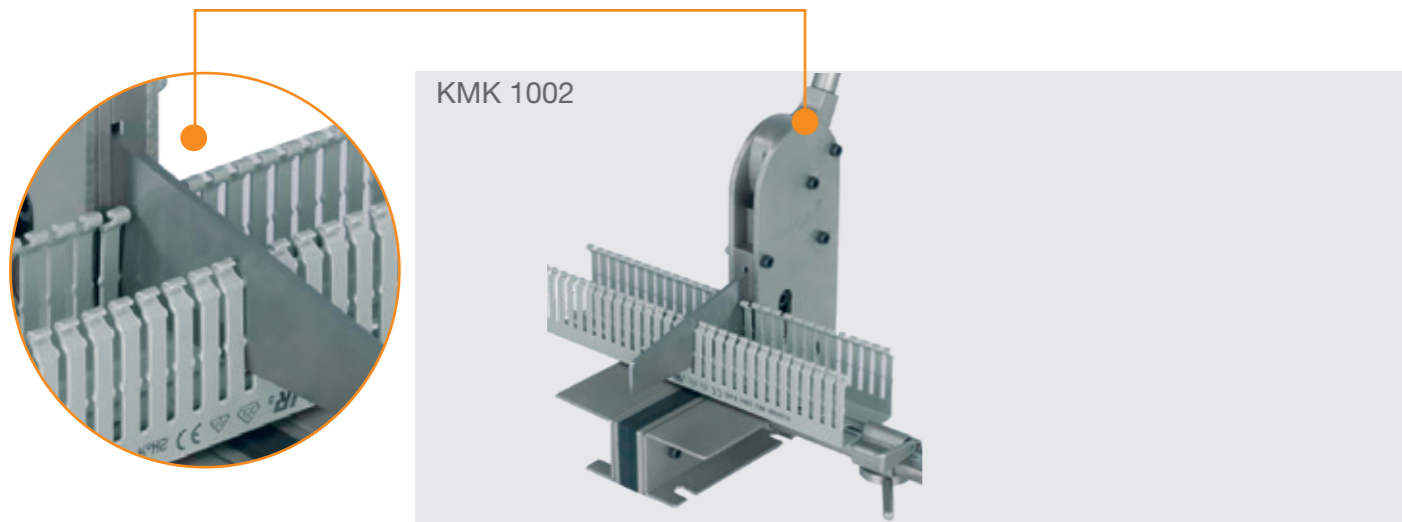

Cat. No.	Product	Description	Qty.
553 220	KMK 1002	Wiring Duct Cutting Tool up to 120 mm	1

- Cover cutting
- Burr-free cutting
- Long-lived knife
- Length adjustment guide
- Cutting up to 120 mm width

# Slotted Wiring Ducts

## Technical Specifications

**Wire Retainer**

**Cable Clamp**

**Cable Holder**

**Wiring Duct**

Cat. No.	Type	Description	Size (mm)									
			A	B	C	D	E	F	G	H	I	J
551 060	KKC 1518 - Medium	Wiring Duct	15	16,3	18	3,50	1,00	1,00	4,50	5	7,5	2
551 070	KKC 1530 - Medium	Wiring Duct	15	28,3	30	5,00	1,10	1,10	6,10	5	7,5	2
551 080	KKC 1540 - Medium	Wiring Duct	15	38,3	40	9,00	1,20	1,20	10,20	5	7,5	2
551 090	KKC 1560 - Medium	Wiring Duct	15	58,3	60	11,00	1,40	1,40	12,40	5	7,5	2
551 010	KKC 2530 - Narrow	Wiring Duct	25	26,4	30	10,00	1,40	1,40	11,40	4	6	2,1
551 011	KKC 2540 - Narrow	Wiring Duct	25	36,2	40	11,00	1,40	1,40	12,40	4	6	2,1
551 012	KKC 2560 - Narrow	Wiring Duct	25	56,4	60	12,00	1,60	1,60	13,60	4	6	2,1
551 030	KKC 2580 - Narrow	Wiring Duct	25	76,8	80	14,00	1,80	1,80	15,80	4	6	2,1
551 031	KKC 2510 - Narrow	Wiring Duct	25	96,6	100	16,00	1,90	1,90	17,90	4	6	2,1
551 013	KKC 4040 - Narrow	Wiring Duct	40	36,5	40	11,00	1,40	1,40	12,40	4	6	2,1
551 014	KKC 4060 - Narrow	Wiring Duct	40	56,5	60	12,00	1,60	1,60	13,60	4	6	2,1
551 015	KKC 4080 - Narrow	Wiring Duct	40	76,8	80	14,00	1,80	1,80	15,80	4	6	2,1
551 032	KKC 4010 - Narrow	Wiring Duct	40	96,9	100	16,00	1,90	2,00	17,90	4	6	2,1
551 016	KKC 6040 - Narrow	Wiring Duct	60	36,8	40	11,00	1,60	1,60	12,60	4	6	2,1
551 017	KKC 6060 - Narrow	Wiring Duct	60	56,8	60	12,00	1,80	1,80	13,80	4	6	2,1
551 018	KKC 6080 - Narrow	Wiring Duct	60	76,7	80	14,00	1,80	1,80	15,80	4	6	2,1
551 033	KKC 6010 - Narrow	Wiring Duct	60	96,9	100	16,00	2,00	2,00	18,00	4	6	2,1
551 034	KKC 8040 - Narrow	Wiring Duct	80	36,8	40	11,00	1,60	1,60	12,60	4	6	2,1
551 019	KKC 8060 - Narrow	Wiring Duct	80	57,0	60	12,00	1,80	1,80	13,80	4	6	2,1
551 020	KKC 8080 - Narrow	Wiring Duct	80	77,1	80	14,00	1,80	1,80	15,80	4	6	2,1
551 035	KKC 8010 - Narrow	Wiring Duct	80	97,2	100	16,00	2,20	2,20	18,20	4	6	2,1
551 021	KKC 1006 - Narrow	Wiring Duct	100	57,3	60	12,00	2,00	2,00	14,00	4	6	2,1
551 022	KKC 1008 - Narrow	Wiring Duct	100	77,2	80	14,00	2,00	2,00	16,00	4	6	2,1
551 036	KKC 1001 - Narrow	Wiring Duct	100	97,2	100	16,00	2,20	2,30	18,20	4	6	2,1
551 023	KKC 1206 - Narrow	Wiring Duct	120	57,6	60	12,00	2,30	2,00	14,30	4	6	2,1
551 024	KKC 1208 - Narrow	Wiring Duct	120	77,5	80	14,00	2,30	2,00	16,30	4	6	2,1
551 025	KKC 1201 - Narrow	Wiring Duct	120	97,5	100	16,00	2,40	2,40	18,40	4	6	2,1
551 040	KKC 1501 - Narrow	Wiring Duct	150	98,1	100	16,00	2,70	2,70	18,70	4	6	2,1

# Slotted Wiring Ducts

## Technical Specifications

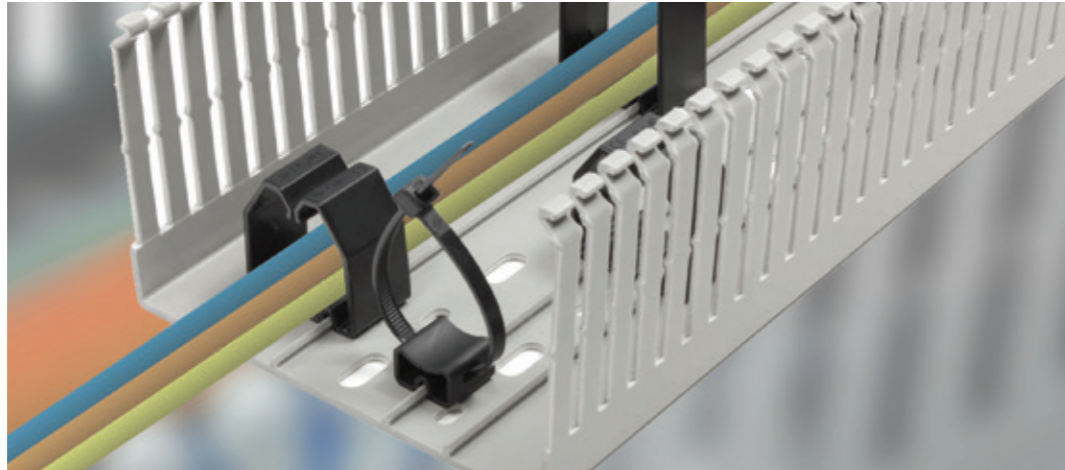

Cat. No.	Type	Description	Size (mm)									
			A	B	C	D	E	F	G	H	I	J
551 014WS	KKC 4060 - Wide	Wiring Duct	40	56,5	60	12,00	1,60	1,60	13,60	8	12	2,1
551 015WS	KKC 4080 - Wide	Wiring Duct	40	76,8	80	14,00	1,80	1,80	15,80	8	12	2,1
551 032WS	KKC 4010 - Wide	Wiring Duct	40	96,9	100	16,00	1,90	2,00	17,90	8	12	2,1
551 017WS	KKC 6060 - Wide	Wiring Duct	60	56,8	60	12,00	1,80	1,80	13,80	8	12	2,1
551 018WS	KKC 6080 - Wide	Wiring Duct	60	76,7	80	14,00	1,80	1,80	15,80	8	12	2,1
551 033WS	KKC 6010 - Wide	Wiring Duct	60	96,9	100	16,00	2,00	2,00	18,00	8	12	2,1
551 019WS	KKC 8060 - Wide	Wiring Duct	80	57,0	60	12,00	1,80	1,80	13,80	8	12	2,1
551 020WS	KKC 8080 - Wide	Wiring Duct	80	77,1	80	14,00	1,80	1,80	15,80	8	12	2,1
551 035WS	KKC 8010 - Wide	Wiring Duct	80	97,2	100	16,00	2,20	2,20	18,20	8	12	2,1
551 021WS	KKC 1006 - Wide	Wiring Duct	100	57,3	60	12,00	2,00	2,00	14,00	8	12	2,1
551 022WS	KKC 1008 - Wide	Wiring Duct	100	77,2	80	14,00	2,00	2,00	16,00	8	12	2,1
551 036WS	KKC 1001 - Wide	Wiring Duct	100	97,2	100	16,00	2,20	2,30	18,20	8	12	2,1
551 023WS	KKC 1206 - Wide	Wiring Duct	120	57,6	60	12,00	2,30	2,00	14,30	8	12	2,1
551 024WS	KKC 1208 - Wide	Wiring Duct	120	77,5	80	14,00	2,30	2,00	16,30	8	12	2,1
551 025WS	KKC 1201 - Wide	Wiring Duct	120	97,5	100	16,00	2,40	2,40	18,40	8	12	2,1
551 040WS	KKC 1501 - Wide	Wiring Duct	150	98,1	100	16,00	2,70	2,70	18,70	8	12	2,1



Low Smoke Halogen Free

540 010	KHF 2530	HF Wiring Duct	25	26,6	30	8,00	1,55	1,55	9,55	4	6	
540 020	KHF 2540	HF Wiring Duct	25	36,8	40	10,00	1,60	1,60	11,60	4	6	
540 030	KHF 2560	HF Wiring Duct	25	56,8	60	12,00	1,60	1,60	13,60	4	6	
540 060	KHF 4040	HF Wiring Duct	40	36,9	40	10,00	1,60	1,60	11,60	4	6	
540 070	KHF 4060	HF Wiring Duct	40	56,9	60	12,00	1,60	1,60	13,60	4	6	
540 080	KHF 4080	HF Wiring Duct	40	76,9	80	14,00	1,80	1,80	15,80	4	6	
540 100	KHF 6040	HF Wiring Duct	60	37,0	40	10,00	1,60	1,60	11,60	4	6	
540 110	KHF 6060	HF Wiring Duct	60	57,1	60	12,00	1,80	1,80	13,80	4	6	
540 120	KHF 6080	HF Wiring Duct	60	77,1	80	14,00	1,90	1,90	15,90	4	6	
540 150	KHF 8060	HF Wiring Duct	80	57,1	60	12,00	1,80	1,80	13,80	4	6	
540 160	KHF 8080	HF Wiring Duct	80	77,1	80	14,00	2,00	2,00	16,00	4	6	

Top 1,8 - Middle 2,1

# Slotted Wiring Ducts

## Technical Specifications



Cat. No.	Type	Description	Size (mm)								
			A	B	C	D	E	F	G	H	
553 315	KKT 4040	Wire Retainer	34	35	-	-	-	-	-	-	-
553 325	KKT 4060	Wire Retainer	34	53	-	-	-	-	-	-	-
553 335	KKT 6080	Wire Retainer	53	75	-	-	-	-	-	-	-
553 345	KKT 4080	Wire Retainer	34	75	-	-	-	-	-	-	-
553 355	KKT 6040T	Wire Retainer	53	35	-	-	-	-	-	-	-
553 365	KKT 6060	Wire Retainer	53	53	-	-	-	-	-	-	-
553 375	KKT 6010	Wire Retainer	53	95	-	-	-	-	-	-	-
553 385	KKT 8060	Wire Retainer	73	53	-	-	-	-	-	-	-
553 395	KKT 1006	Wire Retainer	93	53	-	-	-	-	-	-	-
553 425	KKT 1206	Wire Retainer	113	53	-	-	-	-	-	-	-
553 435	KKT 8080	Wire Retainer	73	75	-	-	-	-	-	-	-
553 445	KKT 8010	Wire Retainer	73	95	-	-	-	-	-	-	-
553 455	KKT 1008	Wire Retainer	93	75	-	-	-	-	-	-	-
553 465	KKT 1001	Wire Retainer	93	95	-	-	-	-	-	-	-
553 475	KKT 1208	Wire Retainer	113	75	-	-	-	-	-	-	-
553 485	KKT 1201	Wire Retainer	113	95	-	-	-	-	-	-	-
553 405	KKB	Cable Clamp	15	11	6	-	-	-	-	-	-
553 415	KKM	Cable Holder	83,6	14	15	20	19,8	-	-	-	-

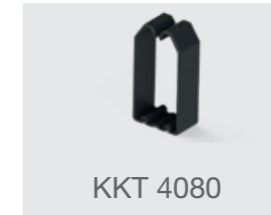
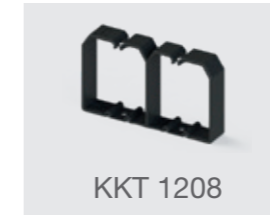

## Test Plugs and Sockets



Cat. No.	Product	Terminals used
493 020	TF (Q2)	AVK 2.5; PIK 2.5 N; PIK 2.5 NK; PIK 2.5 ND; PIK 2.5 NLD; PIK 4N; PIK 4 NK; PIK 4 ND; PIK 4 NLD
493 023	TF (2.3)	AVK 2.5; AVK 4; AVK 6; AVK 10; PIK 2.5 N; PIK 4 NK; PIK 2.5 ND; PIK 2.5 NLD; PIK 4N; PIK 4 NK; PIK 4 ND; PIK 4 NLD
490 010	TSK 1 (Q2)	AVK 2.5; PIK 2.5 N; PIK 2.5 NK; PIK 2.5 ND; PIK 2.5 NLD; PIK 4N; PIK 4 NK; PIK 4 ND; PIK 4 NLD
490 030	TSK 3 (Q2.3)	AVK 2.5; PIK 2.5 N; PIK 2.5 NK; PIK 2.5 ND; PIK 2.5 NLD; PIK 4 N; PIK 4 NK; PIK 4 ND; PIK 4 NLD; PUK 3; PUK 2T; PUK 3T; PUK 3 S; PUK 3 SLD (NPN); PUK 3 SLD (PNP)
493 040	TF (Q4)	AVK 4; AVK 6; AVK 10; AVK 16; AVK 16 RD; AVK 35 RD; AVK 35 IRD; WGO 1; WGO 2N; WGO 2 IR; WGO 3; WGL 1; WGO PB 6; WGO Y6; WGO YD6; WGO PBD 6
490 040	TSK 4 (Q2.3)	AVK 4; AVK 6; AVK 10
490 070	TSK 7 (Q4)	AVK 4; AVK 6; AVK 10
490 080	TSK 8 (Q4)	AVK 16
490 090	TSK 9 (Q4)	AVK 16 RD; AVK 35 RD; AVK 35 RDS; AVK 35 IRDS
490 100	TSK 10	WGO 1; WGO 3; WGL 1; WGO Y6; WGO YD6; WGO 2N

Socket Group 1 (Without Isolation)		
Group 1	Suitable Terminal Blocks	WGO 1 - WGL 1 - WGO 3 - WGO 2N
	Component Stock Code	Component Name
	5.1.1.0.006213	UKK 6x11,8
	3.0.3.4.000314	SCREW M3x17



Test Socket Group 2 (With Isolation)		
Group 2	Suitable Terminal Blocks	WGO 1 - WGL 1 - WGO 3 - WGO 2N
	Color Options	Orange (Standart) - Blue - Green - Yellow - Violet
	Component Stock Code	Component Name
	0.0.0.4.90100	TSK 10 ORANGE
	5.1.1.0.006213	UKK 6x11,8

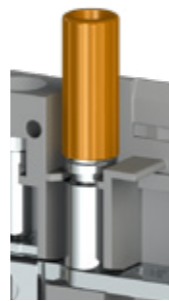

Test Socket Group 3 (With Isolation)		
Group 3	Suitable Terminal Blocks	WGO4
	Color Options	Orange (Standart) - Blue - Green - Yellow - Violet - Red - Black
	Component Stock Code	Component Name
	0.0.0.4.90110	TSK 11 ORANGE

## Cable Ties

**Natural** : Made from U.L. approved polyamide 66.  
Flammability rating : UL 94 V-2  
Normal service temperature range : - 40° C to 85° C.

**Black** : Material and temperature as above, except in black color.  
Specification : Made to comply with mil-spec drawing no. MS-3667  
tensile strength meet or exceed MIL-S-23190 D standart.

B or S codes at the end of each cat. number indicate the color of the cable-tie.  
Please contact for any requirements apart from the list.

B : White  
S : Black



Type	Cat. No.	Width (mm)	Length (mm)	Max. Bundle Dia. (mm)	Max. Tensite Strength (KGs)	Qty.
YKB 94	532 094 B	2,5	94	25	8	1000
YKB 94	532 094 S	2,5	94	25	8	1000
YKB 100	532 100 B	2,5	100	25	8	1000
YKB 100	532 100 S	2,5	100	25	8	1000
YKB 142	532 142 B	2,5	142	35	8	1000
YKB 142	532 142 S	2,5	142	35	8	1000
YKB 203	532 203 B	2,5	203	55	8	1000
YKB 203	532 203 S	2,5	203	55	8	1000
YKB 150	533 150 B	3,6	150	39	18	1000
YKB 150	533 150 S	3,6	150	39	18	1000
YKB 250	533 250 B	3,6	250	74	18	1000
YKB 250	533 250 S	3,6	250	74	18	1000
YKB 292	533 292 B	3,6	292	85	18	1000
YKB 292	533 292 S	3,6	292	85	18	1000
YKB 368	533 368 B	3,6	368	102	18	1000
YKB 368	533 368 S	3,6	368	102	18	1000
YKB 120	534 120 B	4,8	120	30	22	1000
YKB 120	534 120 S	4,8	120	30	22	1000
YKB 190	534 190 B	4,8	190	52	22	1000
YKB 190	534 190 S	4,8	190	52	22	1000
YKB 368	534 368 B	4,8	368	102	22	1000
YKB 368	534 368 S	4,8	368	102	22	1000
YKB 300	537 300 B	7,6	300	88	55	500
YKB 300	537 300 S	7,6	300	88	55	500
YKB 380	537 380 B	7,6	380	110	55	500
YKB 380	537 380 S	7,6	380	110	55	500
YKB 450	538 450 B	8,0	450	133	80	1000
YKB 450	538 450 S	8,0	450	133	80	1000
YKB 762	539 762 B	9,0	762	236	80	1000
YKB 762	539 762 S	9,0	762	236	80	1000

## Self-Adhesive Tie Mounts

**Material :** UL Approved Polyamide 66, UL 94V-2. (Backed with adhesive tape)  
Self-adhesive tie mounts are designed to support light weight wire bundles when properly applied on any clean, smooth, grease-free surface. For heavy support, mounting hole is provided for screws.

**Installation :** To apply, simply peel off backing paper and apply mount to surface. After that, cable ties can be inserted to secure wire bundles.

**To apply with the cable ties :**

YK 1 : Up to 4.7 mm. wide cable ties. B : White  
YK 2 : Up to 5 mm. wide cable ties. S : Black

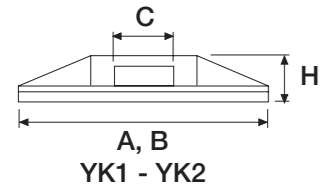

Type	Cat. No.	Dimensions (mm)				Qty.
		A	B	C	H	
YK 1	541 210 B	21	21	4,4	5	500
YK 1	541 210 S	21	21	4,4	5	500
YK 2	541 280 B	28	28	6,5	5,8	500
YK 2	541 280 S	28	28	6,5	5,8	500

## Rubber Glands

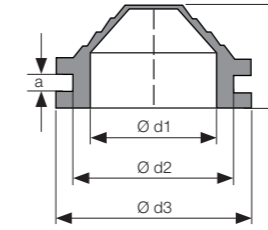

Type	Cat. No.	Dimensions (mm)				Qty.
		a	h	Ø d1	Ø d2	
RR 11	630 110	10	16	22	13	100
RR 13,5	630 135	14	21	27	17,5	100
RR 16	630 160	17	23,5	29,5	17,5	100
RR 21	630 210	23	29	35	18,5	100
RR 29	630 290	29,5	38	44	21,5	100
RR 36	630 360	39,5	49	55	24,5	50
RR 42	630 420	49,5	59	66	30	50

## Saddle Type Tie Mounts

**Material :** UL Approved Polyamide 66, UL 94V-2.

Saddle design provides maximum stability to wire bundles. To apply, simply fix mount with a screw and secure wire bundles with the cable ties.

**To apply with the cable ties :**

VK 1 : Up to 5 mm. wide cable ties.

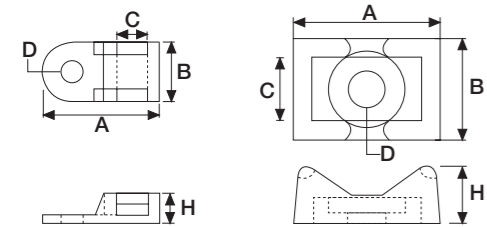

Type	Cat. No.	Dimensions (mm)					Qty.
		A	B	H	D Ø	C	
VK 1	542 110 B	19	9,5	5	3,4	5	500
VK 1	542 110 S	19	9,5	5	3,4	5	500
VK 2	542 120 B	23	16	9	6	9	500
VK 2	542 120 S	23	16	9	6	9	500



# Insulated Terminals



Insulated Terminals are made of E-Cu with tin - plating.  
Insulation parts are made of PVC.

## Insulated Terminals / Ringtype

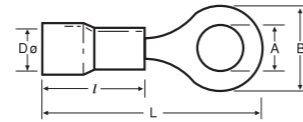

Cat. No.	Type	Cross-Sec. (mm <sup>2</sup> )	A	B	DØ	L	I	Qty.
590 010	KYK - 301	0,5 - 1,5	3,2	5,5 ±0,2	4,3 ±0,3	17,5 ±1,0	10 ±0,5	100
590 011	KYK - 351	0,5 - 1,5	3,8	6,6 ±0,2	4,3 ±0,3	19,4 ±1,0	10 ±0,5	100
590 012	KYK - 401	0,5 - 1,5	4,4	6,6 ±0,2	4,3 ±0,3	19,6 ±1,0	10 ±0,5	100
590 013	KYK - 501	0,5 - 1,5	5,4	8,0 ±0,2	4,3 ±0,3	20,8 ±1,0	10 ±0,5	100
590 014	KYK - 601	0,5 - 1,5	6,5	11,9 ±0,2	4,3 ±0,3	27,0 ±1,0	10 ±0,5	100
590 015	KYK - 801	0,5 - 1,5	8,5	11,8 ±0,2	4,3 ±0,3	26,7 ±1,0	10 ±0,5	100
590 020	KYK - 302	1,5 - 2,5	3,4	6,6 ±0,2	4,8 ±0,3	17,8 ±1,0	10 ±0,5	100
590 021	KYK - 402	1,5 - 2,5	4,4	8,5 ±0,2	4,8 ±0,3	22,0 ±1,0	10 ±0,5	100
590 022	KYK - 502	1,5 - 2,5	5,4	9,6 ±0,2	4,8 ±0,3	21,8 ±1,0	10 ±0,5	100
590 023	KYK - 602	1,5 - 2,5	6,4	12 ±0,2	4,8 ±0,3	27,0 ±1,0	10 ±0,5	100
590 024	KYK - 802	1,5 - 2,5	8,5	12 ±0,2	4,8 ±0,3	27,0 ±1,0	10 ±0,5	100
590 025	KYK-1002	1,5 - 2,5	10,6	13,6 ±0,2	4,8 ±0,3	30,5 ±1,0	10 ±0,5	100
590 030	KYK - 406	4,0 - 6,0	4,4	9,5 ±0,2	6,7 ±0,3	26,6 ±1,0	13 ±0,5	100
590 031	KYK - 506	4,0 - 6,0	5,3	9,5 ±0,3	6,7 ±0,3	26,6 ±1,0	13 ±0,5	100
590 032	KYK - 606	4,0 - 6,0	6,4	12 ±0,2	6,7 ±0,3	29,5 ±1,0	13 ±0,5	100
590 033	KYK - 806	4,0 - 6,0	8,5	15 ±0,2	6,5 ±0,3	34,0 ±1,0	13 ±0,5	50
590 034	KYK-1006	4,0 - 6,0	10,6	15 ±0,2	6,7 ±0,3	33,8 ±1,0	13 ±0,5	50
590 035	KYK-1206	4,0 - 6,0	13,1	19,1 ±0,2	6,7 ±0,3	38,2 ±1,0	13 ±0,5	50

## Insulated Terminals / Forktype

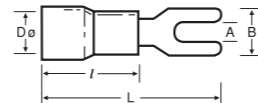

Cat. No.	Type	Cross-Sec. (mm <sup>2</sup> )	A	B	DØ	L	I	Qty.
591 010	KCK - 301	0,5 - 1,5	3,3	5,7 ±0,2	4,3 ±0,3	21 ±1,0	10 ±0,5	100
591 011	KCK - 351	0,5 - 1,5	3,8	6,4 ±0,3	4,1 ±0,3	21 ±1,0	10 ±0,5	100
591 012	KCK - 401	0,5 - 1,5	4,4	6,4 ±0,2	4,3 ±0,3	21 ±1,0	10 ±0,5	100
591 013	KCK - 501	0,5 - 1,5	5,4	8,1 ±0,2	4,3 ±0,3	21 ±1,0	10 ±0,5	100
591 014	KCK - 601	0,5 - 1,5	6,6	9,5 ±0,2	4,3 ±0,3	21 ±1,0	10 ±0,5	100
591 021	KCK - 352	1,5 - 2,5	3,7	6 ±0,2	4,8 ±0,3	21 ±1,0	10 ±0,5	100
591 022	KCK - 402	1,5 - 2,5	4,4	6,4 ±0,2	4,8 ±0,3	21 ±1,0	10 ±0,5	100
591 023	KCK - 502	1,5 - 2,5	5,4	8,1 ±0,2	4,8 ±0,3	21 ±1,0	10 ±0,5	100
591 024	KCK - 602	1,5 - 2,5	6,5	12 ±0,3	4,9 ±0,3	27 ±1,0	10 ±0,5	100
591 030	KCK - 406	4,0 - 6,0	4,4	8,3 ±0,3	6,6 ±0,3	25,5 ±1,0	13 ±0,5	100
591 031	KCK - 506	4,0 - 6,0	5,4	9,0 ±0,3	6,7 ±0,3	25,5 ±1,0	13 ±0,5	100
591 032	KCK - 606	4,0 - 6,0	6,6	12 ±0,3	6,7 ±0,3	31,5 ±1,0	13 ±0,5	50

## Insulated Terminals / Pinconnectors

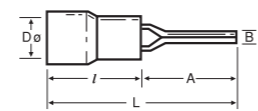

Cat. No.	Type	Cross-Sec. (mm <sup>2</sup> )	A	B	DØ	L	I	Qty.
592 010	KIK 1/1,5	0,5 - 1,5	12,0 ±0,3	1,9 ±0,2	4,3 ±0,3	22,0 ±1,0	10,0 ±0,5	200
592 020	KIK 1/2,5	1,5 - 2,5	12,0 ±0,3	1,8 ±0,2	4,9 ±0,3	22,0 ±1,0	10,0 ±0,5	200
592 030	KIK 6	4,0 - 6,0	14,0 ±0,3	2,8 ±0,2	6,7 ±0,3	27,0 ±1,0	13,0 ±0,5	100

# Insulated Terminals

## Insulated Terminals / Female Disconnect

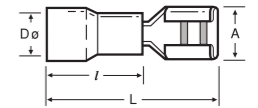

Cat. No.	Type	Cross-Sec. (mm <sup>2</sup> )	A	DØ	L	I	Qty.
593 010	KFD - 1288	0,5 - 1,5	3,2 +0,2 -0,05	3,4 ±0,3	18,8 ±1,0	10 ±0,5	100
593 011	KFD - 1488	0,5 - 1,5	5,00 +0,2 -0,05	3,4 ±0,3	18,8 ±1,0	10 ±0,5	100
593 012	KFD - 1638	0,5 - 1,5	6,7 ±0,2	3,4 ±0,3	20,5 ±1,0	10 ±0,5	100
593 020	KFD - 2488	1,5 - 2,5	5,00 +0,2 -0,05	4,1 ±0,3	19 ±1,0	10 ±0,5	100
593 021	KFD - 2638	1,5 - 2,5	6,7 ±0,2	4,1 ±0,3	20,4 ±1,0	10 ±0,5	100
593 022	KFDC - 2288	1,5 - 2,5	3,20 +0,2 -0,05	4,6 ±0,3	19 ±1,0	10,5 ±0,5	100
593 030	KFD - 5638	4,0 - 6,0	6,7 ±0,2	5,6 ±0,3	23,4 ±1,0	13 ±0,5	100

## Insulated Terminals / Male Disconnect

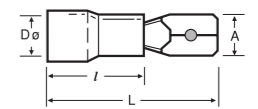

Cat. No.	Type	Cross-Sec. (mm <sup>2</sup> )	A	DØ	L	I	Qty.
594 010	KFE - 1288	0,5 - 1,5	2,8 ±0,2	4,1 ±0,3	18,7 ±1,0	10 ±1,0	100
594 011	KFE - 1488	0,5 - 1,5	4,8 ±0,2	3,5 ±0,3	19,2 ±1,0	10 ±0,5	100
594 012	KFE - 1638	0,5 - 1,5	6,35 ±0,2	3,4 ±0,3	21 ±1,0	10 ±0,5	100
594 020	KFE - 2488	1,5 - 2,5	4,8 ±0,2	4,1 ±0,3	19,4 ±1,0	10 ±1,0	100
594 021	KFE - 2638	1,5 - 2,5	6,35 ±0,2	4,1 ±0,3	21 ±1,0	10 ±1,0	100
594 030	KFE - 5638	4,0 - 6,0	6,35 ±0,2	5,6 ±0,3	24 ±1,0	13 ±0,5	100

## Insulated Terminals / Butt Connectors

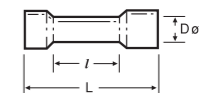

Cat. No.	Type	Cross-Sec. (mm <sup>2</sup> )	DØ	L	I	Qty.
597 010	KME - 251	0,5 - 1,5	4,3 ±0,3	26,0 ±1,0	15,0 ±0,3	200
597 020	KME - 252	1,5 - 2,5	4,8 ±0,3	26,0 ±1,0	15,0 ±0,3	200
597 030	KME - 256	4,0 - 6,0	6,7 ±0,3	27,0 ±1,0	15,0 ±0,3	100

## Fully Insulated Terminals / Female Disconnect

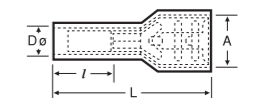

Cat. No.	Type	Cross-Sec. (mm <sup>2</sup> )	A	DØ	L	I	Qty.
595010	IKFD 1288	0,5 - 1,5	3,2 +0,2-0,05	3,4 ±0,3	18,5 ±1,0	10 ±0,5	100
595011	IKFD 1488	0,5 - 1,5	5,00 ±0,2	3,4 ±0,3	19 ±1,0	10 ±0,5	100
595012	IKFD 1638	0,5 - 1,5	6,7 ±0,2	3,4 ±0,3	22,6 ±1,0	10 ±0,5	100
595013	IKFDC 1638	0,5 - 1,5	6,7 ±0,2	3,9 ±0,3	22,6 ±1,0	10 ±0,5	100
595019	IKFDCY 1638	0,5 - 1,5	6,7 ±0,2	3,9 ±0,3	22,9 ±1,0	10 ±0,5	100
595020	IKFD 2488	1,5 - 2,5	5,0 +0,2-0,05	4,2 ±0,3	21,7 ±1,0	10 ±0,5	100
595021	IKFD 2638	1,5 - 2,5	6,7 ±0,2	4,1 ±0,3	22,8 ±1,0	10 ±0,5	100
595022	IKFDC 2638	1,5 - 2,5	6,7 ±0,2	4,7 ±0,3	22,4 ±1,0	10 ±0,5	100
595030	IKFD 5638	4,0 - 6,0	6,7 ±0,2	5,2 ±0,3	23,8 ±1,0	11 ±0,5	100
595031	IKFDC 5638	4,0 - 6,0	6,7 ±0,2	6,4 ±0,3	24 ±1,0	12 ±0,5	100

## Insulated Terminals

### Insulated Terminals / Male Bullet

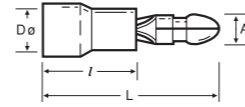

Cat. No.	Type	Cross-Sec. (mm <sup>2</sup> )	A	DØ	L	l	Qty.
598 010	KMT - 1040	0,5 - 1,5	4,0 ±0,2	3,4 ±0,3	21,5 ±1,0	10 ±0,5	200
598 020	KMT - 2050	1,5 - 2,5	5,0 ±0,2	4,1 ±0,3	21,5 ±1,0	10 ±0,3	200
598 030	KMT - 5050	4,0 - 6,0	5,0 ±0,2	5,6 ±0,3	24,5 ±1,0	13 ±0,3	100

### Insulated Terminals / Piggy Back

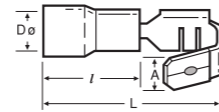

Cat. No.	Type	Cross-Sec. (mm <sup>2</sup> )	A	DØ	L	l	Qty.
596010	KPB 1638	0,5 - 1,5	6,5 ±0,2	3,4 ±0,3	21,5 ±1,0	10,2 ±0,5	200
596011	KPBC 1638	0,5 - 1,5	6,5 ±0,2	4,0 ±0,3	22,0 ±1,0	10,5 ±0,5	200
596020	KPB 2638	1,5 - 2,5	6,5 ±0,2	4,2 ±0,3	21,5 ±1,0	10,2 ±0,5	100
596030	KPB 5638	4,0 - 6,0	6,3 ±0,2	5,5 ±0,3	24,0 ±1,0	12,7 ±0,5	100
596031	KPBC 5638	4,0 - 6,0	6,4 ±0,2	6,2 ±0,3	24,8 ±1,0	13,0 ±0,5	100

### Insulated Terminals / Female Bullet

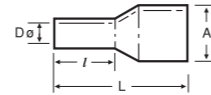

Cat. No.	Type	Cross-Sec. (mm <sup>2</sup> )	A	DØ	L	l	Qty.
599 010	KFT - 1040	0,5 - 1,5	3,9 ±0,2	3,3 ±0,3	24,5 ±1,0	10,0 ±0,5	200
599 020	KFT - 2050	1,5 - 2,5	4,9 ±0,2	3,9 ±0,3	25,0 ±1,0	10,0 ±0,5	200
599 030	KFT - 5050	4,0 - 6,0	4,9 ±0,2	5,6 ±0,3	28,0 ±1,0	13,0 ±0,5	100

DØ: Do is the inner-Width for the isolation part.

## End Sleeves

### Insulated Type

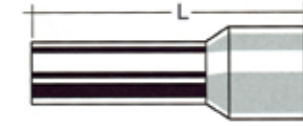

Type	Cat. No.	Cross-Section (mm <sup>2</sup> )	L (mm)	Color	AWG	Qty.
IKY 0,25/8	570 002F			Violet		500
IKY 0,34/8	570 003F			Pink		500
IKY 0,50/8	570 010F	0,50	14	White	20	500
IKY 0,75/8	570 020F	0,75	14	Blue	18	500
IKY 1,0/8	570 030F	1,0	14	Red	17	500
IKY 1,5/8	570 040F	1,5	14	Black	16	500
IKY 2,5/8	570 050F	2,5	15	Gray	14	250
IKY 4,0/9	570 060F	4	16	Orange	12	250
IKY 6,0/12	570 070F	6	20	Green	10	100
IKY 10,0/12	570 080F	10	21	Brown	8	100
IKY 16,0/12	570 090F	16	22	Ivory	6	50
IKY 15,0/16	570 100F	25	29	Black	4	20
IKY 35,0/16	570 110F	35	30	Red	2	20
IKY 50,0/20	570 120F	50	36	Blue	1	20

Type	Cat. No.	Cross-Section (mm <sup>2</sup> )	L1 (mm)	L2 (mm)	S2	AWG	Color	Qty.
IKY 0,25/8	570 002	10	6	0,25	0,25	20	Light Blue	500
IKY 0,35/8	570 003	10	6	0,25	0,34	20	Turquoise	500
IKY 0,50/8	570 010	14	8	0,25	0,5	20	Orange	500
IKY 0,75/8	570 020	14	8	0,25	0,75	18	White	500
IKY 1,0/8	570 030	14	8	0,25	1	17	Yellow	500
IKY 01,5/8	570 040	14	8	0,25	1,5	16	Red	500
IKY 1,5/10	570 041	16	10	0,25	1,5	16	Red	500
IKY 1,5/12	570 042	18	12	0,25	1,5	16	Red	500
IKY 1,5/18	570 043	24	18	0,25	1,5	16	Red	500
IKY 2,5/8	570 050	15	8	0,25	2,5	14	Blue	250
IKY 2,5/12	570 052	19	12	0,25	2,5	14	Blue	250
IKY 2,5/18	570 053	25	18	0,25	2,5	14	Blue	250
IKY 4,0/9	570 060	18	10	0,3	4	12	Grey	250
IKY 4,0/12	570 061	19	12	0,3	4	12	Grey	250
IKY 6,0/12	570 070	20	12	0,3	6	10	Black	100
IKY 6,0/18	570 071	26	18	0,3	6	10	Black	100
IKY 10,0/12	570 080	22	12	0,4	10	8	Beige	100
IKY 10,0/18	570 081	28	18	0,4	10	8	Beige	100
IKY 16,0/12	570 090	22	12	0,4	16	6	Green	50
IKY 16,0/18	570 091	28	18	0,4	16	6	Green	50
IKY 25,0/16	570 100	30	16	0,4	25	4	Brown	20
IKY 35,0/16	570 110	30	16	0,4	34	2	Beige	20
IKY 50,0/20	570 120	36	20	0,5	50	1	Olive Green	20

# Insulated End Sleeves - Standard DIN Series

## Single Cord Insulated End Sleeves



**Material:** Insertion funnel is made of PA  
Self-Extinguish  
Metal cylinder is made of tin-plated copper  
(EN 13600)  
**Heat resistant:** -40~105°C  
ROHS Compliant

**Standard:** Dimensions and colours are compatible with  
DIN 46228 According to UL 486 requirements  
**Color Standard:** German

**Package:** Transparent Box

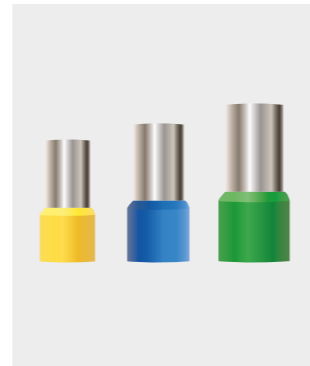

### Uninsulated Type



Type	Cat. No.	Cross-Section (mm <sup>2</sup> )	L (mm)	AWG	Qty.
KY 0,50/10	571 010	0,50	10	20	1000
KY 0,75/10	571 020	0,75	10	18	1000
KY 1,0/10	571 030	1,0	10	17	1000
KY 1,5/10	571 040	1,5	10	16	1000
KY 2,5/12	571 050	2,5	12	14	1000
KY 4,0/12	571 060	4,0	12	12	500
KY 6,0/12	571 070	6,0	12	10	250
KY 10,0/12	571 080	10,0	12	8	250
KY 16,0/12	571 090	16,0	12	6	100

Uninsulated end sleeves are made of E-Cu with tin-plating as per DIN 46228/1.

### Twin Cord end Terminals



Type	Cat. No.	Cross-Section (mm <sup>2</sup> )	Color	Qty.
IKY - 2 x 0,5/8	572 010	2 x 0,5	Orange	500
IKY - 2 x 0,75/8	572 020	2 x 0,75	White	500
IKY - 2 x 1/8	572 030	2 x 1,0	Yellow	500
IKY - 2 x 1,5/8	572 040	2 x 1,5	Red	250
IKY - 2 x 2,5/10	572 050	2 x 2,5	Blue	200
IKY - 2 x 4/12	572 060	2 x 4,0	Grey	100
IKY - 2 x 6/14	572 070	2 x 6,0	Black	75
IKY - 2 x 10/14	572 080	2 x 10	Ivory	50
IKY - 2 x 16/14	572 090	2 x 16	Green	20

Insulated twin cord end sleeves are made of E-Cu with tin-plating as per DIN 46228/4.

# Hand Tools

## Crimping Tools



Cat. No.	Product	Cable Cross-Section	Crimping Technic	Terminal Insertion	Self-Adjustment	Qty.
562 113	CRIMPER 6	0,25-6,0mm <sup>2</sup> (AWG 24-10)	Linear	Front	Automatic	1
<ul style="list-style-type: none"> <li>Automatic adjustment to the wire cross-sections</li> <li>Continuous precision crimp over the full length of the ferrule</li> <li>Full cycle ratchet operation (with release) assuring a complete crimp</li> <li>Perfect fit to hand ergonomics</li> <li>Patented crimping technology</li> </ul>			<b>Terminal / Connector Type</b>		<b>Crimping Profile</b>	



Cat. No.	Product	Cable Cross-Section	Crimping Technic	Terminal Insertion	Self-Adjustment	Qty.
562 125	CRIMPER F 10 R	0,08-10 mm <sup>2</sup> (28-8 AWG)	Linear	Side	Automatic	1
<ul style="list-style-type: none"> <li>Crimping of wire end ferrules with or without insulation</li> <li>High-precision crimping results</li> <li>Ergonomically designed soft handles with non-slip grip material for comfortable working.</li> </ul>			<b>Terminal / Connector Type</b>		<b>Crimping Profile</b>	



Cat. No.	Product	Cable Cross-Section	Crimping Technic	Terminal Insertion	Self-Adjustment	Qty.
562 126	CRIMPER F 10 L	0,5-10 mm <sup>2</sup> (20-8 AWG)	Linear	Front	-	1
<ul style="list-style-type: none"> <li>Automatic adjustment to the wire cross-sections</li> <li>High precision crimping</li> <li>Releasable ratchet ensures the complete crimping process</li> <li>Ergonomically designed soft handles with non-slip grip material for comfortable working.</li> </ul>			<b>Terminal / Connector Type</b>		<b>Crimping Profile</b>	



Cat. No.	Product	Cable Cross-Section	Crimping Technic	Terminal Insertion	Self-Adjustment	Qty.
562 124	CRIMPER N 16 H	0,08-16 mm <sup>2</sup>	Linear	Side	-	1
<ul style="list-style-type: none"> <li>Automatic adjustment between 0,08 - 16 mm<sup>2</sup></li> <li>Required hand force reduced by 30%</li> <li>Hexagonal crimping</li> <li>Releasable ratchet ensures the complete crimping process</li> <li>Ergonomically designed soft handles with non-slip grip material for comfortable working.</li> </ul>			<b>Terminal / Connector Type</b>		<b>Crimping Profile</b>	



Cat. No.	Product	Cable Cross-Section	Qty.
562 117	CRIMPER N 16 L	0,14-16,0 mm <sup>2</sup> (26-20;18-16; 14; 12; 10; 8; 6 AWG)	1
		<b>Terminal / Connector Type</b>	<b>Crimping Profile</b>



## Hand Tools

### Crimping Tools



Cat. No.	Product	Cable Cross-Section	Qty.
562 119	CRIMPER N 50 L	10,0-50,0 mm <sup>2</sup> (8;6;4;2;1 AWG)	1
		<b>Terminal / Connector Type</b>	<b>Crimping Profile</b>
<ul style="list-style-type: none"> <li>Releasable ratchet ensures the complete crimping process</li> <li>Ergonomically designed soft handles with non-slip grip material for comfortable working.</li> </ul>			



Cat. No.	Product	Crimping Range	Qty.
562 120	CRIMPER IT 6 S	Red 0,5-1,0 (20-18 AWG) Blue 1,5-2,5 (16-14 AWG) Yellow 4,0-6,0(12-10 AWG)	1
		<b>Terminal / Connector Type</b>	<b>Crimping Profile</b>
<ul style="list-style-type: none"> <li>Red/blue/yellow round type DIN cable lugs, pin cable lugs, female FASTON cable lugs, male FASTON cable lugs, male terminals, cable joints</li> <li>Ergonomically designed soft handles with non-slip grip material for comfortable working.</li> </ul>			

### Cable Strippers



Cat. No.	Product	Cable Cross-Section	Terminal Insertion	Qty.
562 114	STRIPPER 16	0,03-16 mm <sup>2</sup>	Front	1
<ul style="list-style-type: none"> <li>Stripping and cutting of stranded and solid wires with PVC insulation of 0,03 to 16 mm<sup>2</sup></li> <li>Self-adjustment for all cross-sections with POWER PLUS feature</li> <li>Adjustable stripping length 3 - 21 mm</li> <li>Ergonomically designed soft handles with non-slip grip material for comfortable working.</li> </ul>				

#### Spare Knife Set - 562127



Cat. No.	Product	Cable Cross-Section	Terminal Insertion	Qty.
562 123	STRIPPER 28 C	Ø4,5 - 29 mm	-	1
<ul style="list-style-type: none"> <li>Cable stripping as lane with patented stripping mode</li> <li>Maximum performance with less effort</li> <li>High strength special steel</li> </ul>				

## Hand Tools

### Cable Cutting Tools



Cat. No.	Product	Cable Cross-Section	Qty.
562 110	CUTTER 16	0,03 to 70 mm <sup>2</sup>	1
<ul style="list-style-type: none"> <li>For burr-free cutting of standard wire cables</li> <li>Wide application range from 0,03 up to 70 mm<sup>2</sup></li> <li>Blades with serrated edge</li> <li>Low hand force</li> <li>Soft-grips</li> </ul>			



Cat. No.	Product	Cable Cross-Section		Qty.
		Solid	Stranded	
562 122	CUTTER 32	max. 25/15 mm AL/CU diameter	max. 32 mm diameter or 300 mm <sup>2</sup>	1
<ul style="list-style-type: none"> <li>High tempered special steel</li> <li>Locking lever</li> <li>Step-wise and burr-free cutting</li> <li>Unlocking possibility in every position</li> <li>Hand tool model</li> <li>Ergonomically designed soft handles with non-slip grip material for comfortable working.</li> </ul>				

### Hand Tool Set

Cat. No.	Product	Cable Cross-Section	Crimping Technic	Terminal Insertion	Qty.
562 128	STRIP & CRIMP SET 1				1
562 114	STRIPPER 16	0,03-16 mm <sup>2</sup>	-	Front	1
562 124	CRIMPER N 16 H	0,08-16 mm <sup>2</sup>	Linear	Side	1



CRIMPER N 16 H - 562124

STRIPPER 16 - 562114

## Hand Tools

### Wiring Duct Cutting Tool



Cat. No.	Product	Qty.
553 230	KKMR	1

- Burr-free cutting of wiring ducts and wiring duct covers
- Straight or 45° cutting options
- Equal force distribution across blades helps homogenous cutting
- Cutting up to 100 mm width

### Wiring Duct Cutting Tool

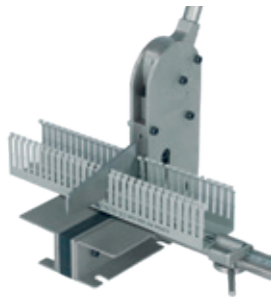

Cat. No.	Product	Cutting Type	Max. Width	Length Adjustment	Qty.
553 220	KMK 1002	Straight	125 mm	100 cm	1

- Cover cutting
- Burr-free cutting
- Non-blunting knife
- Length adjustment guide
- Cutting up to 125 mm width

### Rail Cutting Tool



Cat. No.	Product	Cutting Thickness	Cutting Capacity	Length Adjustment	Qty.
500 650	KRKM	1,5 mm	7,5x35 mm 15x35 mm Tij Ø8mm	100 cm	1

- 3 different cutting slots
- Clean Cut
- Lossless cutting
- Non-blunting knife
- Length adjustment guide

### Non - Isolated Screwdrivers



Cat. No.	Product	Description	Qty.
560 010	KT1	2,5x75 - Flat	1
560 020	KT2	3,0x100 - Flat	1
560 030	KT3	3,5x100 - Flat	1
560 040	KT4	4,0x125 - Flat	1
560 050	KT5	5,5x150 - Flat	1
560 060	KT6	6,5x200 - Flat	1

### Isolated Screwdrivers

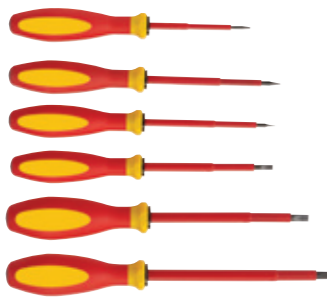

Cat. No.	Product	Description	Qty.
561 010	IKT1	2,5x75 - Flat	1
561 020	IKT2	3,0x100 - Flat	1
561 030	IKT3	3,5x100 - Flat	1
561 040	IKT4	4,0x125 - Flat	1
561 050	IKT5	5,5x150 - Flat	1
561 060	IKT6	6,5x200 - Flat	1

### Main Tester



Cat. No.	Product	Description	Qty.
561 110	KK1	140 mm	1
561 120	KK2	180 mm	1

## CE Sign

The letters CE stand for Conformance Europeene. CE sign confirms that a product meets the demands of all relevant guidelines and regulations of the European Union (EU), and declares a product is appropriate for human security and health. The products of Klemsan are subject to below directives:

### 1- Low Voltage Directive (LVD) - 73/23 EEC

This directive includes electrical devices which function in the range of 50-1000 V (alternative current) and 75-1500 V (direct current).

2- Equipment for use in potentially Explosive Atmospheres (ATEX) - 94/9 EEC. ATEX is the name commonly given to the framework for controlling explosive atmospheres and the standards of equipment and protective systems used in them.

## RoHS

The RoHS Directive stands for "Restriction of the use of certain Hazardous Substances in electrical and electronic equipment". This Directive bans the placing on the EU market of new electrical and electronic equipment containing more than agreed levels of lead, cadmium, mercury, hexavalent chromium, polybrominated biphenyl (PBB) and polybrominated diphenyl ether (PBDE) flame retardants. The permitted ratios are below:

Cd - Cadmium - %0,01 ppm

Hg - Mercury - %0,1 ppm

Cr(VI) - Hexavalent chromium (coating) - %0,1 ppm

PBB - Polybrominated biphenyl (flame retardant) - %0,1 ppm

PBDE - Polybrominated diphenyl ether (flame retardant) - %0,1 ppm

Pb - Lead - %0,1 ppm

ppm: parts per million (in total weight)

Klemsan has developed some processes and components in accordance with RoHS Directives in 2006, and had its products tested in the approved laboratories, and achieved RoHS Conformity Approvals.

## Pollution Severities

Pollution SeveATEX Directives regulating the "94/9/EC - use of equipment in potentially explosive atmospheres was put into force on December 1st 2003 by the European Union. By this directive, rated values for normal operating conditions have been revised for potentially explosive areas.

Below figure illustrates and verbalizes the meaning of the labels ATEX certificated products:

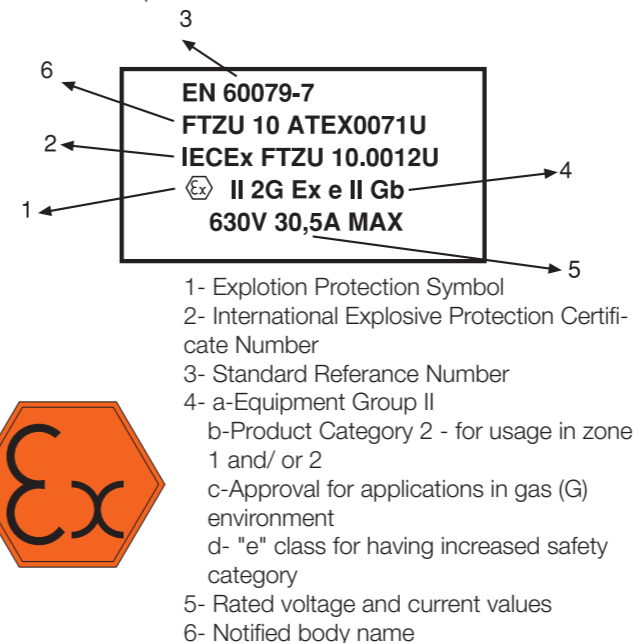

## EQUIPMENT GROUP

- 1- Mines
- 2- Other industry branches

## CLASSIFICATION OF POTENTIALLY EXPLOSIVE AREAS

**ZONE 0:** Places where the potential for explosion is high and duration is long under normal operating conditions  
**ZONE 1:** Places where the potential for explosion is low and duration is short under normal operating conditions  
**ZONE 2:** Places where there is no potential for explosion under normal operating conditions or low potential for explosion with short duration under defect, repair and maintenance situations.

## "e" CLASS INCREASED SAFETY

This is an application where the precautions are taken although there is no arc occurring under normal operating conditions. Security of the device is increased one step further. This application is used in environments with no danger of high temperature under normal operations e.g. in terminal block Boxes, cable connections. Such products do not need to be pressure resistant; it is sufficient to get their IP degree up to a level that assures water and humidity resistance.

## Reach Directive

As the name implies, the 2006/1907/EC REACH (Registration, Evaluation, Authorization and Restriction of Chemicals) directive, adopted by the European Union on 1 June 2007, obliges companies that produce, import or use chemical substances to register these substances and their uses and determine any related dangers and risks if required.



European Chemical Agency (ECHA) will publish the lists of SVHC (Substances of very high concern)

As of 01 December 2011, companies exporting goods into the EU must give a declaration to ECHA about their usage of SVHC as to whether the goods contain these materials in more than %0.1 SVHC as concentration/weight and more than 1 ton/year SVHC.

The European Union, by these directives, aims to record all the chemicals used in the industry and investigating these chemicals as to whether they have any hazardous effect on human health and environment, it can restrict or prohibit the usage of some chemicals in the industry.

# Important Notice

- KlemSan Inc. reserves the rights for any changes in this catalogue.
- For the products that are not included in our catalogue please contact with our Trade Department.
- Figures and technical specs in this catalogue are only for general purpose.
- Our products are assembled to be in accordance with EC technical regulations and correspond to the national and international standards. All our products are fabricated in our ISO 9001 and ISO 14001 certified manufacturing plants.

• For further information on the certificates: Tel : +90 (232) 877 08 00 • Fax: +90 (232) 877 08 06

• All terminal blocks within the scope of this product catalog are compatible with the Rules for the classification and construction of sea going ships, the Technical Regulation Concerning the safety of Sea Transport Items (TR-620)

ISO 50001- ISO 9001 - ISO 14001

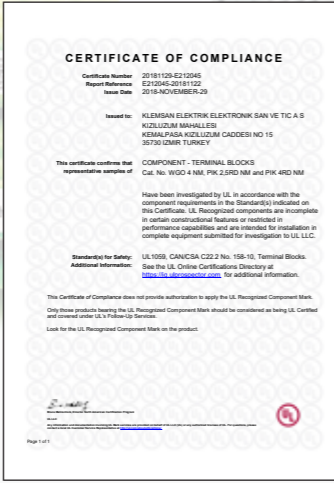
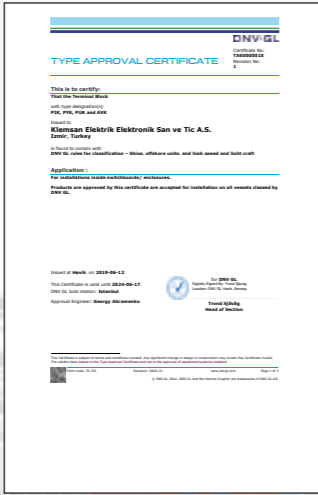

Type	Cat.No.	Page
AD 1	467 919	80, 81, 82.83, 286, 198, 199, 200, 201, 106
AD 2	468 059	286
AD 3	468 059	286
APP / AVK 16	462 160	35, 56
APP PB 25/NM	464 019	68, 69, 208, 212, 213
APP PYK 1,5 M	463 180	114, 115
APP PYK 10	463 200	116
APP PYK 6	463 190	115
APP-PB 2,5-6/NM	464 009	286
APP-PB 25/NM	463 019	286
APP/AVK 16	462 160	286
APP/AVK 16 RD	462 170	36
APP/AVK 16 RD/NM	464 229	185
APP/AVK 16RD	462 170	286
APP/AVK 2,5-10	462 120	286
APP/AVK 2,5-10	462 120	40, 41, 48, 286
APP/AVK 2,5-10/NM	464 059	190, 191, 193
APP/AVK 35 RD	462 180	37, 56
APP/AVK 35RD	462 180	286
APP/PB 2,5-6/NM	464 009	66, 103, 210, 211
APP/PYK 1,5-2,5-4	463 180	287
APP/PYK 10	463 200	287
APP/PYK 6	463 190	287
APP/SRD 10	464 199	254
APP/SRD 10 E	464 219	254
APP/SRD 2,5	464 029	216, 217, 218
APP/SRD 2,5_2F	464 069	228, 229, 230, 231, 232, 233
APP/SRD 2,5C	464 119	220, 221, 224, 225
APP/SRD 2,5CA	464 089	220, 221
APP/SRD 2,5E	464 079	218, 219, 222, 223, 249
APP/SRD 4	464 149	234, 235
APP/SRD 4_2F	464 159	244, 245, 246, 247, 248
APP/SRD 4AF	464 169	250
APP/SRD 4C	464 139	244, 245, 247
APP/SRD 4E	464 129	242, 243, 248, 249, 256
APP/SRD 6	464 179	253
APP/SRD 6 E	464 189	253
APP/WGO 5	463 219	95
APP/WGO 5	463 219	287
ASK 2 B	360 119	86
ASK 3 A	353 109	86
ASK 3 F	354 109	104
ASK 3 FB	362 009	90
ASK 3 FLD	354 219	104
ASK 3 MB	363 009	91
ASK 4 B	360 129	90
ASK 4 LD	351 719	107
ASK 4 S	351 129	107
ASK 5	353 409	106
ASK 5 B	353 419	91
ASK 5 LD	353 429	106
ASK 5 LD /NM 110V AC/DC	315 029	203
ASK 5 LD /NM 220V AC/DC	315 039	203
ASK 5 LD/NM	315 019	203
ASK 5 LD/NM 24V AC/DC	315 019	203
ASK 5/NM	315 009	203
ATCS 6	499 559	99, 201
AVK / EK6	304 370	69, 205
AVK 10	304 150	35
AVK 10 RD 4	304 289	48

# Type and Catalog Number Index

Type	Cat.No.	Page
AVK 10 T RD 4	334 230	47
AVK 10 TK	334 470	39
AVK 10 TK/NM	341 030	189
AVK 10/NM	309 039	185
AVK 150	304 350	67
AVK 150 B	304 310	70
AVK 16	304 160	35
AVK 16 PV	304 160 P	56
AVK 16 RD	304 240	36
AVK 16 RD/NM	309 059	185
AVK 16 T RD	334 200	39
AVK 16 T RD/NM	341 040	189
AVK 2,5	304 120	34
AVK 2,5 / 4 TK	334 450	38
AVK 2,5 / 4 TK/NM	341 010	188
AVK 2,5 A	304 419	87
AVK 2,5 CC	324 909	49
AVK 2,5 CCA	324 939	87
AVK 2,5 CCT	334 220	46
AVK 2,5 CF	324 919	54
AVK 2,5 EA	324 949	87
AVK 2,5 F	324 929	54
AVK 2,5 PC	364 610	274
AVK 2,5 PCLD/24VDC	304 630	275
AVK 2,5 PCN	304 621	274
AVK 2,5 R	304 409	43
AVK 2,5 RD	304 200	42
AVK 2,5 RD/NM	309 159	187
AVK 2,5 RT	334 280	45
AVK 2,5 T RD	334 170	44
AVK 2,5 T RD/NM	341 090	190
AVK 2,5/NM	309 009	184
AVK 240	304 360	67
AVK 240 B	304 320	71
AVK 25 RD	304 290	36
AVK 35 IRDS	304 590	37
AVK 35 RD	304 250	37
AVK 35 RD PV	304 250 P	56
AVK 35 RDS	304 580	37
AVK 35 RDS/NM	309 089	186
AVK 35 T IRDS	334 250	40
AVK 35 T RD	334 210	39
AVK 35 T RDS	334 240	40
AVK 35 T RDS/NM	341 060	190
AVK 4	304 130	34
AVK 4 A	304 380	88
AVK 4 A/NM	309 179	186
AVK 4 CC	325 209	49
AVK 4 CCA	325 219	89
AVK 4 CCT	334 260	46
AVK 4 CE	325 229	48
AVK 4 CEA	325 239	88
AVK 4 FS	353 309	105
AVK 4 FSLD	353 329	105
AVK 4 GD	304 270	49
AVK 4 R	304 390	43
AVK 4 RD	304 210	42
AVK 4 RD/NM	309 169	187
AVK 4 RT	334 270	45
AVK 4 T RD	334 180	44
AVK 4 T RD/NM	341 100	191
AVK 4/NM	309 019	184
AVK 50	304 330	66
AVK 50 PV	304 330 P	57
AVK 50 T	334 190	41
AVK 6	304 140	35

Type	Cat.No.	Page
AVK 6 TK	334 460	38
AVK 6 TK/NM	341 020	188
AVK 6/NM	309 029	185
AVK 70 PV	304 190 P	57
AVK 70 RD	304 490	66
AVK 70 RD PV	304 490 P	57
AVK 95	304 340	67
AVK 95 B	304 300	70
AVK AS	498 959	89
AVK ASD	499 059	89
AVK PB 150	304 470	69
AVK PB 240	304 480	69
AVK PB 50	304 360	68
AVK PB 70 RD	304 450	68
AVK PB 95	304 460	69
AVK SKT	498 759	55
AVK SKTD	498 859	55
AVK Y 10	304 520	51
AVK Y 4	304 500	50
AVK Y 4 A	304 600	50
AVK Y 6	304 510	51
AYK 10/16	395 100	100
AYK 10/16	395 200	100
AYK 10/16-2, 3, 4, 5	395 220	101
BEK S (Siemens)	508 704	308
BEK S (Siemens)	508 704	323
BEK T (Telemecanique)	508 705	308
BEK T (Telemecanique)	508 705	323
BIK 1	400 110	280
BIK 2	400 120	280
BIK 3	400 130	280
BIK 4	400 140	280
BIK 5	400 150	280
BK 10	525 362	281
BK 35	525 363	281
BK 4	525 361	281
BKN 16	525 420	282
BKN 35	525 430	282
BKN 4	525 410	282
BM	528 110	280
BUK 2,5/3	425 235	278
BUK 2,5/4	425 245	278
BUK 2,5/5	425 255	278
BUK 4/3	425 350	278
Cable Ties Series YKB 94 / YKB 762	532 094 B / 539 762 S	350
Cover for KD 6A	498 190	289
Cover WGO 5	498 260	95
CPB 6	326 809	63
CPB 6 B	326 819	63
CRIMPER 6 Hand Tools	562 113	358
CRIMPER F 10 L Hand Tools	562 126	358
CRIMPER F 10 R Hand Tools	562 125	358
CRIMPER IT 6 S Hand Tools	562 120	359
CRIMPER N 16 H Hand Tools	562 124	358
CRIMPER N 16 L Hand Tools	562 117	358
CRIMPER N 50 L Hand Tools	562 119	359
CS 10/10	470 139	254
CS 10/2	470 132	254
CS 10/3	470 133	254
CS 10/4	470 134	254
CS 10/5	470 135	254
CS 16/2	470 152	256

Type	Cat.No.	Page
CS 2,5/10	470 109	216, 217, 218, 219, 220, 221, 222, 223, 224, 225, 226, 227, 228, 229, 230, 231, 232, 233, 234, 235, 236, 238, 239, 260, 261, 262, 263, 266, 267, 268
CS 2,5/2	470 102	216, 217, 218, 219, 220, 221, 222, 223, 224, 225, 226, 227, 228, 229, 230, 231, 232, 233, 234, 235, 236, 238, 239, 260, 261, 262, 263, 266, 267, 268
CS 2,5/20	470 170	216, 217, 218, 219, 220, 221, 222, 223, 224, 225, 226, 227, 228, 229, 230, 231, 232, 233, 234, 235, 236, 238, 239, 260, 261, 262, 263, 266, 267, 268
CS 2,5/3	470 103	216, 217, 218, 219, 220, 221, 222, 223, 224, 225, 226, 227, 228, 229, 230, 231, 232, 233, 234, 235, 236, 238, 239, 260, 261, 262, 263, 266, 267, 268
CS 2,5/4	470 104	216, 217, 218, 219, 220, 221, 222, 223, 224, 225, 226, 227, 228, 229, 230, 231, 232, 233, 234, 235, 236, 238, 239, 260, 261, 262, 263, 266, 267, 268
CS 2,5/5	470 105	216, 217, 218, 219, 220, 221, 222, 223, 224, 225, 226, 227, 228, 229, 230, 231, 232, 233, 234, 235, 236, 238, 239, 260, 261, 262, 263, 266, 267, 268
CS 4/10	470 119	115, 240, 241, 242, 243, 244, 245, 246, 247, 248, 249, 250, 251, 252, 253, 254, 255, 256
CS 4/2	470 112	115, 240, 241, 242, 243, 244, 245, 246, 247, 248, 249, 250, 251, 252, 253, 254, 255, 256
CS 4/20	470 180	240, 241, 242, 243, 244, 245, 246, 247, 248, 249, 250, 251, 252, 253, 254, 255, 256
CS 4/3	470 113	115, 240, 241, 242, 243, 244, 245, 246, 247, 248, 249, 250, 251, 252, 253, 254, 255, 256
CS 4/4	470 114	115, 240, 241, 242, 243, 244, 245, 246, 247, 248, 249, 250, 251, 252, 253, 254, 255, 256
CS 4/5	470 115	115, 240, 241, 242, 243, 244, 245, 246, 247, 248, 249, 250, 251, 252, 253, 254, 255, 256
CS 6/10	470 129	99, 252
CS 6/2	470 122	99, 252
CS 6/3	470 123	99, 252
CS 6/4	470 124	99, 252
CS 6/5	470 125	99, 252
CTP 2.5	310 129	254
CTP 2.5 C	310 149	255

Type	Cat.No.	Page
CTP 2.5 CT	337 060	264
CTP 2.5 E	310 139	255
CTP 2.5 EA	310 159	255
CTP 2.5 ET	337 050	264
CTP 2.5 T	337 040	257
CTP 2.5-2F	310 169	256
CTP 2.5-2FK	310 179	256
CTP 2.5-2T	337 070	265
CTP 2.5-FT	310 189	257
CUTTER 16 Hand Tools	562 110	360
CUTTER 32 Hand Tools	562 122	360
D-NS 10x10 Tags	813 100	296
D-NS 10x10 Tags	813 100	327
D-NS 5, 2x6 Tags	810 450	296
D-NS 5, 2x6 Tags	810 450	327
D-NS 5x10 Tags	811 750	296
D-NS 5x10 Tags	811 750	327
D-NS 5x6 Tags	810 300	296
D-NS 5x6 Tags	810 300	327
D-NS 6x10 Tags	812 250	296
D-NS 6x10 Tags	812 250	327
D-NS 8x10 Tags	812 750	296
D-NS 8x10 Tags	812 750	327
DB 10/10	505 940	324
DB 10/5	505 910	324
DB 10/5	505 910	326
DB 10/6	505 915	324
DB 10/6	505 915	326
DB 10/6,5	505 920	324
DB 10/6,5	505 920	326
DB 10/8	505 930	324
DB 4	503 000	324
DB 4	503 000	326
DB 5	505 850	324
DB 5	505 850	326
DB 6/4	502 000	324
DB 7, 5x4,5	503 700	324
DG 10/10	505 430	324
DG 10/10	505 430	326
DG 10/5	505 310	324
DG 10/5	505 310	326
DG 10/5 T	505 380	324
DG 10/5 T	505 380	326
DG 10/6	505 320	324
DG 10/6	505 320	326
DG 10/6 T	505 390	324
DG 10/6 T	505 390	326
DG 10/8	505 410	324
DG 10/8	505 410	326
DG 6/5	505 330	324
DG 6/5	505 330	326
DG 7/5	505 340	324
DY 5 / DY 10 Series	505 000 / 505 141	325
End Sleeves / Insulated Type IKY Series	570 002F / IKY 50, 0/20	356
End Sleeves / Unsulated Type KY Series	571 010 / 572 090	357
ETPS 40-SV 27x12.5	808 064	321
ETPS 40-SV 27x15	808 065	321
ETPS 40-SV 35x18	808 066	321
ETPS 40-SV 45x15	808 067	321
ETPS 40-SV 60x30	808 068	321
ETPS 40-SV 90x45	808 069	321
ETS	498 289	313
ETS 2 PYK 2,5	498 210	313
ETS 2 PYK 2,5	498 217	313

Type	Cat.No.	Page
ETS 2 PYK 2,5	498 219	313
ETS 2 PYK 4	498 230	313
ETS 2 PYK 4	498 237	313
ETS 2 PYK 4	498 239	313
ETS 3 PYK 2,5	498 220	313
ETS 3 PYK 2,5	498 227	313
ETS 3 PYK 2,5	498 229	313
Fully Insulated Terminals / Female Disconnect	595010 / 595031	354
GE	496 110	288
GE 4	496 310	288
HFK 25mm Wiring Duct Cover	540 600	338
HFK 40mm Wiring Duct Cover	540 610	338
HFK 60mm Wiring Duct Cover	540 620	338
HFK 80mm Wiring Duct Cover	540 630	338
HSL-02-Y	579 010	318
HSL-03-Y	579 011	318
HSL-04.5-Y	579 012	318
HSL-06-Y	579 013	318
HSL-10-Y	579 014	318
I-KBE1 29x8 Y/W	808 164	316
I-KBE2 39x15 Y/W	808 165	316
IBK 10	525 372	281
IBK 10	525 382	282
IBK 35	525 373	281
IBK 35	525 383	282
IBK 4	525 371	281
IBK 4	525 381	282
IBKN 16	525 451	283
IBKN 16	525 452T	283
IBKN 35	525 461	283
IBKN 35	525 462T	283
IBKN 4	525 441	283
IBKN 4	525 442T	283
IKT1 Isolated Screwdrivers	561 010	361
IKT2 Isolated Screwdrivers	561 020	361
IKT3 Isolated Screwdrivers	561 030	361
IKT4 Isolated Screwdrivers	561 040	361
IKT5 Isolated Screwdrivers	561 050	361
IKT6 Isolated Screwdrivers	561 060	361
Insulated Terminals / Butt Connectors	597 010 / 597 030	354
Insulated Terminals / Female Bullet	599 010 / 599 030	355
Insulated Terminals / Female Disconnect	593 010 / 593 030	354
Insulated Terminals / Forktype	591 010 / 591 032	353
Insulated Terminals / Male Bullet	598 010 / 598 030	355
Insulated Terminals / Male Disconnect	594 010 / 594 030	354
Insulated Terminals / Piggy Back	596010 / 596031	355
Insulated Terminals / Pinconnectors	592 010 / 592 030	353
Insulated Terminals / Ringtype	590 010 / 590 035	353
IP 1	498 120	332
IP 1S	498 110	332
IP 2	498 140	332
IP 2S	498 130	332
IP 2T	498 150	332
IP 3	498 145	332
IP 3S	498 143	332
IP 4	498 170	332
IP 4S	498 160	332

Type	Cat.No.	Page
IP 5	498 240	332
IP 5S	498 250	332
IZUK 10/10	476 409	93
IZUK 10/2	476 402	93
IZUK 10/3	476 403	93
IZUK 10/4	476 404	93
IZUK 10/6	476 406	93
IZUK 10W/10	476 509	94
IZUK 10W/2	476 502	94
IZUK 10W/3	476 503	94
IZUK 10W/4	476 504	94
IZUK 10W/6	476 506	94
IZUK 6/10	476 309	98, 99, 100, 102
IZUK 6/10/NM	470 379	200
IZUK 6/2	476 302	98, 99, 100, 102
IZUK 6/2/NM	470 372	200
IZUK 6/3	476 303	98, 99, 100, 102
IZUK 6/3/NM	470 373	200
IZUK 6/4	476 304	98, 99, 100, 102
IZUK 6/4/NM	470 374	200
IZUK 6/6	476 306	98, 99, 100, 102
IZUK 6/6/NM	470 376	200
Junction Box Terminals	425 420	279
Junction Box Terminals	425 430	279
Junction Box Terminals	425 450	279
K 1	510 110	284
K 2	510 120	284
K 3	510 130	284
KBE 1	520 110	316
KBE 1	520 110	331
KBE 2	520 120	316
KBE 2	520 120	331
KBE 3	508 080	331
KBEP 209 W	508 070	331
KBEP 209 Y	508 071	331
KBEP 2712 W	508 090	331
KCCM-W 135x25	808 853	302
KCCM-W 33.75x13	808 851	302
KCCM-W 67.5x25	808 852	302
KCCM-Y 135x25	808 903	302
KCCM-Y 33.75x13	808 901	302
KCCM-Y 67.5x25	808 902	302
KCIP-S 105x130	808 509	307
KCIP-Y 10x17	808 502	307
KCIP-Y 6x15	808 504	307
KCIP-Y 7x44	808 500	307
KCIP-Y 7x44	808 501	307
KCIP-Y 8x20	808 506	307
KCIP-Y 9x12	808 503	307
KCIP-Y 9x15	808 505	307
KCIP-Y 9x35	808 507	307
KCIP-Y 9x50	808 508	307
KCIPA-S 105x130	808 817	306
KCIPA-S 10x17	808 801	306
KCIPA-S 12.5x27	808 809	306
KCIPA-S 15x27	808 810	306
KCIPA-S 15x50	808 814	306
KCIPA-S 15x67	808 815	306
KCIPA-S 18x27	808 811	306
KCIPA-S 18x35	808 813	306
KCIPA-S 27x27	808 812	306
KCIPA-S 50x100	808 816	306
KCIPA-S 6x15	808 803	306
KCIPA-S 75x100	808 818	306
KCIPA-S 8x20	808 805	306
KCIPA-S 8x27	808 808	306
KCIPA-S 9x12	808 802	306

Type	Cat.No.	Page
KCIPA-S 9x15	808 804	306
KCIPA-S 9x35	808 806	306
KCIPA-S 9x50	808 807	306
KCIPA-W 105x130	808 717	304
KCIPA-W 10x17	808 701	304
KCIPA-W 12.5x27	808 709	304
KCIPA-W 15x27	808 710	304
KCIPA-W 15x50	808 714	304
KCIPA-W 15x67	808 715	304
KCIPA-W 18x27	808 711	304
KCIPA-W 18x35	808 713	304
KCIPA-W 27x27	808 712	304
KCIPA-W 50x100	808 716	304
KCIPA-W 6x15	808 703	304
KCIPA-W 75x100	808 718	304
KCIPA-W 8x20	808 705	304
KCIPA-W 8x27	808 708	304
KCIPA-W 9x12	808 702	304
KCIPA-W 9x15	808 704	304
KCIPA-W 9x35	808 706	304
KCIPA-W 9x50	808 707	304
KCIPA-Y 105x130	808 767	305
KCIPA-Y 10x17	808 751	305
KCIPA-Y 12.5x27	808 759	305
KCIPA-Y 15x27	808 760	305
KCIPA-Y 15x50	808 764	305
KCIPA-Y 15x67	808 765	305
KCIPA-Y 18x27	808 761	305
KCIPA-Y 18x35	808 763	305
KCIPA-Y 27x27	808 762	305
KCIPA-Y 50x100	808 766	305
KCIPA-Y 6x15	808 753	305
KCIPA-Y 75x100	808 768	305
KCIPA-Y 8x20	808 755	305
KCIPA-Y 8x27	808 758	305
KCIPA-Y 9x12	808 752	305
KCIPA-Y 9x15	808 754	305
KCIPA-Y 9x35	808 756	305
KCIPA-Y 9x50	808 757	305
KCIPR-S 15x27	808 651	303
KCIPR-S 15x50	808 654	303
KCIPR-S 15x67	808 655	303
KCIPR-S 18x27	808 652	303
KCIPR-S 27x27	808 653	303
KCIPR-W 15x27	808 551	303
KCIPR-W 15x50	808 554	303
KCIPR-W 15x67	808 555	303
KCIPR-W 18x27	808 552	303
KCIPR-W 27x27	808 553	303
KCIPR-Y 15x27	808 601	303
KCIPR-Y 15x50	808 604	303
KCIPR-Y 15x67	808 605	303
KCIPR-Y 18x27	808 602	303
KCIPR-Y 27x27	808 603	303
KCPM-W 4x10	808 951	301
KCPM-W 4x15	808 952	301
KCPM-W 4x23	808 953	301
KCPM-W 4x30	808 954	301
KCPM-Y 4x10	809 001	301
KCPM-Y 4x15	809 002	301
KCPM-Y 4x23	809 003	301
KCPM-Y 4x30	809 004	301
KD 3	495 049	285
KD 4	495 059	285
KD 5	495 069	285
KD 6	495 099	285
KD 6A	495 109	285

Type	Cat.No.	Page
KD 6A	495 109	289
KD 6A	498 187	289
KD 6T	495 209	285
KD 7	495 219	285
KD 8	495 229	285
KD 8/NM	497 069	285
KE1-NS 4x12	814 300	300
KE1-NS 4x18	814 900	300
KE2-NS 4x12	814 500	300
KE2-NS 4x18	815 100	300
KE3-NS 4x12	814 700	300
KE3-NS 4x18	815 300	300
KHF 2530 Wiring Duct 25x30	540 010	338
KHF 2540 Wiring Duct 25x40	540 020	338
KHF 2560 Wiring Duct 25x60	540 030	338
KHF 4040 Wiring Duct 40x40	540 060	338
KHF 4060 Wiring Duct 40x60	540 070	338
KHF 4080 Wiring Duct 40x80	540 080	338
KHF 6040 Wiring Duct 60x40	540 100	338
KHF 6060 Wiring Duct 60x60	540 110	338
KHF 6080 Wiring Duct 60x80	540 120	338
KHF 8060 Wiring Duct 80x60	540 150	338
KHF 8080 Wiring Duct 80x80	540 160	338
KIP 10 W	508 001	328
KIP 10 W	508 001	330
KIP 10 Y	508 002	330
KIP 15 W	508 003	328
KIP 15 W	508 003	330
KIP 15 Y	508 004	330
KIP 18 W	508 012	329
KIP 18 W	508 012	330
KIP 18 Y	508 013	330
KIP 23 W	508 005	329
KIP 23 W	508 005	330
KIP 23 Y	508 006	330
KIP 30 W	508 008	329
KIP 30 W	508 008	330
KIP 30 Y	508 009	330
KKB 150	466 110	70
KKB 240	466 120	71
KKB 96	466 100	70
KKB Cable Clamp	553 405	344
KKC 1001 100x100 Wiring Duct	551 036	341
KKC 1001 100x100 Wiring Duct	551 036WS	342
KKC 1006 100x60 Wiring Duct	551 021	341
KKC 1006 100x60 Wiring Duct	551 021WS	342
KKC 1008 100x80 Wiring Duct	551 022	341
KKC 1008 100x80 Wiring Duct	551 022WS	342
KKC 1201 120x100 Wiring Duct	551 025	341
KKC 1201 120x100 Wiring Duct	551 025WS	342
KKC 1206 120x60 Wiring Duct	551 023	341
KKC 1206 120x60 Wiring Duct	551 023WS	342
KKC 1208 120x80 Wiring Duct	551 024	341
KKC 1208 120x80 Wiring Duct	551 024WS	342
KKC 1501 150x100 Wiring Duct	551 040	341
KKC 1501 150x100 Wiring Duct	551 040WS	342
KKC 1518 15x18 Self-adhesive Wiring Duct	551 060YP	340
KKC 1518 15x18 Wiring Duct	551 060	340
KKC 1530 15x30 Self-adhesive Wiring Duct	551 070YP	340
KKC 1530 15x30 Wiring Duct	551 070	340
KKC 1540 15x40 Self-adhesive Wiring Duct	551 080YP	340
KKC 1540 15x40 Wiring Duct	551 080	340
KKC 1560 15x60 Self-adhesive Wiring Duct	551 090YP	340

Type	Cat.No.	Page
KKC 1560 15x60 Wiring Duct	551 090	340
KKC 2510 25x100 Wiring Duct	551 031	341
KKC 2530 25x30 Wiring Duct	551 010	341
KKC 2540 25x40 Wiring Duct	551 011	341
KKC 2560 25x60 Wiring Duct	551 012	341
KKC 2580 25x80 Wiring Duct	551 030	341
KKC 4010 40x100 Wiring Duct	551 032	341
KKC 4010 40x100 Wiring Duct	551 032WS	342
KKC 4040 40x40 Wiring Duct	551 013	341
KKC 4060 40x60 Wiring Duct	551 014	341
KKC 4060 40x60 Wiring Duct	551 014WS	342
KKC 4080 40x80 Wiring Duct	551 015	341
KKC 4080 40x80 Wiring Duct	551 015WS	342
KKC 6010 60x100 Wiring Duct	551 033	341
KKC 6010 60x100 Wiring Duct	551 033WS	342
KKC 6040 60x40 Wiring Duct	551 016	341
KKC 6060 60x60 Wiring Duct	551 017	341
KKC 6060 60x60 Wiring Duct	551 017WS	342
KKC 6080 60x80 Wiring Duct	551 018	341
KKC 6080 60x80 Wiring Duct	551 018WS	342
KKC 8010 80x100 Wiring Duct	551 035	341
KKC 8010 80x100 Wiring Duct	551 035WS	342
KKC 8040 80x40 Wiring Duct	551 034	341
KKC 8060 80x60 Wiring Duct	551 019	341
KKC 8060 80x60 Wiring Duct	551 019WS	342
KKC 8080 80x80 Wiring Duct	551 020	341
KKC 8080 80x80 Wiring Duct	551 020WS	342
KKK 100 Wiring Duct	551 054	343
KKK 120 Wiring Duct	551 055	343
KKK 15 Wiring Duct	551 049	343
KKK 150 Wiring Duct	551 056	343
KKK 25 Wiring Duct	551 050	343
KKK 40 Wiring Duct	551 051	343
KKK 60 Wiring Duct	551 052	343
KKK 80 Wiring Duct	551 053	343
KKM Cable Holder	553 415	344
KKMR Wiring Duct Cutter (Hand Tool)	553 230	345, 361
KKS 10 / 0,5-1,5 mm <sup>2</sup>	506 786	315
KKS 10 / 1,5-2,5 mm <sup>2</sup>	506 710	315
KKS 10 / 16,0-25,0 mm <sup>2</sup>	506 725	315
KKS 10 / 2,5-4,0 mm <sup>2</sup>	506 715	315
KKS 10 / 6,0-10,0 mm <sup>2</sup>	506 720	315
KKS 10/0,5-1,5	506 786	330
KKS 10/1,5-2,5	506 710	330
KKS 10/16-25	506 725	330
KKS 10/2,5-4	506 715	330
KKS 10/6-10	506 720	330
KKS 15 / 0,5-1,5 mm <sup>2</sup>	506 788	315
KKS 15 / 1,5-2,5 mm <sup>2</sup>	506 711	315
KKS 15 / 16,0-25,0 mm <sup>2</sup>	506 726	315
KKS 15 / 2,5-4,0 mm <sup>2</sup>	506 716	315
KKS 15 / 6,0-10,0 mm <sup>2</sup>	506 721	315
KKS 15/0,5-1,5	506 788	330
KKS 15/1,5-2,5	506 711	330
KKS 15/16-25	506 726	330
KKS 15/2,5-4	506 716	330
KKS 15/6-10	506 721	330
KKS 18 / 0,5-1,5 mm <sup>2</sup>	506 789	315
KKS 18 / 1,5-2,5 mm <sup>2</sup>	506 714	315
KKS 18 / 16,0-25,0 mm <sup>2</sup>	506 729	315
KKS 18 / 2,5-4,0 mm <sup>2</sup>	506 719	315
KKS 18 / 6,0-10,0 mm <sup>2</sup>	506 724	315
KKS 18/0,5-1,5	506 789	330
KKS 18/1,5-2,5	506 714	330
KKS 18/16-25	506 729	330
KKS 18/2,5-4	506 719	330
KKS 18/6-10	506 724	330



Type	Cat.No.	Page
KKS 23 / 0,5-1,5 mm²	506 790	315
KKS 23 / 1,5-2,5 mm²	506 712	315
KKS 23 / 16, 0-25,0 mm²	506 727	315
KKS 23 / 2,5-4,0 mm²	506 717	315
KKS 23 / 6,0-10,0 mm²	506 722	315
KKS 23/0,5-1,5	506 790	330
KKS 23/1,5-2,5	506 712	330
KKS 23/16-25	506 727	330
KKS 23/2,5-4	506 717	330
KKS 23/6-10	506 722	330
KKS 30 / 0,5-1,5 mm²	506 791	315
KKS 30 / 1,5-2,5 mm²	506 713	315
KKS 30 / 16,0-25,0 mm²	506 728	315
KKS 30 / 2,5-4,0 mm²	506 718	315
KKS 30 / 6,0-10,0 mm²	506 723	315
KKS 30/0,5-1,5	506 791	330
KKS 30/1,5-2,5	506 713	330
KKS 30/16-25	506 728	330
KKS 30/2,5-4	506 718	330
KKS 30/6-10	506 723	330
KKT 1001 Wiring Duct	553 465	344
KKT 1006 Wiring Duct	553 395	344
KKT 1008 Wiring Duct	553 455	344
KKT 1201 Wiring Duct	553 485	344
KKT 1206 Wiring Duct	553 425	344
KKT 1208 Wiring Duct	553 475	344
KKT 4040 Wiring Duct	553 315	344
KKT 4060 Wiring Duct	553 325	344
KKT 4080 Wiring Duct	553 345	344
KKT 6010 Wiring Duct	553 375	344
KKT 6040 Wiring Duct	553 355	344
KKT 6060 Wiring Duct	553 365	344
KKT 6080 Wiring Duct	553 335	344
KKT 8010 Wiring Duct	553 445	344
KKT 8060 Wiring Duct	553 385	344
KKT 8080 Wiring Duct	553 435	344
KL-PLT A Plate (for Terminal Block Markers)	806 010	296
KL-PLT B Plate (for Flat Media)	806 020	296
KL-PLT C Plate (for Clip-it Cable Markers)	806 030	296
KL-RB Ribbon - BLACK	806 100	295
KL-RB Ribbon - BLUE	806 102	295
KL-RB Ribbon - RED	806 101	295
KL-Tx300 Thermal Roll Printer	808 452	309
Klecard Thermal Card Printer	806 000	295
Klemark Ribbon 110x300	1020 012	311
Klemark Ribbon 30x300	1020 010	311
Klemark Ribbon 50x300	1020 011	311
Klemsan Wire Marking Tags	515 000 / 517 048	334
KMK 1002 Wiring Duct Cutting Tool up to120 mm	553 220	345, 361
KOIP SM	508 051	324
KOIP SM W	508 051	331
KOIP TT W	508 057	331
KR 1	510 500	284
KRKM	500 650	284
KRKM	500 650	284, 361
KT1 Non - Isolated Screwdrivers	560 010	361
KT2 Non - Isolated Screwdrivers	560 020	361
KT3 Non - Isolated Screwdrivers	560 030	361
KT4 Non - Isolated Screwdrivers	560 040	361
KT5 Non - Isolated Screwdrivers	560 050	361
KT6 Non - Isolated Screwdrivers	560 060	361
KUB 1	525 100	280
KUB 1/2	525 101	280

Type	Cat.No.	Page
KUB 2	525 200	280
KUB 2/2	525 201	280
KUB 3	525 300	280
KUB 3/3	525 350	280
KUB 4 ( Copper )	525 310	280
KUB 4 ( Tin Plated - Copper )	525 320	280
LSL-03 SV	808 434	320
LSL-03 W	808 433	320
LSL-03 YL	808 435	320
LSL-05 SV	808 437	320
LSL-05 W	808 436	320
LSL-05 YL	808 438	320
LSL-08 SV	808 440	320
LSL-08 W	808 439	320
LSL-08 YL	808 441	320
Main Tester Isolated Screwdrivers	561 110	361
Main Tester Isolated Screwdrivers	561 120	361
ME 1 - 1	496 12A	288
ME 1 - 2	496 13A	288
ME 2 - 2	496 14A	288
ME 3	496 300	288
ME4	496 329	285
MR 15 x 5,5	500 610	284
MR 15 x 5,5	500 611	284
MR 32	500 101	284
MR 35 x 15	500 606	284
MR 35 x 15	500 607	284
MR 35 x 7,5	500 601	284
MR 35 x 7,5	500 602	284
MR 35 x 7,5	500 602E	284
MVK 2,5	304 429	52
MVK 2,5 T	334 420	53
MVK 4	304 439	52
MVK 4 T	334 430	53
MYK 2,5	306 429	156
MYK 2,5 C	306 479	158
MYK 2,5 T	336 420	156
MYKR 2,5	306 509	159
MYKR 2,5 C	306 499	159
MYPK 2,5	306 439	157
MYPK 2,5 C	306 489	158
MYSK 2,5	306 449	157
NPP / AVK 16	444 160	35, 56
NPP / PB 6/NM	451 019	204, 61
NPP /AVK 2,5 RT	450 332 T	45
NPP /AVK 4 RT	450 332 T	45
NPP 1 MYK	446 429	160, 164, 165
NPP 1 MYK 2,5 T	446 422T	156
NPP 2 MYK	446 439	160, 164, 165
NPP 2 MYK 2,5 T	446 432T	156
NPP AVK Y 4/6	450 300	50, 51
NPP AVK Y 4A	450 390	50
NPP CPB 6	450 289	63
NPP MYK 1	446 429	157, 159
NPP MYK 2	446 439	157
NPP MYPD 1	495 079	157, 158
NPP MYPD 2	495 089	157, 158
NPP PB 25/NM	451 039	212, 213, 68, 69
NPP PYK 2,5-2 F	446 519	133, 134, 135
NPP PYK 2,5-3 F	446 529	130, 131
NPP PYK 2,5-3 FT	446 539	131
NPP PYK 2,5-M2F	450 439	126
NPP PYK 2,5-M2FT	450 429	126
NPP PYK 3 S	446 609	134, 135
NPP PYK 4-2 FN	446 669	127
NPP SC-PT 2,5	451 119	265
NPP YBK 2,5-2 F	446 269	164, 165

Type	Cat.No.	Page
NPP YBK 2,5-2 F	446 299	168, 169, 172
NPP YBK 2,5-3 F	446 249	166, 167
NPP YBK 2,5-3 FT	446 259	167
NPP YBK 3 S	446 289	170, 171
NPP/ASK 2	450 049	86
NPP/ASK 2	450 049	102
NPP/ASK 3	450 059	92, 96, 97, 109, 200
NPP/AVK 16 RD	444 170	36
NPP/AVK 16 RD/NM	451 049	185
NPP/AVK 2,5 CC	444 139	55, 60, 93
NPP/AVK 2,5 CCT	444 132T	46
NPP/AVK 2,5 R	450 330	49, 93, 94
NPP/AVK 2,5-10	444 120	40, 41, 48, 274, 275
NPP/AVK 2,5-10/NM	451 069	190, 191, 193
NPP/AVK 25 RD	450 250	36
NPP/AVK 4 CC	450 349	49, 87
NPP/AVK 4 CCT	450 342T	46
NPP/AVK 4 CE	450 349	54, 93, 95
NPP/AVK 4 FS	450 209	105
NPP/AVK 4 R	450 330	43
NPP/AVK 4 R-A/NM	451 319	186
NPP/AVK 4GD	444 140	49
NPP/AVK Y 10	450 260	51
NPP/AYK	450 090	100, 101
NPP/CPB 6	450 299	63
NPP/CTP 2,5 EA	451 099	257
NPP/CTP 2,5-CT	451 092T	264
NPP/CTP 2,5-ET	451 082T	264
NPP/CTP 2,5E	451 089	255
NPP/MVK 2,5-4	444 429	52
NPP/MVK 2,5T	444 422T	53
NPP/PB 2,5/NM	451 029	60, 204
NPP/PCY 2,5	450 199	272, 273
NPP/PCY 2,5 N	450 191	272
NPP/PIK 10 N	449 039	78
NPP/PIK 2,5 - 4 NT	449 012T	79
NPP/PIK 2,5-4 N	449 019	80, 81, 82, 83
NPP/PIK 2,5-4 N/NM	451 309	198, 199, 200, 201, 202
NPP/PIK 4 FS	449 029	78
NPP/PUK 2 T	450 149	80
NPP/PUK 2 T/NM	451 329	196
NPP/PUK 3	450 139	80
NPP/PUK 3 S	450 169	82, 83
NPP/PUK 3 S/NM	351 359	198, 199
NPP/PUK 3 T/NM	351 349	197
NPP/PUK 3/NM	351 339	196
NPP/PYK 1,5	446 449	114, 115
NPP/PYK 1,5 M	446 639	114
NPP/PYK 1,5 MC	446 659	143
NPP/PYK 1,5 MCT	446 652T	143
NPP/PYK 1,5 ME	446 649	142
NPP/PYK 1,5 MET	446 642T	142
NPP/PYK 1,5 MT	446 632T	116
NPP/PYK 1,5 T	446 442T	116
NPP/PYK 10	446 479	116
NPP/PYK 10 T	446 472T	120
NPP/PYK 10E	446 709	149
NPP/PYK 16	450 419	116
NPP/PYK 16 T	450 412T	121
NPP/PYK 2,5 A	446 509	138
NPP/PYK 2,5 C	446 499	145
NPP/PYK 2,5 CCA	446 549	139
NPP/PYK 2,5 CT	446 492T	145
NPP/PYK 2,5 E	446 619	144
NPP/PYK 2,5 EA	446 629	138
NPP/PYK 2,5 ET	446 612T	144

Type	Cat.No.	Page
NPP/PYK 2,5 T	446 442T	119
NPP/PYK 4	446 459	115
NPP/PYK 4 CT	446 672T	147
NPP/PYK 4 E	446 559	145
NPP/PYK 4 ET	446 552T	146
NPP/PYK 4 T	446 452T	119
NPP/PYK 4C	446 679	146
NPP/PYK 6	446 469	115
NPP/PYK 6 C	446 699	149
NPP/PYK 6 CT	446 692T	149
NPP/PYK 6 E	446 689	148
NPP/PYK 6 ET	446 682T	148
NPP/PYK 6 T	446 462T	120
NPP/SRD 10	451 279	254
NPP/SRD 10 E	451 299	254
NPP/SRD 2,5	451 052T	211, 257
NPP/SRD 2,5	451 059	216, 217, 260
NPP/SRD 2,5	451 072T	227, 259
NPP/SRD 2,5_2F	451 079	228, 229, 230, 231, 232, 233, 262, 263
NPP/SRD 2,5_3F	451 102T	231
NPP/SRD 2,5-3S	451 179	232, 233
NPP/SRD 2,5C	451 189	220, 221, 224, 225
NPP/SRD 2,5CA	451 169	220, 221
NPP/SRD 2,5CT	451 182T	215
NPP/SRD 2,5E	451 159	218, 219, 222, 223, 249
NPP/SRD 2,5ET	451 152T	213
NPP/SRD 2,5_3F	451 109	234, 235, 236
NPP/SRD 24C	451 202T	241
NPP/SRD 4	451 239	234, 235
NPP/SRD 4_2F	451 219	244, 245, 246, 247, 248
NPP/SRD 4-2F	451 212T	249
NPP/SRD 4AF	451 229	250
NPP/SRD 4C	451 209	244, 245, 247
NPP/SRD 4E	451 192T	237
NPP/SRD 4E	451 199	242, 243, 248, 249, 256
NPP/SRD 6	451 249	253
NPP/SRD 6 E	451 259	253
NPP/WGO 1	450 109	92
NPP/WGO 2 IR	450 249	94
NPP/WGO 2 N	450 230	93
NPP/WGO 3	450 220	93
NPP/WGO 3	450 229	93
NPP/WGO 5	450 359	95
NPP/WGO PB 6	451 009	103, 207, 208
NPP/WGO Y 6	450 279	96
NPP/WGO YD 6	450 279	96
NPP/YBK 10	446 359	153
NPP/YBK 10 T	446 352T	155
NPP/YBK 2,5	446 329	152
NPP/YBK 2,5 A	450 219	173
NPP/YBK 2,5 C	446 279	184, 185, 186
NPP/YBK 2,5 CT	446 272T	181
NPP/YBK 2,5 E	446 212T	181
NPP/YBK 2,5 E	446 219	178
NPP/YBK 2,5 T	446 322T	154
NPP/YBK 4	446 339	152
NPP/YBK 4 T	446 332T	154
NPP/YBK 6	446 349	153
NPP/YBK 6 T	446 342T	155
NPP/YBK S	450 069	178, 179, 180, 181
NPP1 PYKM 2,5T	446 582T	123
NPP1 PYKMR 2,5	446 589	122
NPP2 PYKM 2,5T	446 592T	123

Type	Cat.No.	Page
NPP2 PYKMR 2,5	446 599	122
OYE-01 Y	808 416	332
OYE-02 Y	808 418	332
OYE-03 Y	808 415	332
OYE-04 Y	808 417	332
OYE-05 Y	808 414	332
OYE-06 Y	808 413	332
OYE-07 Y	808 412	332
PAEK 1730	508 603	308
PAEK 1730	508 603	323
PAEK 1752	508 604	308
PAEK 1752	508 604	323
PAEK 1770	508 605	308
PAEK 1770	508 605	323
PAP	670 100	290
PAP - KK	670 500	290
PAP - LED	670 200	290
PAP - UPS	670 300	290
PAP - UPS + LED	670 400	290
PB 2,5/NM	308 029	60
PB 2,5/NM	308 029	204
PB 2,5K/NM	308 039	60
PB 2,5K/NM	308 039	204
PB 2,5T/NM	337 010	61
PB 2,5T/NM	337 010	205
PB 25/NM (M5)	308 049	62
PB 25/NM (M5)	308 049	206
PB 25/NM (M6)	308 059	63
PB 25/NM (M6)	308 059	207
PB 6 T/NM	337 000	62
PB 6 T/NM	337 000	206
PB 6/NM	308 009	61
PB 6/NM	308 009	205
PB 6K/NM	308 019	61
PB 6K/NM	308 019	205
PBIP 2715 G	508 801	333
PBIP 2715 W	508 800	333
PBIP 2715 Y	508 802	333
PBIP 5015 G	508 804	333
PBIP 5015 W	508 803	333
PBIP 5015 Y	508 805	333
PBIP 6715 G	508 807	333
PBIP 6715 W	508 806	333
PBIP 6715 Y	508 808	333
PBKP 2715	508 813	333
PBKP 5015	508 814	333
PBKP 6715	508 815	333
PCY 2,5	364 019	272
PCY 2,5 E	364 059	273
PCY 2,5 EL	364 069	273
PCY 2,5 L	364 029	273
PCY 2,5 N	364 080	272
PCY IT	423 099, 423 090, 423 099	272, 273, 274
PIK 10 N	319 909	78
PIK 2,5 N	317 109	74
PIK 2,5 N/NM	309 189	192
PIK 2,5 ND	317 219	75
PIK 2,5 ND/NM	315 049	193
PIK 2,5 NK	317 129	75
PIK 2,5 NK/NM	309 199	193
PIK 2,5 NLD	317 319	75
PIK 2,5 NLD/NM	309 229	193
PIK 2,5 NT	336 560	79
PIK 2,5 RD	325 249	74
PIK 2,5 RD/NM	309 429	192

Type	Cat.No.	Page
PIK 2,5 RDK	325 259	75
PIK 2,5 RDK/NM	309 439	193
PIK 4 FS	319 809	78
PIK 4 N	319 109	76
PIK 4 N/NM	309 309	194
PIK 4 ND	319 219	77
PIK 4 ND/NM	315 069	195
PIK 4 NK	319 129	77
PIK 4 NK/NM	309 319	195
PIK 4 NLD	319 319	77
PIK 4 NLD/NM	309 349	195
PIK 4 NT	336 570	79
PIK 4 RD	325 349	76
PIK 4 RD/NM	309 449	194
PIK 4 RDK	325 359	77
PIK 4 RDK/NM	309 459	195
PLOT PL-A	503 340	332
PLOT PL-DB 4.5/7.5	503 700	332
PPE 6.5 Rivets	553 600	344
PSK 1/12	420 120	278
PSK 1/2	420 020	278
PSK 2/10	421 100	278
PSK 2/2	421 020	278
PTP 2.5	310 109	254
PTP 2.5 T	337 020	257
PUK 2 T	324 209	80
PUK 2 T/NM	309 469	196
PUK 3	324 109	80
PUK 3 S	324 409	82
PUK 3 S/NM	309 499	198
PUK 3 SLD (NPN)	324 419	82
PUK 3 SLD (NPN)/NM	309 509	198
PUK 3 SLD (PNP)	324 429	83
PUK 3 SLD (PNP)/NM	309 519	199
PUK 3 T	324 309	81
PUK 3 T/NM	309 489	197
PUK 3/NM	309 479	196
PYE - 01 W	808 419	319
PYE-01 SV	808 420	319
PYE-01 YL	808 403	319
PYE-02 SV	808 422	319
PYE-02 W	808 421	319
PYE-02 YL	808 404	319
PYE-03 SV	808 424	319
PYE-03 W	808 423	319
PYE-03 YL	808 405	319
PYE-04 SV	808 426	319
PYE-04 W	808 425	319
PYE-04 YL	808 406	319
PYE-05 SV	808 428	319
PYE-05 W	808 427	319
PYE-05 YL	808 409	319
PYK 1,5	307 009	114
PYK 1,5 M	307 019	114
PYK 1,5 MC	307 029	143
PYK 1,5 MCT	336 450	143
PYK 1,5 ME	307 039	142
PYK 1,5 MET	336 460	142
PYK 1,5 MT	336 440	118
PYK 1,5 T	336 490	118
PYK 10	307 139	116
PYK 10 E	307 149	149
PYK 10 T	336 530	120
PYK 16	307 659	116
PYK 16 T	336 640	121
PYK 2,5	307 109	115
PYK 2,5 - 2 F	307 179	127

Type	Cat.No.	Page
PYK 2,5 - 2 FD A	307 369	128
PYK 2,5 - 2 FD B	307 379	129
PYK 2,5 - 2 FK	307 239	127
PYK 2,5 - 2 FLD	307 349	128
PYK 2,5 - 2 FT	307 189	131
PYK 2,5 - 3 F	307 199	130
PYK 2,5 - 3 FK	307 559	130
PYK 2,5 - 3 FT	307 209	131
PYK 2,5 - M2F	307 699	126
PYK 2,5 - M2FT	307 709	126
PYK 2,5 A	307 169	138
PYK 2,5 C	307 389	145
PYK 2,5 CCA	307 219	139
PYK 2,5 CT	336 540	145
PYK 2,5 E	307 439	144
PYK 2,5 EA	307 459	138
PYK 2,5 ET	336 550	144
PYK 2,5 T	336 500	119
PYK 3 S	307 409	134
PYK 3 SLD (NPN)	307 419	134
PYK 3 SLD (PNP)	307 429	135
PYK 4	307 119	115
PYK 4 - 2 FN	307 579	127
PYK 4 C	307 669	146
PYK 4 CT	336 610	147
PYK 4 E	307 229	145
PYK 4 ET	336 600	146
PYK 4 I	307 319	137
PYK 4 ILD	307 329	137
PYK 4 S	307 249	136
PYK 4 SLD	307 259	136
PYK 4 T	336 510	119
PYK 6	307 129	115
PYK 6 C	307 649	149
PYK 6 CT	336 630	149
PYK 6 E	307 639	148
PYK 6 ET	336 620	148
PYK 6 T	336 520	120
PYK Test	498 559	127, 150, 151, 152, 153
PYKM 2,5	307 399	122
PYKM 2,5 T	336 430	123
PYKMR 2,5	307 499	122
RA 10	498 459	289
RR 11 Rubber Glands	630 110	352
RR 13, 5 Rubber Glands	630 135	352
RR 16 Rubber Glands	630 160	352
RR 21 Rubber Glands	630 210	352
RR 29 Rubber Glands	630 290	352
RR 36 Rubber Glands	630 360	352
RR 42 Rubber Glands	630 420	352
RT	501 101	284
SBK 16/10	401 174	280
SBK 16/5	401 173	280
SBK 35/10	402 181 / 401 183 (AKB Screw)	280
SBK 35/5	401 180 / 401 182 (AKB Screw)	280
SBK 50/10	401 502	280
SBK 50/5	401 501	280
SC-PT 2.5	310 929	265
SC-PTR 2.5	310 949	265
SC-PTS 2.5	310 939	265
SCS 6/2	470 172	99
SCS 6/3	470 173	99

Type	Cat.No.	Page
SCS 6/4	470 174	99
SETR Setting Tool for Rivets	553 500	344
SG-PT 2.5	310 209 / 379	266
SG-PT 2.5 AN	310 749 / 919	267
SG-PT 2.5 CS	310 389 / 559	266
SG-PT 2.5 DB	310 569 / 739	267
SIFX	508 534	332
SIFX 0615 Y	508 530	332
SIFX 0912 Y	508 531	332
SIFX 0915 Y	508 532	332
SIT FP 4407	508 520	332
SK 1 B/W	430 002 / 431 002	279
SK 2 B/W	430 012 / 431 012	279
SK 3 B/W	430 022 / 431 022	279
SK 4 B/W	430 032 / 431 032	279
SKK - MR 35	468 069	289
SKK-MR35	468 069	287
SLF - P1 W	1020 100	312, 327
SLF - P2 W	1020 110	312, 327
SPYE- 01 SV	808 430	319
SPYE- 04 SV	808 401	319
SPYE-00 SV	808 429	319
SPYE-02 SV	808 400	319
SPYE-03 SV	808 431	319
SPYE-05 SV	808 402	319
SPYE-06 SV	808 432	319
SPYE-06 SV	808 454	319
SRD 10	312 219	254
SRD 10 E	312 229	254
SRD 10 ET	337 240	254
SRD 10 T	337 230	254
SRD 16	312 239	256
SRD 16 T	337 250	256
SRD 2,5	311 059	210
SRD 2,5 A	311 239	217
SRD 2,5 AD-A	311 249	216
SRD 2,5 AD-B	311 259	216
SRD 2,5 AK	311 269	217
SRD 2,5 C	311 119	214
SRD 2,5 CA	311 319	220
SRD 2,5 CAD-A	311 329	221
SRD 2,5 CAD-B	311 339	221
SRD 2,5 CAK	311 349	220
SRD 2,5 CLD-.....	311 159 / 210	215
SRD 2,5 CLD-.....	311 589 / 600	229
SRD 2,5 CLD-24VAC	311 169	214
SRD 2,5 CT	337 140	215
SRD 2,5 Cx2	311 149	215
SRD 2,5 D-A	311 069	210
SRD 2,5 D-B	311 079	211
SRD 2,5 E	311 089	212
SRD 2,5 EA	311 279	218
SRD 2,5 EAD-A	311 289	219
SRD 2,5 EAD-B	311 299	219
SRD 2,5 EAK	311 309	218
SRD 2,5 ED-A	311 099	212
SRD 2,5 ED-B	311 109	213
SRD 2,5 ET	337 130	213
SRD 2,5 T	337 120	211
SRD 2,5-2F	311 359	222
SRD 2,5-2FD-A	311 369	222
SRD 2,5-2FD-B	311 379	223
SRD 2,5-2FD-L	311 499	223

Type	Cat.No.	Page
SRD 2,5-2FD-R	311 389	223
SRD 2,5-2FK	311 519	224
SRD 2,5-2FLD-.....	311 399 / 450	225
SRD 2,5-2FLD-.....	311 949 / 312 000	247
SRD 2,5-2FLD-24VAC	311 409	224
SRD 2,5-2FT	311 619	230
SRD 2,5-2KF	311 569	228
SRD 2,5-2ST	311 659	233
SRD 2,5-2T	337 150	227
SRD 2,5-3F	311 549	228
SRD 2,5-3FK	311 559	229
SRD 2,5-3FLD-24VDC	311 579	229
SRD 2,5-3S	311 629	232
SRD 2,5-3SLD-NPN	311 639	232
SRD 2,5-3SLD-PNP	311 649	233
SRD 2,5-3T	337 160	231
SRD 2,5-F2D-A	311 479	225
SRD 2,5-F2D-B	311 489	225
SRD 2,5-FN	311 509	226
SRD 2,5-FT	311 529	226
SRD 2,5-NFT	311 669	230
SRD 2,5-NT	311 539	227
SRD 4	311 679	234
SRD 4 A	311 869	242
SRD 4 AD-A	311 879	242
SRD 4 AD-B	311 889	243
SRD 4 AF	312 099	250
SRD 4 AK	311 899	243
SRD 4 C	311 739	238
SRD 4 CD-A	311 749	238
SRD 4 CD-B	311 759	239
SRD 4 CLD-.....	311 779 / 830	241
SRD 4 CLD-24VAC	311 789	240
SRD 4 CT	337 190	241
SRD 4 Cx2	311 769	241
SRD 4 D-A	311 689	234
SRD 4 D-B	311 699	235
SRD 4 E	311 709	236
SRD 4 ED-A	311 719	236
SRD 4 ED-B	311 729	237
SRD 4 ET	337 180	237
SRD 4 SLD 24V	312 139	251
SRD 4 T	337 170	235
SRD 4-2F	311 909	244
SRD 4-2FD-A	311 919	244
SRD 4-2FD-B	311 929	245
SRD 4-2FD-L	312 049	245
SRD 4-2FD-R	311 939	245
SRD 4-2FK	312 069	246
SRD 4-2FLD-24VAC	311 959	246
SRD 4-2T	337 150	249
SRD 4-F2D-A	312 029	247
SRD 4-F2D-B	312 039	247
SRD 4-FN	312 059	248
SRD 4-FT	312 079	248
SRD 4-NT	312 089	249
SRD 4S	312 119	250
SRD 6	312 199	252
SRD 6 E	312 209	252
SRD 6 ET	337 220	253
SRD 6 T	337 210	253
STRIP & CRIMP SET 1 Hand Tools	562 128	360
STRIPPER 16 Hand Tools	562 114	359
STRIPPER 28 C Hand Tools	562 123	359
T-PBIP 27x15 Y/W	808 161	322
T-PBIP 27x15 Y/W	808 162	322

Type	Cat.No.	Page
T-PBIP 67x15 Y/W	808 163	322
TF (2.3) Test Plugs and Sockets	493 023	349
TF (Ø2, 3)	493 023	60, 204
TF (Ø4)	493 050	98, 100, 101, 102, 105, 207
TF (Q2) Test Plugs and Sockets	493 020	349
TF (Q4) Test Plugs and Sockets	493 040	349
TF Ø2	493 020	216, 217, 218, 219, 220, 221, 222, 223, 224, 225, 226, 227, 228, 229, 230, 231, 232, 233, 234, 235, 236, 237, 238, 239, 240, 241, 242, 243, 244, 245, 246, 248, 249, 230, 251, 252, 253, 254, 255, 256
TKO 10/10	476 299	41, 54, 99, 100
TKO 10/10/NM	470 369	184
TKO 10/2	476 292	41, 54, 99, 100
TKO 10/2/NM	470 362	184
TKO 10/3	476 293	41, 54, 99, 100
TKO 10/3/NM	470 363	184
TKO 10/4	476 294	41, 54, 99, 100
TKO 10/4/NM	470 364	184
TKO 2,5/10	476 269	40, 48, 274, 275
TKO 2,5/10/NM	470 339	184, 186
TKO 2,5/2	476 262	40, 48, 274, 275
TKO 2,5/2/NM	470 332	184, 186
TKO 2,5/3	476 263	40, 48, 274, 275
TKO 2,5/3/NM	470 333	184, 186
TKO 2,5/4	476 264	40, 48, 274, 275
TKO 2,5/4/NM	470 334	184, 186
TKO 4/10	476 279	34, 49
TKO 4/10/NM	470 349	184, 186
TKO 4/2	476 272	34, 49
TKO 4/2/NM	470 342	184, 186
TKO 4/3	476 273	34, 49
TKO 4/3/NM	470 343	184, 186
TKO 4/4	476 274	34, 49
TKO 4/4/NM	470 344	184, 186
TKO 6/10	476 289	41, 98, 99
TKO 6/10/NM	470 359	190, 206
TKO 6/2	476 282	41, 98, 99
TKO 6/2/NM	470 352	190, 206
TKO 6/3	476 283	41, 98, 99
TKO 6/3/NM	470 353	190, 206
TKO 6/4	476 284	41, 98, 99
TKO 6/4/NM	470 357	190, 206
TKO PB 2,5/10	479 019	60, 204
TKO PB 2,5/2	479 012	60, 204
TKO PB 2,5/3	479 013	60, 204
TKO PB 2,5/4	479 014	60, 204
TKO PB 2,5/7	479 017	60, 204
TKO PB 25/2	479 022	68, 212, 213
TKO- PB 6/10	479 009	61, 202
TKO- PB 6/2	479 002	67, 208, 211
TKO- PB 6/3	479 003	61, 202
TKO- PB 6/4	479 004	61, 202
TKO- PB 6/7	479 004	61, 202
TRV 10	422 037	277
TRV 4	422 017	276
TRV 4 B	422 057	276
TRV 4 M	422 047	277
TRV 4 S	422 027	277
TRV 4 T	422 060	277
TSK 1 (Q2) Test Plugs and Sockets	490 010	349
TSK 10 Test Plugs and Sockets	490 100	349
TSK 3 (Q2.3) Test Plugs and Sockets	490 030	349

Type	Cat.No.	Page
TSK 4 (Q2.3) Test Plugs and Sockets	490 040	349
TSK 7 (Q4) Test Plugs and Sockets	490 070	349
TSK 8 (Q4) Test Plugs and Sockets	490 080	349
TSK 9 (Q4) Test Plugs and Sockets	490 090	349
TTKP 8x10	808 158	314
TTKP 8x15	808 159	314
TTKP 8x30	808 063	314
TTSL 40- WH 12,7x19,5	808 070	317
TTSL 40- WH 12,7x36,5	808 072	317
TTSL 40- WH 19x23,8	808 071	317
TTSL 40- WH 19x44,5	808 073	317
TTSL 40- WH 25,4x152,4	808 077	317
TTSL 40- WH 25,4x36,5	808 074	317
TTSL 40- WH 25,4x57,15	808 075	317
TTSL 40- WH 25,4x95,25	808 076	317
TTSL 40- WH 50,8x92,25	808 078	317
UK 1,5/10	476 609	120, 148, 149
UK 1,5/2	476 602	120, 148, 149
UK 1,5/3	476 603	120, 148, 149
UK 1, 5/4	476 604	120, 148, 149
UK 10/10	474 159	41, 54, 57, 84, 191
UK 10/10	476 259	122, 155, 158
UK 10/2	474 152	41, 54, 57, 84, 191
UK 10/2	476 252	122, 155, 158
UK 10/3	474 153	41, 54, 57, 84, 191
UK 10/3	476 253	122, 155, 158
UK 10/4	474 154	41, 54, 57, 84, 191
UK 10/4	476 254	122, 155, 158
UK 13/10	480 209	63
UK 13/2	480 202	63
UK 13/3	480 203	63
UK 13/4	480 204	63
UK 13/7	480 207	63
UK 150/2	478 352	67, 69
UK 150/3	478 353	67, 69
UK 150/4	478 354	67, 69
UK 16/10	474 169	41, 42, 62
UK 16/2	470 142	116
UK 16/2	474 162	41, 54, 57, 84, 191
UK 16/3	470 143	116
UK 16/3	474 163	41, 54, 57, 84, 191
UK 16/4	470 144	116
UK 16/4	474 164	41, 54, 57, 84, 191
UK 16/5	470 145	116
UK 2,5/10	474 129	40, 80, 81, 190, 274, 275, 200, 199, 274, 275
UK 2,5/10	476 229	48, 49, 55, 58, 80, 81, 93, 121, 132, 133, 134, 135, 136, 137, 140, 141, 144, 145, 150, 151, 158, 162, 163, 168, 169, 172, 173, 176, 177, 179, 184, 185, 186, 272, 273
UK 2,5/10	480 139	86, 87, 88, 89, 202, 203, 204, 205
UK 2,5/10/NM	470 309	193, 198, 199
UK 2,5/2	474 122	40, 80, 81, 190, 274, 275, 200, 199, 274, 275

Type	Cat.No.	Page
UK 2,5/2	476 222	48, 49, 55, 58, 80, 81, 93, 121, 132, 133, 134, 135, 136, 137, 140, 141, 144, 145, 150, 151, 158, 162, 163, 168, 169, 172, 173, 176, 177, 179, 184, 185, 186, 272, 273
UK 2,5/2	480 132	86, 87, 88, 89, 202, 203, 204, 205
UK 2,5/2/NM	470 302	193, 198, 199
UK 2,5/3	474 123	40, 80, 81, 190, 274, 275, 200, 199, 274, 275
UK 2,5/3	476 223	48, 49, 55, 58, 80, 81, 93, 121, 132, 133, 134, 135, 136, 137, 140, 141, 144, 145, 150, 151, 158, 162, 163, 168, 169, 172, 173, 176, 177, 179, 184, 185, 186, 272, 273
UK 2,5/3	480 133	86, 87, 88, 89, 202, 203, 204, 205
UK 2,5/3/NM	470 303	193, 198, 199
UK 2,5/4	474 124	40, 80, 81, 190, 274, 275, 200, 199, 274, 275
UK 2,5/4	476 224	48, 49, 55, 58, 80, 81, 93, 121, 132, 133, 134, 135, 136, 137, 140, 141, 144, 145, 150, 151, 158, 162, 163, 168, 169, 172, 173, 176, 177, 179, 184, 185, 186, 272, 273
UK 2,5/4	480 134	86, 87, 88, 89, 202, 203, 204, 205
UK 2,5/4/NM	470 304	193, 198, 199
UK 240/2	478 362	67, 69
UK 240/3	478 363	67, 69
UK 240/4	478 364	67, 69
UK 35/10	474 179	37, 56
UK 35/10 RDS	480 219	37, 186
UK 35/2	474 172	37, 56
UK 35/2 RDS	480 212	37, 186
UK 35/3	474 173	37, 56
UK 35/3 RDS	480 213	37, 186
UK 35/4	474 174	37, 56
UK 35/4 RDS	480 214	37, 186
UK 4/10	474 139	40, 56, 82, 83, 190, 201, 200, 201, 202
UK 4/10	476 239	48, 49, 54, 55, 58, 82, 84, 92, 94, 95, 96, 97, 109, 121, 133, 151, 152, 158, 170, 171
UK 4/10/NM	470 319	192, 193, 200, 201
UK 4/2	474 132	40, 56, 82, 83, 190, 201, 200, 201, 202
UK 4/2	476 232	48, 49, 54, 55, 58, 82, 84, 92, 94, 95, 96, 97, 109, 121, 133, 151, 152, 158, 170, 171
UK 4/2/NM	470 312	192, 193, 200, 201
UK 4/20	474 180	40, 56, 82, 83, 190, 201, 200, 201, 202



Cat.No.	Type	Page
1020 010	Klemark Ribbon 30x300	311
1020 011	Klemark Ribbon 50x300	311
1020 012	Klemark Ribbon 110x300	311
1020 100	SLF - P1 W	312, 327
1020 110	SLF - P2 W	312, 327
110 010N... 110 410N	WG - Eki SERIES	108
304 120	AVK 2,5	34
304 130	AVK 4	34
304 140	AVK 6	35
304 150	AVK 10	35
304 160	AVK 16	35
304 160 P	AVK 16 PV	56
304 190 P	AVK 70 PV	57
304 200	AVK 2,5 RD	42
304 210	AVK 4 RD	42
304 240	AVK 16 RD	36
304 250	AVK 35 RD	37
304 250 P	AVK 35 RD PV	56
304 270	AVK 4 GD	49
304 289	AVK 10 RD 4	48
304 290	AVK 25 RD	36
304 300	AVK 95 B	70
304 310	AVK 150 B	70
304 320	AVK 240 B	71
304 330	AVK 50	66
304 330 P	AVK 50 PV	57
304 340	AVK 95	67
304 350	AVK 150	67
304 360	AVK 240	67
304 360	AVK PB 50	68
304 370	AVK / EK6	69, 205
304 380	AVK 4 A	88
304 390	AVK 4 R	43
304 409	AVK 2,5 R	43
304 419	AVK 2,5 A	87
304 429	MVK 2,5	52
304 439	MVK 4	52
304 450	AVK PB 70 RD	68
304 460	AVK PB 95	69
304 470	AVK PB 150	69
304 480	AVK PB 240	69
304 490	AVK 70 RD	66
304 490 P	AVK 70 RD PV	57
304 500	AVK Y 4	50
304 510	AVK Y 6	51
304 520	AVK Y 10	51
304 580	AVK 35 RDS	37
304 590	AVK 35 IRDS	37
304 600	AVK Y 4 A	50
304 621	AVK 2,5 PCN	274
304 630	AVK 2,5 PCLD/24VDC	275
306 229	YBK 2,5	152
306 239	YBK 4	152
306 249	YBK 6	153
306 259	YBK 10	153
306 429	MYK 2,5	156
306 439	MYPK 2,5	157
306 449	MYSK 2,5	157
306 479	MYK 2,5 C	158
306 489	MYPK 2,5 C	158
306 499	MYKR 2,5 C	159
306 509	MYKR 2,5	159
307 009	PYK 1,5	114
307 019	PYK 1,5 M	114
307 029	PYK 1,5 MC	143
307 039	PYK 1,5 ME	142

Cat.No.	Type	Page
307 109	PYK 2,5	115
307 119	PYK 4	115
307 129	PYK 6	115
307 139	PYK 10	116
307 149	PYK 10 E	149
307 169	PYK 2,5 A	138
307 179	PYK 2,5 - 2 F	127
307 189	PYK 2,5 - 2 FT	131
307 199	PYK 2,5 - 3 F	130
307 209	PYK 2,5 - 3 FT	131
307 219	PYK 2,5 CCA	139
307 229	PYK 4 E	145
307 239	PYK 2,5 - 2 FK	127
307 249	PYK 4 S	136
307 259	PYK 4 SLD	136
307 319	PYK 4 I	137
307 329	PYK 4 ILD	137
307 349	PYK 2,5 - 2 FLD	128
307 369	PYK 2,5 - 2 FD A	128
307 379	PYK 2,5 - 2 FD B	129
307 389	PYK 2,5 C	145
307 399	PYKM 2,5	122
307 409	PYK 3 S	134
307 419	PYK 3 SLD (NPN)	134
307 429	PYK 3 SLD (PNP)	135
307 439	PYK 2,5 E	144
307 459	PYK 2,5 EA	138
307 499	PYKMR 2,5	122
307 559	PYK 2,5 - 3 FK	130
307 579	PYK 4 - 2 FN	127
307 639	PYK 6 E	148
307 649	PYK 6 C	149
307 659	PYK 16	116
307 669	PYK 4 C	146
307 699	PYK 2,5 - M2F	126
307 709	PYK 2,5 - M2FT	126
308 009	PB 6/NM	61
308 009	PB 6/NM	205
308 019	PB 6K/NM	61
308 019	PB 6K/NM	205
308 029	PB 2,5/NM	60
308 029	PB 2,5/NM	204
308 039	PB 2,5K/NM	60
308 039	PB 2,5K/NM	204
308 049	PB 25/NM (M5)	62
308 049	PB 25/NM (M5)	206
308 059	PB 25/NM (M6)	63
308 059	PB 25/NM (M6)	207
308 069	WGO PB 6/NM	97
308 069	WGO PB 6/NM	202
308 079	WGO PBD 6/NM	97
308 079	WGO PBD 6/NM	202
309 009	AVK 2,5/NM	184
309 019	AVK 4/NM	184
309 029	AVK 6/NM	185
309 039	AVK 10/NM	185
309 059	AVK 16 RD/NM	185
309 089	AVK 35 RDS/NM	186
309 159	AVK 2,5 RD/NM	187
309 169	AVK 4 RD/NM	187
309 179	AVK 4 A/NM	186
309 189	PIK 2,5 N/NM	192
309 199	PIK 2,5 NK/NM	193
309 229	PIK 2,5 NLD/NM	193
309 309	PIK 4 N/NM	194
309 319	PIK 4 NK/NM	195
309 349	PIK 4 NLD/NM	195

Cat.No.	Type	Page
309 429	PIK 2,5 RD/NM	192
309 439	PIK 2,5 RDK/NM	193
309 449	PIK 4 RD/NM	194
309 459	PIK 4 RDK/NM	195
309 469	PUK 2 T/NM	196
309 479	PUK 3/NM	196
309 489	PUK 3 T/NM	197
309 499	PUK 3 S/NM	198
309 509	PUK 3 SLD (NPN)/NM	198
309 519	PUK 3 SLD (PNP)/NM	199
309 569	WGO 3/NM	200
309 589	WGO 4/NM	200
309 609	WGO 6/NM	99
309 609	WGO 6/NM	201
309 619	WGO D6/NM	99
309 619	WGO D6/NM	201
310 109	PTP 2.5	254
310 129	CTP 2.5	254
310 139	CTP 2.5 E	255
310 149	CTP 2.5 C	255
310 159	CTP 2.5 EA	255
310 169	CTP 2.5-2F	256
310 179	CTP 2.5-2FK	256
310 189	CTP 2.5-FT	257
310 209 / 379	SG-PT 2.5	266
310 389 / 559	SG-PT 2.5 CS	266
310 569 / 739	SG-PT 2.5 DB	267
310 749 / 919	SG-PT 2.5 AN	267
310 929	SC-PT 2.5	265
310 939	SC-PTS 2.5	265
310 949	SC-PTR 2.5	265
311 059	SRD 2,5	210
311 069	SRD 2,5 D-A	210
311 079	SRD 2,5 D-B	211
311 089	SRD 2,5 E	212
311 099	SRD 2,5 ED-A	212
311 109	SRD 2,5 ED-B	213
311 119	SRD 2,5 C	214
311 149	SRD 2,5 Cx2	215
311 159 / 210	SRD 2,5 CLD-.....	215
311 169	SRD 2,5 CLD-24VAC	214
311 239	SRD 2,5 A	217
311 249	SRD 2,5 AD-A	216
311 259	SRD 2,5 AD-B	216
311 269	SRD 2,5 AK	217
311 279	SRD 2,5 EA	218
311 289	SRD 2,5 EAD-A	219
311 299	SRD 2,5 EAD-B	219
311 309	SRD 2,5 EAK	218
311 319	SRD 2,5 CA	220
311 329	SRD 2,5 CAD-A	221
311 339	SRD 2,5 CAD-B	221
311 349	SRD 2,5 CAK	220
311 359	SRD 2,5-2F	222
311 369	SRD 2,5-2FD-A	222
311 379	SRD 2,5-2FD-B	223
311 389	SRD 2,5-2FD-R	223
311 399 / 450	SRD 2,5-2FLD-.....	225
311 409	SRD 2,5-2FLD-24VAC	224
311 479	SRD 2,5-F2D-A	225
311 489	SRD 2,5-F2D-B	225

Cat.No.	Type	Page
311 499	SRD 2,5-2FD-L	223
311 509	SRD 2,5-FN	226
311 519	SRD 2,5-2FK	224
311 529	SRD 2,5-FT	226
311 539	SRD 2,5-NT	227
311 549	SRD 2,5-3F	228
311 559	SRD 2,5-3FK	229
311 569	SRD 2,5-2KF	228
311 579	SRD 2,5-3FLD-24VDC	229
311 589 / 600	SRD 2,5 CLD-.....	229
311 619	SRD 2,5-2FT	230
311 629	SRD 2,5-3S	232
311 639	SRD 2,5-3SLD-NPN	232
311 649	SRD 2,5-3SLD-PNP	233
311 659	SRD 2,5-2ST	233
311 669	SRD 2,5-NFT	230
311 679	SRD 4	234
311 689	SRD 4 D-A	234
311 699	SRD 4 D-B	235
311 709	SRD 4 E	236
311 719	SRD 4 ED-A	236
311 729	SRD 4 ED-B	237
311 739	SRD 4 C	238
311 749	SRD 4 CD-A	238
311 759	SRD 4 CD-B	239
311 769	SRD 4 Cx2	241
311 779 / 830	SRD 4 CLD-.....	241
311 789	SRD 4 CLD-24VAC	240
311 869	SRD 4 A	242
311 879	SRD 4 AD-A	242
311 889	SRD 4 AD-B	243
311 899	SRD 4 AK	243
311 909	SRD 4-2F	244
311 919	SRD 4-2FD-A	244
311 929	SRD 4-2FD-B	245
311 939	SRD 4-2FD-R	245
311 949 / 312 000	SRD 2,5-2FLD-.....	247
311 959	SRD 4-2FLD-24VAC	246
312 029	SRD 4-F2D-A	247
312 039	SRD 4-F2D-B	247
312 049	SRD 4-2FD-L	245
312 059	SRD 4-FN	248
312 069	SRD 4-2FK	246
312 079	SRD 4-FT	248
312 089	SRD 4-NT	249
312 099	SRD 4 AF	250
312 119	SRD 4S	250
312 139	SRD 4 SLD 24V	251
312 199	SRD 6	252
312 209	SRD 6 E	252
312 219	SRD 10	254
312 229	SRD 10 E	254
312 239	SRD 16	256
315 009	ASK 5/NM	203
315 019	ASK 5 LD/NM	203
315 019	ASK 5 LD/NM 24V AC/DC	203
315 029	ASK 5 LD /NM 110V AC/DC	203
315 039	ASK 5 LD /NM 220V AC/DC	203
315 049	PIK 2,5 ND/NM	193
315 069	PIK 4 ND/NM	195
316 109	YBK 2,5 - 2 F	162
316 129	YBK 2,5 - 2 FK	162
316 219 / 229	YBK 2,5 - 2 FD	163

Cat.No.	Type	Page
316		
319...729	YBK 2,5 - 2 FLD	163
317 109	PIK 2,5 N	74
317 129	PIK 2,5 NK	75
317 219	PIK 2,5 ND	75
317 319	PIK 2,5 NLD	75
318 109	YBK 4 - 2 F	164
318 129	YBK 4 - 2 FK	164
318 219 / 229	YBK 4 - 2 FD	165
318 319...729	YBK 4 - 2 FLD	165
319 109	PIK 4 N	76
319 129	PIK 4 NK	77
319 219	PIK 4 ND	77
319 319	PIK 4 NLD	77
319 809	PIK 4 FS	78
319 909	PIK 10 N	78
324 109	PUK 3	80
324 209	PUK 2 T	80
324 309	PUK 3 T	81
324 409	PUK 3 S	82
324 419	PUK 3 SLD (NPN)	82
324 429	PUK 3 SLD (PNP)	83
324 509	YBK 2,5 - 3 F	166
324 609	YBK 2,5 - 3 FT	167
324 709	YBK 3 S	170
324 719	YBK 3 SLD (NPN)	170
324 729	YBK 3 SLD (PNP)	171
324 739	YBK 2,5 - 3 FLD (NPN)	167
324 749	YBK 2,5 - 3 FLD (PNP)	167
324 809	YBK 2,5 - 2 FT	166
324 909	AVK 2,5 CC	49
324 919	AVK 2,5 OF	54
324 929	AVK 2,5 F	54
324 939	AVK 2,5 CCA	87
324 949	AVK 2,5 EA	87
325 209	AVK 4 CC	49
325 219	AVK 4 CCA	89
325 229	AVK 4 CE	48
325 239	AVK 4 CEA	88
325 249	PIK 2,5 RD	74
325 259	PIK 2,5 RDK	75
325 349	PIK 4 RD	76
325 359	PIK 4 RDK	77
326 059	YBK 2,5 E	178
326 109	YBK 2,5 C	178
326 209	YBK 2,5 CX2	179
326 219	YBK 2,5 CD	180
326 319	YBK 2,5 CLD	180
326 809	CPB 6	63
326 819	CPB 6 B	63
334 170	AVK 2,5 T RD	44
334 180	AVK 4 T RD	44
334 190	AVK 50 T	41
334 200	AVK 16 T RD	39
334 210	AVK 35 T RD	39
334 220	AVK 2,5 CCT	46
334 230	AVK 10 T RD 4	47
334 240	AVK 35 T RDS	40
334 250	AVK 35 T IRDS	40
334 260	AVK 4 CCT	46
334 270	AVK 4 RT	45
334 280	AVK 2,5 RT	45
334 420	MVK 2,5 T	53
334 430	MVK 4 T	53
334 450	AVK 2,5 / 4 TK	38

Cat.No.	Type	Page
334 460	AVK 6 TK	38
334 470	AVK 10 TK	39
336 100	YBK 2,5 CT	181
336 110	YBK 2,5 ET	181
336 220	YBK 2,5 T	154
336 230	YBK 4 T	154
336 240	YBK 6 T	155
336 250	YBK 10 T	155
336 420	MYK 2,5 T	156
336 430	PYKM 2,5 T	123
336 440	PYK 1, 5 MT	118
336 450	PYK 1, 5 MCT	143
336 460	PYK 1, 5 MET	142
336 490	PYK 1, 5 T	118
336 500	PYK 2,5 T	119
336 510	PYK 4 T	119
336 520	PYK 6 T	120
336 530	PYK 10 T	120
336 540	PYK 2,5 CT	145
336 550	PYK 2,5 ET	144
336 560	PIK 2,5 NT	79
336 570	PIK 4 NT	79
336 600	PYK 4 ET	146
336 610	PYK 4 CT	147
336 620	PYK 6 ET	148
336 630	PYK 6 CT	149
336 640	PYK 16 T	121
337 000	PB 6 T/NM	62
337 000	PB 6 T/NM	206
337 010	PB 2,5T/NM	61
337 010	PB 2,5T/NM	205
337 020	PTP 2,5 T	257
337 040	CTP 2,5 T	257
337 050	CTP 2,5 ET	264
337 060	CTP 2,5 CT	264
337 070	CTP 2,5-2T	265
337 120	SRD 2,5 T	211
337 130	SRD 2,5 ET	213
337 140	SRD 2,5 CT	215
337 150	SRD 2,5-2T	227
337 150	SRD 4-2T	249
337 160	SRD 2,5-3T	231
337 170	SRD 4 T	235
337 180	SRD 4 ET	237
337 190	SRD 4 CT	241
337 210	SRD 6 T	253
337 220	SRD 6 ET	253
337 230	SRD 10 T	254
337 240	SRD 10 ET	254
337 250	SRD 16 T	256
341 010	AVK 2,5 / 4 TK/NM	188
341 020	AVK 6 TK/NM	188
341 030	AVK 10 TK/NM	189
341 040	AVK 16 T RD/NM	189
341 060	AVK 35 T RDS/NM	190
341 090	AVK 2,5 T RD/NM	190
341 100	AVK 4 T RD/NM	191
351 129	ASK 4 S	107
351 339	NPP/PUK 3/NM	196
351 349	NPP/PUK 3 T/NM	197
351 359	NPP/PUK 3 S/NM	198, 199
351 719	ASK 4 LD	107
353 109	ASK 3 A	86
353 209	YBK 2,5 A	173
353 309	AVK 4 FS	105
353 329	AVK 4 FSLD	105
353 409	ASK 5	106

Cat.No.	Type	Page
353 419	ASK 5 B	91
353 429	ASK 5 LD	106
354 109	ASK 3 F	104
354 219	ASK 3 FLD	104
355 119	YBK S	172
355 129	YBK 1	174
355 719	YBK SLD	173
355 819	YBK ILD	175
360 119	ASK 2 B	86
360 129	ASK 4 B	90
362 009	ASK 3 FB	90
363 009	ASK 3 MB	91
363 109	YBK SB	172
363 209	YBK IB	174
364 019	PCY 2,5	272
364 029	PCY 2,5 L	273
364 059	PCY 2,5 E	273
364 069	PCY 2,5 EL	273
364 080	PCY 2,5 N	272
364 610	AVK 2,5 PC	274
370 590 ...93	WGO 1	92
375 692 ...94	WGO 3	93
375 790 ...92	WGL 1	92
375 890 ...94	WGO 2 N	93
375 909	WGO 2 IR	94
375 919	WGO Y 6	96
375 929	WGO YD 6	96
376 090	WGO 4	94
376 190	WGO 5	95
376 290	WGO D5	95
395 100	AYK 10/16	100
395 200	AYK 10/16	100
395 220	AYK 10/16-2, 3, 4, 5	101
400 110	BIK 1	280
400 120	BIK 2	280
400 130	BIK 3	280
400 140	BIK 4	280
400 150	BIK 5	280
401 173	SBK 16/5	280
401 174	SBK 16/10	280
401 180 / 401 182 (AKB Screw)	SBK 35/5	280
401 501	SBK 50/5	280
401 502	SBK 50/10	280
402 181 / 401 183 (AKB Screw)	SBK 35/10	280
420 020	PSK 1/2	278
420 120	PSK 1/12	278
421 020	PSK 2/2	278
421 100	PSK 2/10	278
422 017	TRV 4	276
422 027	TRV 4 S	277
422 037	TRV 10	277
422 047	TRV 4 M	277
422 057	TRV 4 B	276
422 060	TRV 4 T	277
423 099, 423 090, 423 099	PCY IT	272, 273, 274
425 235	BUK 2,5/3	278
425 245	BUK 2,5/4	278

Cat.No.	Type	Page
425 255	BUK 2,5/5	278
425 350	BUK 4/3	278
425 420	Junction Box Terminals	279
425 430	Junction Box Terminals	279
425 450	Junction Box Terminals	279
430 002 / 431 002	SK 1 B/W	279
430 012 / 431 012	SK 2 B/W	279
430 022 / 431 022	SK 3 B/W	279
430 032 / 431 032	SK 4 B/W	279
444 120	NPP/AVK 2,5-10	40, 41, 48, 274, 275
444 132T	NPP/AVK 2,5 CCT	46
444 139	NPP/AVK 2,5 CC	55, 60, 93
444 140	NPP/AVK 4GD	49
444 160	NPP / AVK 16	35, 56
444 170	NPP/AVK 16 RD	36
444 422T	NPP/MVK 2,5T	53
444 429	NPP/MVK 2,5-4	52
446 212T	NPP/YBK 2,5 E	181
446 219	NPP/YBK 2,5 E	178
446 249	NPP YBK 2,5-3 F	166, 167
446 259	NPP YBK 2,5-3 FT	167
446 269	NPP YBK 2,5-2 F	164, 165
446 272T	NPP/YBK 2,5 CT	181
446 279	NPP/YBK 2,5 C	184, 185, 186
446 289	NPP YBK 3 S	170, 171
446 299	NPP YBK 2,5-2 F	168, 169, 172
446 322T	NPP/YBK 2,5 T	154
446 329	NPP/YBK 2,5	152
446 332T	NPP/YBK 4 T	154
446 339	NPP/YBK 4	152
446 342T	NPP/YBK 6 T	155
446 349	NPP/YBK 6	153
446 352T	NPP/YBK 10 T	155
446 359	NPP/YBK 10	153
446 422T	NPP 1 MYK 2,5 T	156
446 429	NPP MYK 1	157, 159
446 429	NPP 1 MYK	160, 164, 165
446 432T	NPP 2 MYK 2,5 T	156
446 439	NPP MYK 2	157
446 439	NPP 2 MYK	160, 164, 165
446 442T	NPP/PYK 1, 5 T	116
446 442T	NPP/PYK 2,5 T	119
446 449	NPP/PYK 1, 5	114, 115
446 452T	NPP/PYK 4 T	119
446 459	NPP/PYK 4	115
446 462T	NPP/PYK 6 T	120
446 469	NPP/PYK 6	115
446 472T	NPP/PYK 10 T	120
446 479	NPP/PYK 10	116
446 492T	NPP/PYK 2,5 CT	145
446 499	NPP/PYK 2,5 C	145
446 509	NPP/PYK 2,5 A	138
446 519	NPP PYK 2,5-2 F	133, 134, 135
446 529	NPP PYK 2,5-3 F	130, 131
446 539	NPP PYK 2,5-3 FT	131
446 549	NPP/PYK 2,5 CCA	139
446 552T	NPP/PYK 4 ET	146
446 559	NPP/PYK 4 E	145
446 582T	NPP1 PYKM 2,5T	123
446 589	NPP1 PYKMR 2,5	122
446 592T	NPP2 PYKM 2,5T	123
446 599	NPP2 PYKMR 2,5	122
446 609	NPP PYK 3 S	134, 135

Cat.No.	Type	Page
446 612T	NPP/PYK 2,5 ET	144
446 619	NPP/PYK 2,5 E	144
446 629	NPP/PYK 2,5 EA	138
446 632T	NPP/PYK 1,5 MT	116
446 639	NPP/PYK 1,5 M	114
446 642T	NPP/PYK 1,5 MET	142
446 649	NPP/PYK 1,5 ME	142
446 652T	NPP/PYK 1,5 MCT	143
446 659	NPP/PYK 1,5 MC	143
446 669	NPP PYK 4-2 FN	127
446 672T	NPP/PYK 4 CT	147
446 679	NPP/PYK 4C	146
446 682T	NPP/PYK 6 ET	148
446 689	NPP/PYK 6 E	148
446 692T	NPP/PYK 6 CT	149
446 699	NPP/PYK 6 C	149
446 709	NPP/PYK 10E	149
449 012T	NPP/PIK 2,5 - 4 NT	79
449 019	NPP/PIK 2,5-4 N	80, 81, 82, 83
449 029	NPP/PIK 4 FS	78
449 039	NPP/PIK 10 N	78
450 049	NPP/ASK 2	86
450 049	NPP/ASK 2	102
450 059	NPP/ASK 3	92, 96, 97, 109, 200
450 069	NPP/YBK S	178, 179, 180, 181
450 090	NPP/AYK	100, 101
450 109	NPP/WGO 1	92
450 139	NPP/PUK 3	80
450 149	NPP/PUK 2 T	80
450 169	NPP/PUK 3 S	82, 83
450 191	NPP/PCY 2,5 N	272
450 199	NPP/PCY 2,5	272, 273
450 209	NPP/AVK 4 FS	105
450 219	NPP/YBK 2,5 A	173
450 220	NPP/WGO 3	93
450 229	NPP/WGO 3	93
450 230	NPP/WGO 2 N	93
450 249	NPP/WGO 2 IR	94
450 250	NPP/AVK 25 RD	36
450 260	NPP/AVK Y 10	51
450 279	NPP/WGO Y 6	96
450 279	NPP/WGO YD 6	96
450 289	NPP/CPB 6	63
450 299	NPP/CPB 6	63
450 300	NPP AVK Y 4/6	50, 51
450 330	NPP/AVK 4 R	43
450 330	NPP/AVK 2,5 R	49, 93, 94
450 332 T	NPP /AVK 4 RT	45
450 332 T	NPP /AVK 2,5 RT	45
450 342T	NPP/AVK 4 CCT	46
450 349	NPP/AVK 4 CC	49, 87
450 349	NPP/AVK 4 CE	54, 93, 95
450 359	NPP/WGO 5	95
450 390	NPP AVK Y 4A	50
450 412T	NPP/PYK 16 T	121
450 419	NPP/PYK 16	116
450 429	NPP PYK 2,5-M2FT	126
450 439	NPP PYK 2,5-M2F	126
451 009	NPP/WGO PB 6	103, 207, 208
451 019	NPP / PB 6/NM	204, 61
451 029	NPP/PB 2,5/NM	60, 204
451 039	NPP PB 25/NM	212, 213, 68, 69
451 049	NPP/AVK 16 RD/NM	185
451 052T	NPP/SRD 2,5	211, 257
451 059	NPP/SRD 2,5	216, 217, 260
451 069	NPP/AVK 2,5-10/NM	190, 191, 193
451 072T	NPP/SRD 2,5	227, 259

Cat.No.	Type	Page
451 079	NPP/SRD 2,5_2F	228, 229, 230, 231, 232, 233, 262, 263
451 082T	NPP/CTP 2,5-ET	264
451 089	NPP/CTP 2,5E	255
451 092T	NPP/CTP 2,5-CT	264
451 099	NPP/CTP 2,5 EA	257
451 102T	NPP/SRD 2,5_3F	231
451 109	NPP/SRD 2,5_3F	234, 235, 236
451 119	NPP SC-PT 2,5	265
451 152T	NPP/SRD 2,5ET	213
451 159	NPP/SRD 2,5E	218, 219, 222, 223, 249
451 169	NPP/SRD 2,5CA	220, 221
451 179	NPP/SRD 2,5-3S	232, 233
451 182T	NPP/SRD 2,5CT	215
451 189	NPP/SRD 2,5C	220, 221, 224, 225
451 192T	NPP/SRD 4E	237
451 199	NPP/SRD 4E	242, 243, 248, 249, 256
451 202T	NPP/SRD 24C	241
451 209	NPP/SRD 4C	244, 245, 247
451 212T	NPP/SRD 4-2F	249
451 219	NPP/SRD 4_2F	244, 245, 246, 247, 248
451 229	NPP/SRD 4AF	250
451 239	NPP/SRD 4	234, 235
451 249	NPP/SRD 6	253
451 259	NPP/SRD 6 E	253
451 279	NPP/SRD 10	254
451 299	NPP/SRD 10 E	254
451 309	NPP/PIK 2,5-4 N/NM	198, 199, 200, 201, 202
451 319	NPP/AVK 4 R-A/NM	186
451 329	NPP/PUK 2 T/NM	196
462 120	APP/AVK 2,5-10	286
462 120	APP/AVK 2,5-10	40, 41, 48, 286
462 160	APP / AVK 16	35, 56
462 160	APP/AVK 16	286
462 170	APP/AVK 16 RD	36
462 170	APP/AVK 16RD	286
462 180	APP/AVK 35 RD	37, 56
462 180	APP/AVK 35RD	286
463 019	APP-PB 25/NM	286
463 180	APP PYK 1, 5 M	114, 115
463 180	APP/PYK 1, 5-2,5-4	287
463 190	APP PYK 6	115
463 190	APP/PYK 6	287
463 200	APP PYK 10	116
463 200	APP/PYK 10	287
463 219	APP/WGO 5	95
463 219	APP/WGO 5	287
464 009	APP-PB 2,5-6/NM	286
464 009	APP/PB 2,5-6/NM	66, 103, 210, 211
464 019	APP PB 25/NM	68, 69, 208, 212, 213
464 029	APP/SRD 2,5	216, 217, 218
464 059	APP/AVK 2,5-10/NM	190, 191, 193
464 069	APP/SRD 2,5_2F	228, 229, 230, 231, 232, 233
464 079	APP/SRD 2,5E	218, 219, 222, 223, 249
464 089	APP/SRD 2,5CA	220, 221
464 119	APP/SRD 2,5C	220, 221, 224, 225
464 129	APP/SRD 4E	242, 243, 248, 249, 256
464 139	APP/SRD 4C	244, 245, 247
464 149	APP/SRD 4	234, 235
464 159	APP/SRD 4_2F	244, 245, 246, 247, 248
464 169	APP/SRD 4AF	250
464 179	APP/SRD 6	253
464 189	APP/SRD 6 E	253
464 199	APP/SRD 10	254
464 219	APP/SRD 10 E	254
464 229	APP/AVK 16 RD/NM	185

Cat.No.	Type	Page
466 100	KKB 96	70
466 110	KKB 150	70
466 120	KKB 240	71
467 919	AD 1	80, 81, 82.83, 286, 198, 199, 200, 201, 106
468 059	AD 2	286
468 059	AD 3	286
468 069	SKK-MR35	287
468 069	SKK - MR 35	289
469 061	WGO 6_KP	99, 201
469 062	WGO 6_KP	99, 201
469 063	WGO 6_KP	99, 201
469 064	WGO 6_KP	99, 201
469 065	WGO 6_KP	99, 201
469 067	WGO 6_KP	99, 201
469 067 ... 469 065	WGO 6_KP SERIES	99, 201
469 079	WGO 6_PK	99, 201
470 102	CS 2,5/2	216, 217, 218, 219, 220, 221, 222, 223, 224, 225, 226, 227, 228, 229, 230, 231, 232, 233, 234, 235, 236, 238, 239, 260, 261, 262, 263, 266, 267, 268
470 103	CS 2,5/3	216, 217, 218, 219, 220, 221, 222, 223, 224, 225, 226, 227, 228, 229, 230, 231, 232, 233, 234, 235, 236, 238, 239, 260, 261, 262, 263, 266, 267, 268
470 104	CS 2,5/4	216, 217, 218, 219, 220, 221, 222, 223, 224, 225, 226, 227, 228, 229, 230, 231, 232, 233, 234, 235, 236, 238, 239, 260, 261, 262, 263, 266, 267, 268
470 105	CS 2,5/5	216, 217, 218, 219, 220, 221, 222, 223, 224, 225, 226, 227, 228, 229, 230, 231, 232, 233, 234, 235, 236, 238, 239, 260, 261, 262, 263, 266, 267, 268
470 109	CS 2,5/10	216, 217, 218, 219, 220, 221, 222, 223, 224, 225, 226, 227, 228, 229, 230, 231, 232, 233, 234, 235, 236, 238, 239, 260, 261, 262, 263, 266, 267, 268
470 112	CS 4/2	115, 240, 241, 242, 243, 244, 245, 246, 247, 248, 249, 250, 251, 252, 253, 254, 255, 256
470 113	CS 4/3	115, 240, 241, 242, 243, 244, 245, 246, 247, 248, 249, 250, 251, 252, 253, 254, 255, 256
470 114	CS 4/4	115, 240, 241, 242, 243, 244, 245, 246, 247, 248, 249, 250, 251, 252, 253, 254, 255, 256
470 115	CS 4/5	115, 240, 241, 242, 243, 244, 245, 246, 247, 248, 249, 250, 251, 252, 253, 254, 255, 256
470 119	CS 4/10	115, 240, 241, 242, 243, 244, 245, 246, 247, 248, 249, 250, 251, 252, 253, 254, 255, 256
470 122	CS 6/2	99, 252
470 123	CS 6/3	99, 252
470 124	CS 6/4	99, 252
470 125	CS 6/5	99, 252

Cat.No.	Type	Page
470 129	CS 6/10	99, 252
470 132	CS 10/2	254
470 133	CS 10/3	254
470 134	CS 10/4	254
470 135	CS 10/5	254
470 139	CS 10/10	254
470 142	UK 16/2	116
470 143	UK 16/3	116
470 144	UK 16/4	116
470 145	UK 16/5	116
470 152	CS 16/2	256
470 170	CS 2,5/20	216, 217, 218, 219, 220, 221, 222, 223, 224, 225, 226, 227, 228, 229, 230, 231, 232, 233, 234, 235, 236, 238, 239, 260, 261, 262, 263, 266, 267, 268
470 172	SCS 6/2	99
470 173	SCS 6/3	99
470 174	SCS 6/4	99
470 180	CS 4/20	240, 241, 242, 243, 244, 245, 246, 247, 248, 249, 250, 251, 252, 253, 254, 255, 256
470 302	UK 2,5/2/NM	193, 198, 199
470 303	UK 2,5/3/NM	193, 198, 199
470 304	UK 2,5/4/NM	193, 198, 199
470 309	UK 2,5/10/NM	193, 198, 199
470 312	UK 4/2/NM	192, 193, 200, 201
470 313	UK 4/3/NM	192, 193, 200, 201
470 314	UK 4/4/NM	192, 193, 200, 201
470 319	UK 4/10/NM	192, 193, 200, 201
470 322	UK 6/2/NM	203
470 323	UK 6/3/NM	203
470 324	UK 6/4/NM	203
470 329	UK 6/10/NM	203
470 332	TKO 2,5/2/NM	184, 186
470 333	TKO 2,5/3/NM	184, 186
470 334	TKO 2,5/4/NM	184, 186
470 339	TKO 2,5/10/NM	184, 186
470 342	TKO 4/2/NM	184, 186
470 343	TKO 4/3/NM	184, 186
470 344	TKO 4/4/NM	184, 186
470 349	TKO 4/10/NM	184, 186
470 352	TKO 6/2/NM	190, 206
470 353	TKO 6/3/NM	190, 206
470 357	TKO 6/4/NM	190, 206
470 359	TKO 6/10/NM	190, 206
470 362	TKO 10/2/NM	184
470 363	TKO 10/3/NM	184
470 364	TKO 10/4/NM	184
470 369	TKO 10/10/NM	184
470 372	IZUK 6/2/NM	200
470 373	IZUK 6/3/NM	200
470 374	IZUK 6/4/NM	200
470 376	IZUK 6/6/NM	200
470 379	IZUK 6/10/NM	200
474 122	UK 2,5/2	40, 80, 81, 190, 274, 275, 200, 199, 274, 275
474 123	UK 2,5/3	40, 80, 81, 190, 274, 275, 200, 199, 274, 275
474 124	UK 2,5/4	40, 80, 81, 190, 274, 275, 200, 199, 274, 275
474 129	UK 2,5/10	40, 80, 81, 190, 274, 275, 200, 199, 274, 275
474 132	UK 4/2	40, 56, 82, 83, 190, 201, 200, 201, 202

Cat.No.	Type	Page
474 133	UK 4/3	40, 56, 82, 83, 190, 201, 200, 201, 202
474 134	UK 4/4	40, 56, 82, 83, 190, 201, 200, 201, 202
474 139	UK 4/10	40, 56, 82, 83, 190, 201, 200, 201, 202
474 142	UK 6/2	41, 57, 191
474 143	UK 6/3	41, 57, 191
474 144	UK 6/4	41, 57, 191
474 149	UK 6/10	41, 57, 191
474 152	UK 10/2	41, 54, 57, 84, 191
474 153	UK 10/3	41, 54, 57, 84, 191
474 154	UK 10/4	41, 54, 57, 84, 191
474 159	UK 10/10	41, 54, 57, 84, 191
474 162	UK 16/2	41, 54, 57, 84, 191
474 163	UK 16/3	41, 54, 57, 84, 191
474 164	UK 16/4	41, 54, 57, 84, 191
474 169	UK 16/10	41, 42, 62
474 172	UK 35/2	37, 56
474 173	UK 35/3	37, 56
474 174	UK 35/4	37, 56
474 179	UK 35/10	37, 56
474 180	UK 4/20	40, 56, 82, 83, 190, 201, 200, 201, 202
476 222	UK 2,5/2	48, 49, 55, 58, 80, 81, 93, 121, 132, 133, 134, 135, 136, 137, 140, 141, 144, 145, 150, 151, 158, 162, 163, 168, 169, 172, 173, 176, 177, 179, 184, 185, 186, 272, 273
476 223	UK 2,5/3	48, 49, 55, 58, 80, 81, 93, 121, 132, 133, 134, 135, 136, 137, 140, 141, 144, 145, 150, 151, 158, 162, 163, 168, 169, 172, 173, 176, 177, 179, 184, 185, 186, 272, 273
476 224	UK 2,5/4	48, 49, 55, 58, 80, 81, 93, 121, 132, 133, 134, 135, 136, 137, 140, 141, 144, 145, 150, 151, 158, 162, 163, 168, 169, 172, 173, 176, 177, 179, 184, 185, 186, 272, 273
476 229	UK 2,5/10	48, 49, 55, 58, 80, 81, 93, 121, 132, 133, 134, 135, 136, 137, 140, 141, 144, 145, 150, 151, 158, 162, 163, 168, 169, 172, 173, 176, 177, 179, 184, 185, 186, 272, 273
476 232	UK 4/2	48, 49, 54, 55, 58, 82, 84, 92, 94, 95, 96, 97, 109, 121, 133, 151, 152, 158, 170, 171
476 233	UK 4/3	48, 49, 54, 55, 58, 82, 84, 92, 94, 95, 96, 97, 109, 121, 133, 151, 152, 158, 170, 171
476 234	UK 4/4	48, 49, 54, 55, 58, 82, 84, 92, 94, 95, 96, 97, 109, 121, 133, 151, 152, 158, 170, 171
476 239	UK 4/10	48, 49, 54, 55, 58, 82, 84, 92, 94, 95, 96, 97, 109, 121, 133, 151, 152, 158, 170, 171
476 242	UK 6/2	97, 100, 101, 111, 112, 121, 142, 143, 154, 155, 158, 178, 179, 180, 181
476 243	UK 6/3	97, 100, 101, 111, 112, 121, 142, 143, 154, 155, 158, 178, 179, 180, 181

Cat.No.	Type	Page
476 244	UK 6/4	97, 100, 101, 111, 112, 121, 142, 143, 154, 155, 158, 178, 179, 180, 181
476 249	UK 6/10	97, 100, 101, 111, 112, 121, 142, 143, 154, 155, 158, 178, 179, 180, 181
476 252	UK 10/2	122, 155, 158
476 253	UK 10/3	122, 155, 158
476 254	UK 10/4	122, 155, 158
476 259	UK 10/10	122, 155, 158
476 262	TKO 2,5/2	40, 48, 274, 275
476 263	TKO 2,5/3	40, 48, 274, 275
476 264	TKO 2,5/4	40, 48, 274, 275
476 269	TKO 2,5/10	40, 48, 274, 275
476 272	TKO 4/2	34, 49
476 273	TKO 4/3	34, 49
476 274	TKO 4/4	34, 49
476 279	TKO 4/10	34, 49
476 282	TKO 6/2	41, 98, 99
476 283	TKO 6/3	41, 98, 99
476 284	TKO 6/4	41, 98, 99
476 289	TKO 6/10	41, 98, 99
476 292	TKO 10/2	41, 54, 99, 100
476 293	TKO 10/3	41, 54, 99, 100
476 294	TKO 10/4	41, 54, 99, 100
476 299	TKO 10/10	41, 54, 99, 100
476 302	IZUK 6/2	98, 99, 100, 102
476 303	IZUK 6/3	98, 99, 100, 102
476 304	IZUK 6/4	98, 99, 100, 102
476 306	IZUK 6/6	98, 99, 100, 102
476 309	IZUK 6/10	98, 99, 100, 102
476 402	IZUK 10/2	93
476 403	IZUK 10/3	93
476 404	IZUK 10/4	93
476 406	IZUK 10/6	93
476 409	IZUK 10/10	93
476 502	IZUK 10W/2	94
476 503	IZUK 10W/3	94
476 504	IZUK 10W/4	94
476 506	IZUK 10W/6	94
476 509	IZUK 10W/10	94
476 602	UK 1,5/2	120, 148, 149
476 603	UK 1,5/3	120, 148, 149
476 604	UK 1,5/4	120, 148, 149
476 609	UK 1,5/10	120, 148, 149
478 302	UKB 95/2	70
478 303	UKB 95/3	70
478 304	UKB 95/4	70
478 312	UKB 150/2	70
478 313	UKB 150/3	70
478 314	UKB 150/4	70
478 322	UKB 240/2	71
478 323	UKB 240/3	71
478 324	UKB 240/4	71
478 332	UK 50/2	57, 68
478 332	UK 50/2	66
478 333	UK 50/3	57, 68
478 333	UK 50/3	66
478 334	UK 50/4	57, 68
478 334	UK 50/4	66
478 342	UK 95/2	66, 69
478 343	UK 95/3	66, 69
478 344	UK 95/4	66, 69
478 352	UK 150/2	67, 69
478 353	UK 150/3	67, 69
478 354	UK 150/4	67, 69
478 362	UK 240/2	67, 69

Cat.No.	Type	Page
478 363	UK 240/3	67, 69
478 364	UK 240/4	67, 69
478 372	UK 70/2	57, 68
478 372	UK 70/2	66
478 373	UK 70/3	57, 68
478 373	UK 70/3	66
478 374	UK 70/4	57, 68
478 374	UK 70/4	66
479 002	TKO- PB 6/2	67, 208, 211
479 003	TKO- PB 6/3	61, 202
479 004	TKO- PB 6/4	61, 202
479 004	TKO- PB 6/7	61, 202
479 009	TKO- PB 6/10	61, 202
479 012	TKO PB 2,5/2	60, 204
479 013	TKO PB 2,5/3	60, 204
479 014	TKO PB 2,5/4	60, 204
479 017	TKO PB 2,5/7	60, 204
479 019	TKO PB 2,5/10	60, 204
479 022	TKO PB 25/2	68, 212, 213
480 132	UK 2,5/2	86, 87, 88, 89, 202, 203, 204, 205
480 133	UK 2,5/3	86, 87, 88, 89, 202, 203, 204, 205
480 134	UK 2,5/4	86, 87, 88, 89, 202, 203, 204, 205
480 139	UK 2,5/10	86, 87, 88, 89, 202, 203, 204, 205
480 192	UK 9,5/2	63
480 193	UK 9,5/3	63
480 194	UK 9,5/4	63
480 197	UK 9,5/7	63
480 199	UK 9,5/10	63
480 202	UK 13/2	63
480 203	UK 13/3	63
480 204	UK 13/4	63
480 207	UK 13/7	63
480 209	UK 13/10	63
480 212	UK 35/2 RDS	37, 186
480 213	UK 35/3 RDS	37, 186
480 214	UK 35/4 RDS	37, 186
480 219	UK 35/10 RDS	37, 186
490 010	TSK 1 (Q2) Test Plugs and Sockets	349
490 030	TSK 3 (Q2.3) Test Plugs and Sockets	349
490 040	TSK 4 (Q2.3) Test Plugs and Sockets	349
490 070	TSK 7 (Q4) Test Plugs and Sockets	349
490 080	TSK 8 (Q4) Test Plugs and Sockets	349
490 090	TSK 9 (Q4) Test Plugs and Sockets	349
490 100	TSK 10 Test Plugs and Sockets	349
493 020	TF (Q2) Test Plugs and Sockets	349
493 020	TF Ø2	216, 217, 218, 219, 220, 221, 222, 223, 224, 225, 226, 227, 228, 229, 230, 231, 232, 233, 234, 235, 236, 237, 238, 239, 240, 241, 242, 243, 244, 245, 246, 248, 249, 230, 251, 252, 253, 254, 255, 256
493 023	TF (Ø2, 3)	60, 204
493 023	TF (2.3) Test Plugs and Sockets	349
493 040	TF (Q4) Test Plugs and Sockets	349
493 050	TF (Ø4)	98, 100, 101, 102, 105, 207
495 039	WGD 1	285
495 049	KD 3	285
495 059	KD 4	285
495 069	KD 5	285
495 079	NPP MYPD 1	157, 158
495 089	NPP MYPD 2	157, 158

Cat.No.	Type	Page
495 099	KD 6	285
495 109	KD 6A	285
495 109	KD 6A	289
495 209	KD 6T	285
495 219	KD 7	285
495 229	KD 8	285
496 110	GE	288
496 12A	ME 1 - 1	288
496 13A	ME 1 - 2	288
496 14A	ME 2 - 2	288
496 300	ME 3	288
496 310	GE 4	288
496 329	ME4	285
497 069	KD 8/NM	285
498 110	IP 1S	332
498 120	IP 1	332
498 130	IP 2S	332
498 140	IP 2	332
498 143	IP 3S	332
498 145	IP 3	332
498 150	IP 2T	332
498 160	IP 4S	332
498 170	IP 4	332
498 187	KD 6A	289
498 190	Cover for KD 6A	289
498 210	ETS 2 PYK 2,5	313
498 217	ETS 2 PYK 2,5	313
498 219	ETS 2 PYK 2,5	313
498 220	ETS 3 PYK 2,5	313
498 227	ETS 3 PYK 2,5	313
498 229	ETS 3 PYK 2,5	313
498 230	ETS 2 PYK 4	313
498 237	ETS 2 PYK 4	313
498 239	ETS 2 PYK 4	313
498 240	IP 5	332
498 250	IP 5S	332
498 260	Cover WGO 5	95
498 289	ETS	313
498 300	WGO UAA	98, 99, 100, 102, 206
498 459	RA 10	289
498 559	PYK Test	127, 150, 151, 152, 153
498 759	AVK SKT	55
498 859	AVK SKTD	55
498 959	AVK AS	89
499 059	AVK ASD	89
499 559	ATCS 6	99, 201
500 101	MR 32	284
500 601	MR 35 x 7,5	284
500 602	MR 35 x 7,5	284
500 602E	MR 35 x 7,5	284
500 606	MR 35 x 15	284
500 607	MR 35 x 15	284
500 610	MR 15 x 5,5	284
500 611	MR 15 x 5,5	284
500 650	KRKM	284
500 650	KRKM	284, 361
501 101	RT	284
502 000	DB 6/4	324
503 000	DB 4	324
503 000	DB 4	326
503 340	PLOT PL-A	332
503 700	DB 7, 5x4,5	324
503 700	PLOT PL-DB 4,5/7,5	332
505 000 / 505 141	DY 5 / DY 10 Series	325
505 310	DG 10/5	324
505 310	DG 10/5	326



Cat.No.	Type	Page
505 320	DG 10/6	324
505 320	DG 10/6	326
505 330	DG 6/5	324
505 330	DG 6/5	326
505 340	DG 7/5	324
505 380	DG 10/5 T	324
505 380	DG 10/5 T	326
505 390	DG 10/6 T	324
505 390	DG 10/6 T	326
505 410	DG 10/8	324
505 410	DG 10/8	326
505 430	DG 10/10	324
505 430	DG 10/10	326
505 850	DB 5	324
505 850	DB 5	326
505 910	DB 10/5	324
505 910	DB 10/5	326
505 915	DB 10/6	324
505 915	DB 10/6	326
505 920	DB 10/6, 5	324
505 920	DB 10/6, 5	326
505 930	DB 10/8	324
505 940	DB 10/10	324
506 710	KKS 10 / 1,5-2,5 mm <sup>2</sup>	315
506 710	KKS 10/1,5-2,5	330
506 711	KKS 15 / 1,5-2,5 mm <sup>2</sup>	315
506 711	KKS 15/1.5-2,5	330
506 712	KKS 23 / 1,5-2,5 mm <sup>2</sup>	315
506 712	KKS 23/1,5-2,5	330
506 713	KKS 30 / 1,5-2,5 mm <sup>2</sup>	315
506 713	KKS 30/1,5-2,5	330
506 714	KKS 18 / 1,5-2,5 mm <sup>2</sup>	315
506 714	KKS 18/1,5-2,5	330
506 715	KKS 10 / 2,5-4,0 mm <sup>2</sup>	315
506 715	KKS 10/2,5-4	330
506 716	KKS 15 / 2,5-4,0 mm <sup>2</sup>	315
506 716	KKS 15/2.5-4	330
506 717	KKS 23 / 2,5-4, 0 mm <sup>2</sup>	315
506 717	KKS 23/2.5-4	330
506 718	KKS 30 / 2,5-4, 0 mm <sup>2</sup>	315
506 718	KKS 30/2.5-4	330
506 719	KKS 18 / 2,5-4, 0 mm <sup>2</sup>	315
506 719	KKS 18/2,5-4	330
506 720	KKS 10 / 6,0-10,0 mm <sup>2</sup>	315
506 720	KKS 10/6-10	330
506 721	KKS 15 / 6,0-10,0 mm <sup>2</sup>	315
506 721	KKS 15/6-10	330
506 722	KKS 23 / 6,0-10,0 mm <sup>2</sup>	315
506 722	KKS 23/6-10	330
506 723	KKS 30 / 6,0-10,0 mm <sup>2</sup>	315
506 723	KKS 30/6-10	330
506 724	KKS 18 / 6,0-10,0 mm <sup>2</sup>	315
506 724	KKS 18/6-10	330
506 725	KKS 10 / 16,0-25,0 mm <sup>2</sup>	315
506 725	KKS 10/16-25	330
506 726	KKS 15 / 16,0-25,0 mm <sup>2</sup>	315
506 726	KKS 15/16-25	330
506 727	KKS 23 / 16,0-25,0 mm <sup>2</sup>	315
506 727	KKS 23/16-25	330
506 728	KKS 30 / 16,0-25,0 mm <sup>2</sup>	315
506 728	KKS 30/16-25	330
506 729	KKS 18 / 16,0-25,0 mm <sup>2</sup>	315
506 729	KKS 18/16-25	330
506 786	KKS 10 / 0,5-1,5 mm <sup>2</sup>	315
506 786	KKS 10/0,5-1.5	330
506 788	KKS 15 / 0,5-1,5 mm <sup>2</sup>	315
506 788	KKS 15/0,5-1.5	330

Cat.No.	Type	Page
506 789	KKS 18 / 0,5-1,5 mm <sup>2</sup>	315
506 789	KKS 18/0,5-1.,5	330
506 790	KKS 23 / 0,5-1,5 mm <sup>2</sup>	315
506 790	KKS 23/0,5-1,5	330
506 791	KKS 30 / 0,5-1,5 mm <sup>2</sup>	315
506 791	KKS 30/0,5-1,5	330
508 001	KIP 10 W	328
508 001	KIP 10 W	330
508 002	KIP 10 Y	330
508 003	KIP 15 W	328
508 003	KIP 15 W	330
508 004	KIP 15 Y	330
508 005	KIP 23 W	329
508 005	KIP 23 W	330
508 006	KIP 23 Y	330
508 008	KIP 30 W	329
508 008	KIP 30 W	330
508 009	KIP 30 Y	330
508 012	KIP 18 W	329
508 012	KIP 18 W	330
508 013	KIP 18 Y	330
508 051	KOIP SM	324
508 051	KOIP SM W	331
508 057	KOIP TT W	331
508 060	Y-KOIP 209 W	331
508 061	Y-KOIP 209 Y	331
508 065	Y-OIP 1710 W	331
508 066	Y-OIP 1710 Y	331
508 070	KBEP 209 W	331
508 071	KBEP 209 Y	331
508 080	KBE 3	331
508 090	KBEP 2712 W	331
508 520	SIT FP 4407	332
508 530	SIFX 0615 Y	332
508 531	SIFX 0912 Y	332
508 532	SIFX 0915 Y	332
508 534	SIFX	332
508 600	Y-PAEK 1730	308
508 600	Y-PAEK 1730	323
508 600	Y-PAEK 1730	323
508 600	Y-PAEK 1730	333
508 601	Y-PAEK 1752	308
508 601	Y-PAEK 1752	323
508 601	Y-PAEK 1752	323
508 601	Y-PAEK 1752	333
508 602	Y-PAEK 1770	308
508 602	Y-PAEK 1770	323
508 602	Y-PAEK 1770	323
508 602	Y-PAEK 1770	333
508 603	PAEK 1730	308
508 603	PAEK 1730	323
508 604	PAEK 1752	308
508 604	PAEK 1752	323
508 605	PAEK 1770	308
508 605	PAEK 1770	323
508 700	Y-BEK S (Siemens)	308
508 700	Y-BEK S (Siemens)	323
508 700	Y-BEK S	323
508 700	Y-BEK S	333
508 701	Y-BEK T (Telemecanique)	308
508 701	Y-BEK T (Telemecanique)	323
508 701	Y-BEK T	323
508 701	Y-BEK T	333
508 704	BEK S (Siemens)	308
508 704	BEK S (Siemens)	323
508 705	BEK T (Telemecanique)	308
508 705	BEK T (Telemecanique)	323

Cat.No.	Type	Page
508 800	PBIP 2715 W	333
508 801	PBIP 2715 G	333
508 802	PBIP 2715 Y	333
508 803	PBIP 5015 W	333
508 804	PBIP 5015 G	333
508 805	PBIP 5015 Y	333
508 806	PBIP 6715 W	333
508 807	PBIP 6715 G	333
508 808	PBIP 6715 Y	333
508 813	PBKP 2715	333
508 814	PBKP 5015	333
508 815	PBKP 6715	333
508 820	Y-PBIP 2715 W	331
508 821	Y-PBIP 2715 G	331
508 822	Y-PBIP 2715 Y	331
508 823	Y-PBIP 5015 W	331
508 824	Y-PBIP 5015 G	331
508 825	Y-PBIP 5015 Y	331
508 826	Y-PBIP 6715 W	331
508 827	Y-PBIP 6715 G	331
508 828	Y-PBIP 6715 Y	331
510 110	K 1	284
510 120	K 2	284
510 130	K 3	284
510 500	KR 1	284
515 000 / 517 048	Klemsan Wire Marking Tags	334
520 110	KBE 1	316
520 110	KBE 1	331
520 120	KBE 2	316
520 120	KBE 2	331
525 100	KUB 1	280
525 101	KUB 1/2	280
525 200	KUB 2	280
525 201	KUB 2/2	280
525 300	KUB 3	280
525 310	KUB 4 ( Copper )	280
525 320	KUB 4 ( Tin Plated - Copper )	280
525 350	KUB 3/3	280
525 361	BK 4	281
525 362	BK 10	281
525 363	BK 35	281
525 371	IBK 4	281
525 372	IBK 10	281
525 373	IBK 35	281
525 381	IBK 4	282
525 382	IBK 10	282
525 383	IBK 35	282
525 410	BKN 4	282
525 420	BKN 16	282
525 430	BKN 35	282
525 441	IBKN 4	283
525 442T	IBKN 4	283
525 451	IBKN 16	283
525 452T	IBKN 16	283
525 461	IBKN 35	283
525 462T	IBKN 35	283
528 110	BM	280
532 094 B / 539 762 S	Cable Ties Series YKB 94 / YKB 762	350
540 010	KHF 2530 Wiring Duct 25x30	338
540 020	KHF 2540 Wiring Duct 25x40	338
540 030	KHF 2560 Wiring Duct 25x60	338
540 060	KHF 4040 Wiring Duct 40x40	338
540 070	KHF 4060 Wiring Duct 40x60	338
540 080	KHF 4080 Wiring Duct 40x80	338
540 100	KHF 6040 Wiring Duct 60x40	338

Cat.No.	Type	Page
540 110	KHF 6060 Wiring Duct 60x60	338
540 120	KHF 6080 Wiring Duct 60x80	338
540 150	KHF 8060 Wiring Duct 80x60	338
540 160	KHF 8080 Wiring Duct 80x80	338
540 600	HFk 25mm Wiring Duct Cover	338
540 610	HFk 40mm Wiring Duct Cover	338
540 620	HFk 60mm Wiring Duct Cover	338
540 630	HFk 80mm Wiring Duct Cover	338
541 210 B	YK 1 Self-Adhesive Tie Mounts	351
541 210 S	YK 1 Self-Adhesive Tie Mounts	351
541 280 B	YK 2 Self-Adhesive Tie Mounts	351
541 280 S	YK 2 Self-Adhesive Tie Mounts	351
542 110 B	VK 1 Self-Adhesive Tie Mounts	351
542 110 S	VK 1 Self-Adhesive Tie Mounts	351
542 120 B	VK 2 Self-Adhesive Tie Mounts	351
542 120 S	VK 2 Self-Adhesive Tie Mounts	351
551 010	KKC 2530 25x30 Wiring Duct	341
551 011	KKC 2540 25x40 Wiring Duct	341
551 012	KKC 2560 25x60 Wiring Duct	341
551 013	KKC 4040 40x40 Wiring Duct	341
551 014	KKC 4060 40x60 Wiring Duct	341
551 014WS	KKC 4060 40x60 Wiring Duct	342
551 015	KKC 4080 40x80 Wiring Duct	341
551 015WS	KKC 4080 40x80 Wiring Duct	342
551 016	KKC 6040 60x40 Wiring Duct	341
551 017	KKC 6060 60x60 Wiring Duct	341
551 017WS	KKC 6060 60x60 Wiring Duct	342
551 018	KKC 6080 60x80 Wiring Duct	341
551 018WS	KKC 6080 60x80 Wiring Duct	342
551 019	KKC 8060 80x60 Wiring Duct	341
551 019WS	KKC 8060 80x60 Wiring Duct	342
551 020	KKC 8080 80x80 Wiring Duct	341
551 020WS	KKC 8080 80x80 Wiring Duct	342
551 021	KKC 1006 100x60 Wiring Duct	341
551 021WS	KKC 1006 100x60 Wiring Duct	342
551 022	KKC 1008 100x80 Wiring Duct	341
551 022WS	KKC 1008 100x80 Wiring Duct	342
551 023	KKC 1206 120x60 Wiring Duct	341
551 023WS	KKC 1206 120x60 Wiring Duct	342
551 024	KKC 1208 120x80 Wiring Duct	341
551 024WS	KKC 1208 120x80 Wiring Duct	342
551 025	KKC 1201 120x100 Wiring Duct	341
551 025WS	KKC 1201 120x100 Wiring Duct	342
551 030	KKC 2580 25x80 Wiring Duct	341
551 031	KKC 2510 25x100 Wiring Duct	341
551 032	KKC 4010 40x100 Wiring Duct	341
551 032WS	KKC 4010 40x100 Wiring Duct	342
551 033	KKC 6010 60x100 Wiring Duct	341
551 033WS	KKC 6010 60x100 Wiring Duct	342
551 034	KKC 8040 80x40 Wiring Duct	341
551 035	KKC 8010 80x100 Wiring Duct	341
551 035WS	KKC 8010 80x100 Wiring Duct	342
551 036	KKC 1001 100x100 Wiring Duct	341
551 036WS	KKC 1001 100x100 Wiring Duct	342
551 040	KKC 1501 150x100 Wiring Duct	341
551 040WS	KKC 1501 150x100 Wiring Duct	342
551 049	KKK 15 Wiring Duct	343
551 050	KKK 25 Wiring Duct	343
551 051	KKK 40 Wiring Duct	343
551 052	KKK 60 Wiring Duct	343
551 053	KKK 80 Wiring Duct	343
551 054	KKK 100 Wiring Duct	343
551 055	KKK 120 Wiring Duct	343
551 056	KKK 150 Wiring Duct	343
551 060	KKC 1518 15x18 Wiring Duct	340
551 060YP	KKC 1518 15x18 Self-adhesive Wiring Duct	340

Cat.No.	Type	Page
551 070	KKC 1530 15x30 Wiring Duct	340
551 070YP	KKC 1530 15x30 Self-adhesive Wiring Duct	340
551 080	KKC 1540 15x40 Wiring Duct	340
551 080YP	KKC 1540 15x40 Self-adhesive Wiring Duct	340
551 090	KKC 1560 15x60 Wiring Duct	340
551 090YP	KKC 1560 15x60 Self-adhesive Wiring Duct	340
553 220	KMK 1002 Wiring Duct Cutting Tool up to120 mm	345, 361
553 230	KKMR Wiring Duct Cutter (Hand Tool)	345, 361
553 315	KKT 4040 Wiring Duct	344
553 325	KKT 4060 Wiring Duct	344
553 335	KKT 6080 Wiring Duct	344
553 345	KKT 4080 Wiring Duct	344
553 355	KKT 6040 Wiring Duct	344
553 365	KKT 6060 Wiring Duct	344
553 375	KKT 6010 Wiring Duct	344
553 385	KKT 8060 Wiring Duct	344
553 395	KKT 1006 Wiring Duct	344
553 405	KKB Cable Clamp	344
553 415	KKM Cable Holder	344
553 425	KKT 1206 Wiring Duct	344
553 435	KKT 8080 Wiring Duct	344
553 445	KKT 8010 Wiring Duct	344
553 455	KKT 1008 Wiring Duct	344
553 465	KKT 1001 Wiring Duct	344
553 475	KKT 1208 Wiring Duct	344
553 485	KKT 1201 Wiring Duct	344
553 500	SETR Setting Tool for Rivets	344
553 600	PPE 6.5 Rivets	344
560 010	KT1 Non - Isolated Screwdrivers	361
560 020	KT2 Non - Isolated Screwdrivers	361
560 030	KT3 Non - Isolated Screwdrivers	361
560 040	KT4 Non - Isolated Screwdrivers	361
560 050	KT5 Non - Isolated Screwdrivers	361
560 060	KT6 Non - Isolated Screwdrivers	361
561 010	IKT1 Isolated Screwdrivers	361
561 020	IKT2 Isolated Screwdrivers	361
561 030	IKT3 Isolated Screwdrivers	361
561 040	IKT4 Isolated Screwdrivers	361
561 050	IKT5 Isolated Screwdrivers	361
561 060	IKT6 Isolated Screwdrivers	361
561 110	Main Tester Isolated Screwdrivers	361
561 120	Main Tester Isolated Screwdrivers	361
562 110	CUTTER 16 Hand Tools	360
562 113	CRIMPER 6 Hand Tools	358
562 114	STRIPPER 16 Hand Tools	359
562 117	CRIMPER N 16 L Hand Tools	358
562 119	CRIMPER N 50 L Hand Tools	359
562 120	CRIMPER IT 6 S Hand Tools	359
562 122	CUTTER 32 Hand Tools	360
562 123	STRIPPER 28 C Hand Tools	359
562 124	CRIMPER N 16 H Hand Tools	358
562 125	CRIMPER F 10 R Hand Tools	358
562 126	CRIMPER F 10 L Hand Tools	358
562 128	STRIP & CRIMP SET 1 Hand Tools	360
570 002F / IKY 50, 0/20	End Sleeves / Insulated Type IKY Series	356
571 010 / 572 090	End Sleeves / Unsulated Type KY Series	357
579 010	HSL-02-Y	318
579 011	HSL-03-Y	318
579 012	HSL-04.5-Y	318
579 013	HSL-06-Y	318
579 014	HSL-10-Y	318

Cat.No.	Type	Page
590 010 / 590 035	Insulated Terminals / Ringtype	353
591 010 / 591 032	Insulated Terminals / Forktype	353
592 010 / 592 030	Insulated Terminals / Pinconnectors	353
593 010 / 593 030	Insulated Terminals / Female Disconnect	354
594 010 / 594 030	Insulated Terminals / Male Disconnect	354
595010 / 595031	Fully Insulated Terminals / Female Disconnect	354
596010 / 596031	Insulated Terminals / Piggy Back	355
597 010 / 597 030	Insulated Terminals / Butt Connectors	354
598 010 / 598 030	Insulated Terminals / Male Bullet	355
599 010 / 599 030	Insulated Terminals / Female Bullet	355
630 110	RR 11 Rubber Glands	352
630 135	RR 13, 5 Rubber Glands	352
630 160	RR 16 Rubber Glands	352
630 210	RR 21 Rubber Glands	352
630 290	RR 29 Rubber Glands	352
630 360	RR 36 Rubber Glands	352
630 420	RR 42 Rubber Glands	352
670 100	PAP	290
670 200	PAP - LED	290
670 300	PAP - UPS	290
670 400	PAP - UPS + LED	290
670 500	PAP - KK	290
806 000	Klecard Thermal Card Printer	295
806 010	KL-PLT A Plate (for Terminal Block Markers)	296
806 020	KL-PLT B Plate (for Flat Media)	296
806 030	KL-PLT C Plate (for Clip-it Cable Markers)	296
806 100	KL-RB Ribbon - BLACK	295
806 101	KL-RB Ribbon - RED	295
806 102	KL-RB Ribbon - BLUE	295
808 063	TTKP 8x30	314
808 064	ETPS 40-SV 27x12,5	321
808 065	ETPS 40-SV 27x15	321
808 066	ETPS 40-SV 35x18	321
808 067	ETPS 40-SV 45x15	321
808 068	ETPS 40-SV 60x30	321
808 069	ETPS 40-SV 90x45	321
808 070	TTSL 40- WH 12,7x19,5	317
808 071	TTSL 40- WH 19x23,8	317
808 072	TTSL 40- WH 12,7x36,5	317
808 073	TTSL 40- WH 19x44,5	317
808 074	TTSL 40- WH 25,4x36,5	317
808 075	TTSL 40- WH 25,4x57,15	317
808 076	TTSL 40- WH 25,4x95,25	317
808 077	TTSL 40- WH 25,4x152,4	317
808 078	TTSL 40- WH 50,8x92,25	317
808 158	TTKP 8x10	314
808 159	TTKP 8x15	314
808 161	T-PBIP 27x15 Y/W	322
808 162	T-PBIP 27x15 Y/W	322
808 163	T-PBIP 67x15 Y/W	322
808 164	I-KBE1 29x8 Y/W	316
808 165	I-KBE2 39x15 Y/W	316
808 400	SPYE-02 SV	319
808 401	SPYE- 04 SV	319
808 402	SPYE-05 SV	319
808 403	PYE-01 YL	319

Cat.No.	Type	Page
808 404	PYE-02 YL	319
808 405	PYE-03 YL	319
808 406	PYE-04 YL	319
808 409	PYE-05 YL	319
808 412	OYE-07 Y	332
808 413	OYE-06 Y	332
808 414	OYE-05 Y	332
808 415	OYE-03 Y	332
808 416	OYE-01 Y	332
808 417	OYE-04 Y	332
808 418	OYE-02 Y	332
808 419	PYE - 01 W	319
808 420	PYE-01 SV	319
808 421	PYE-02 W	319
808 422	PYE-02 SV	319
808 423	PYE-03 W	319
808 424	PYE-03 SV	319
808 425	PYE-04 W	319
808 426	PYE-04 SV	319
808 427	PYE-05 W	319
808 428	PYE-05 SV	319
808 429	SPYE-00 SV	319
808 430	SPYE- 01 SV	319
808 431	SPYE-03 SV	319
808 432	SPYE-06 SV	319
808 433	LSL-03 W	320
808 434	LSL-03 SV	320
808 435	LSL-03 YL	320
808 436	LSL-05 W	320
808 437	LSL-05 SV	320
808 438	LSL-05 YL	320
808 439	LSL-08 W	320
808 440	LSL-08 SV	320
808 441	LSL-08 YL	320
808 452	KL-Tx300 Thermal Roll Printer	309
808 454	SPYE-06 SV	319
808 500	KCIP-Y 7x44	307
808 501	KCIP-Y 7x44	307
808 502	KCIP-Y 10x17	307
808 503	KCIP-Y 9x12	307
808 504	KCIP-Y 6x15	307
808 505	KCIP-Y 9x15	307
808 506	KCIP-Y 8x20	307
808 507	KCIP-Y 9x35	307
808 508	KCIP-Y 9x50	307
808 509	KCIP-S 105x130	307
808 551	KCIPR-W 15x27	303
808 552	KCIPR-W 18x27	303
808 553	KCIPR-W 27x27	303
808 554	KCIPR-W 15x50	303
808 555	KCIPR-W 15x67	303
808 601	KCIPR-Y 15x27	303
808 602	KCIPR-Y 18x27	303
808 603	KCIPR-Y 27x27	303
808 604	KCIPR-Y 15x50	303
808 605	KCIPR-Y 15x67	303
808 651	KCIPR-S 15x27	303
808 652	KCIPR-S 18x27	303
808 653	KCIPR-S 27x27	303
808 654	KCIPR-S 15x50	303
808 655	KCIPR-S 15x67	303
808 701	KCIPA-W 10x17	304
808 702	KCIPA-W 9x12	304
808 703	KCIPA-W 6x15	304
808 704	KCIPA-W 9x15	304
808 705	KCIPA-W 8x20	304
808 706	KCIPA-W 9x35	304

Cat.No.	Type	Page
808 707	KCIPA-W 9x50	304
808 708	KCIPA-W 8x27	304
808 709	KCIPA-W 12.5x27	304
808 710	KCIPA-W 15x27	304
808 711	KCIPA-W 18x27	304
808 712	KCIPA-W 27x27	304
808 713	KCIPA-W 18x35	304
808 714	KCIPA-W 15x50	304
808 715	KCIPA-W 15x67	304
808 716	KCIPA-W 50x100	304
808 717	KCIPA-W 105x130	304
808 718	KCIPA-W 75x100	304
808 751	KCIPA-Y 10x17	305
808 752	KCIPA-Y 9x12	305
808 753	KCIPA-Y 6x15	305
808 754	KCIPA-Y 9x15	305
808 755	KCIPA-Y 8x20	305
808 756	KCIPA-Y 9x35	305
808 757	KCIPA-Y 9x50	305
808 758	KCIPA-Y 8x27	305
808 759	KCIPA-Y 12.5x27	305
808 760	KCIPA-Y 15x27	305
808 761	KCIPA-Y 18x27	305
808 762	KCIPA-Y 27x27	305
808 763	KCIPA-Y 18x35	305
808 764	KCIPA-Y 15x50	305
808 765	KCIPA-Y 15x67	305
808 766	KCIPA-Y 50x100	305
808 767	KCIPA-Y 105x130	305
808 768	KCIPA-Y 75x100	305
808 801	KCIPA-S 10x17	306
808 802	KCIPA-S 9x12	306
808 803	KCIPA-S 6x15	306
808 804	KCIPA-S 9x15	306
808 805	KCIPA-S 8x20	306
808 806	KCIPA-S 9x35	306
808 807	KCIPA-S 9x50	306
808 808	KCIPA-S 8x27	306
808 809	KCIPA-S 12.5x27	306
808 810	KCIPA-S 15x27	306
808 811	KCIPA-S 18x27	306
808 812	KCIPA-S 27x27	306
808 813	KCIPA-S 18x35	306
808 814	KCIPA-S 15x50	306
808 815	KCIPA-S 15x67	306
808 816	KCIPA-S 50x100	306
808 817	KCIPA-S 105x130	306
808 818	KCIPA-S 75x100	306
808 851	KCCM-W 33.75x13	302
808 852	KCCM-W 67.5x25	302
808 853	KCCM-W 135x25	302
808 901	KCCM-Y 33.75x13	302
808 902	KCCM-Y 67.5x25	302
808 903	KCCM-Y 135x25	302
808 951	KCPM-W 4x10	301
808 952	KCPM-W 4x15	301
808 953	KCPM-W 4x23	301
808 954	KCPM-W 4x30	301
809 001	KCPM-Y 4x10	301
809 002	KCPM-Y 4x15	301
809 003	KCPM-Y 4x23	301
809 004	KCPM-Y 4x30	301
810 300	D-NS 5x6 Tags	296
810 300	D-NS 5x6 Tags	327
810 450	D-NS 5,2x6 Tags	296
810 450	D-NS 5, 2x6 Tags	327
811 750	D-NS 5x10 Tags	296









## Head Office

Kızılızüm Cad. No:15  
Kemalpaşa / İzmir / TURKEY  
Tel : +90 232 877 08 00  
Fax : +90 232 877 08 06

## International Sales Office

Kızılızüm Cad. No:15  
Kemalpaşa / İzmir / TURKEY  
Tel : +90 232 877 08 00  
Fax : +90 232 877 08 06

## Domestic Sales Office

Ahi Evran Cad. No:9 Kat:4  
Maslak / İstanbul / TURKEY  
Tel : +90 212 222 52 00  
Fax : +90 212 222 66 55

## OVERSEAS OFFICES



### Europe

Gsm : +48 51 666 51 41  
Mail : ayhankanal@klemsan.com.tr



### Russian Federation

PJSC KLEMSAN 127566, 44, Altufevskoe  
shosse, Moscow, Russian Federation  
Tel : +7 495 720 67 71  
Mail : russia@klemsan.ru



### Africa & Middle East

Tel : +90 530 401 94 62  
Mail : aliabostiet@klemsan.com.tr



### GCC & India & Pakistan

Gsm : +90 537 870 11 55  
Mail : baranozturk@klemsan.com.tr



### Apac & Oceania

Gsm : +6698 2495282  
Mail : rabhasiithchatriposayanon@klemsan.com.tr



### Ukraine

6-8A, Yaroslava Ivashkevicha str. Office 7-8,  
04074, Kiev, UKRAINE  
Tel : +380 637 217 185  
Mail : tatyana-rozhko@klemsan.com.tr



### Colombia (LATAM)

Gsm : +1 925 315 71 76  
Mail : andreasstudillo@klemsan.com.tr



### Usa, Canada

Gsm : + 90 538 843 74 51  
Mail : baranozturk@klemsan.com.tr



### China

Gsm : +90 535 018 49 67  
Mail : egecansahin@klemsan.com.tr

### Mexico

Gsm : +52 55 1200 01 54  
Mail : kellymartinez@klemsan.com.tr

